

PART OF THE NE.1/4 OF SEC. 20 AND THE SW.1/4 OF SEC. 17, T.36N., R.14E., OF THE 3rd P.M., IN COOK COUNTY, ILLINOIS.

LEGEND

TOTAL SHEETS 541 SHEET NO. 201

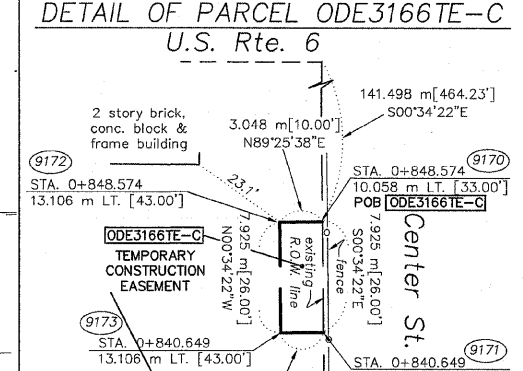
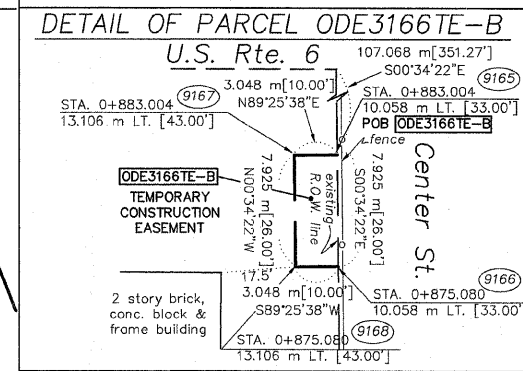
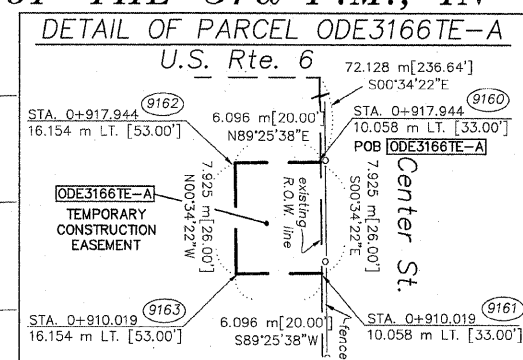
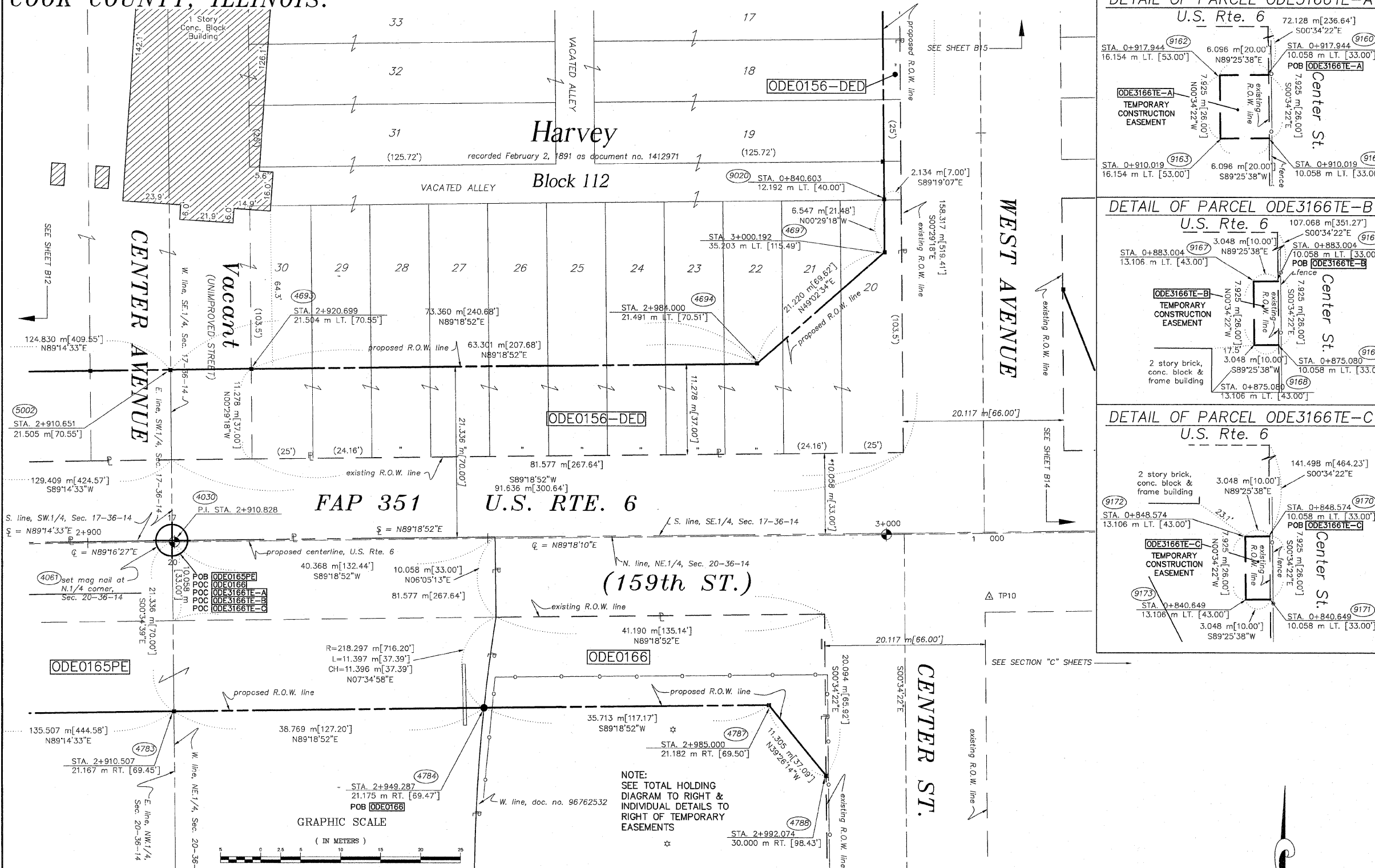
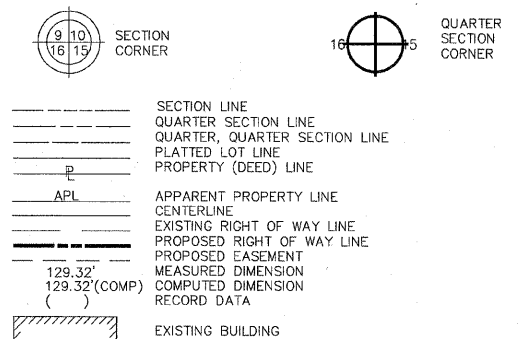

- IRON PIPE OR ROD FOUND REPLACED AFTER CONSTRUCTION
- CUT CROSS FOUND OR SET
- T1 THESE STAKES REFERENCE FOUND OR SET MONUMENTATION. SET 5/8 INCH IRON ROD FLUSH WITH GROUND TO THE FOUND IRON STAKE. IDENTIFIED BY COLORED PLASTIC CAP BEARING SURVEYORS REGISTRATION NUMBER.
- T2
- T3
- BT1 THESE STAKES, IN CULTIVATED AREAS, REFERENCE FOUND OR SET MONUMENTATION. BURIED 5/8 INCH IRON ROD 20 INCHES BELOW GROUND TO THE FOUND IRON STAKE. IDENTIFIED BY COLORED PLASTIC CAP BEARING SURVEYORS REGISTRATION NUMBER.
- BT2
- BT3
- STAKING OF PROPOSED RIGHT OF WAY. SET DIVISION OF HIGHWAYS SURVEY MARKER TO MONUMENT THE POSITION SHOWN. IDENTIFIED BY INSCRIPTION DATA AND SURVEYORS REGISTRATION NUMBER.
- M STAKING OF PROPOSED RIGHT OF WAY IN CULTIVATED AREAS. BURIED 5/8 INCH METAL ROD 20 INCHES BELOW GROUND TO MARK FUTURE SURVEY MARKER POSITION. IDENTIFIED BY COLORED PLASTIC CAP BEARING SURVEYORS REGISTRATION NUMBER.
- PERMANENT SURVEY MARKER, I.D.O.T. STD. 2135 (TO BE SET BY OTHERS)
- RIGHT OF WAY STAKING PROPOSED TO BE SET.

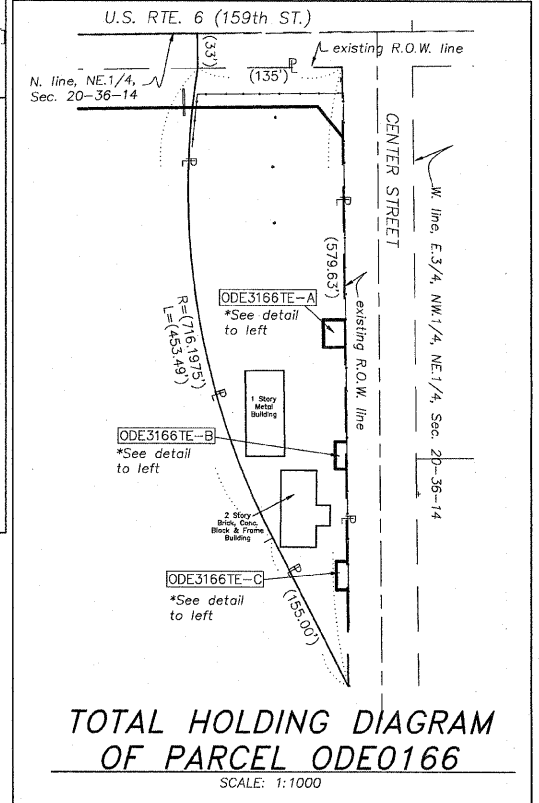

* DENOTES THE DISTANCE FROM THE RIGHT OF WAY LINE TO THE 1/4 SECTION LINE. CENTERLINE IS NOT COINCIDENT WITH THE 1/4 SECTION LINE AT LABEL POSITION.

SEE SHEETS 16-23 FOR COORDINATE DATA AND REFERENCE TIES.

RUETTIGER, TONELLI & ASSOCIATES, INC.
 Land Surveyors/Engineers/Planners/Landscape Architects/C.I.S. Consultants
 214 UNION STREET SUITE 170 2603 SOUTH WASHINGTON STREET SUITE 170
 JOLIET, ILLINOIS 60435 NAPERVILLE, ILLINOIS 60555
 PH. (815) 744-6600 FAX. (815) 744-0101 PH. (630) 420-7740 FAX. (630) 420-7741

PLAT OF HIGHWAYS
 STATE OF ILLINOIS
 DEPARTMENT OF TRANSPORTATION
 FAP 351 U.S. RTE. 6 (159th ST.)
 SECTION COOK COUNTY
 PROJECT JOB NO. R90-011-99
 STATION 2+910 TO STATION 3+010
 SCALE: 1:250 SHEET B13 OF B23
 BUREAU OF LAND ACQUISITION
 201 WEST CENTER COURT
 SCHAMBURG, ILLINOIS 60196

PARCEL NO.	OWNER	TOTAL HOLDING ACRES	PART TAKEN ACRES	REMAINDER ACRES	PREV. DED. ACRES	EASEMENT ACRES	EASEMENT PURPOSE	PERMANENT TAX INDEX NUMBER	PROPERTY ACQUIRED BY
ODE0156	ILLINOIS CENTRAL RAILROAD COMPANY	N/A	DED-0.715 2891	N/A	N/A	0.173 699	DRAINAGE	29-17-412-002 29-17-500-003 29-17-323-005	
ODE0165	ILLINOIS CENTRAL RAILROAD COMPANY SEE SHEET 12 FOR REMAINDER OF PARCEL	N/A	N/A	N/A	IN PE-0.437 1769	0.940 3804	PERMANENT	29-20-127-002 29-20-200-014 29-20-126-007 29-20-500-004	
ODE0166	CITY OF HARVEY	1.390 5624	0.125 505	1.265 5119	N/A	N/A	N/A	29-20-200-017 29-20-200-008	
ODE3166	HABEL HARRIS TRUCKING	1.265 5119	N/A	1.265 5119	N/A	A-0.012 48 B-0.006 24 C-0.006 24 260S.F. 24 260S.F.	DRAINAGE	29-20-200-008	

STATE OF ILLINOIS }
 COUNTY OF WILL } SS
 THIS IS TO CERTIFY THAT RUETTIGER, TONELLI & ASSOCIATES, INC., AN ILLINOIS DESIGN FIRM, HAS SURVEYED THE PLAT OF HIGHWAYS SHOWN HEREON BETWEEN SECTION 17, TOWNSHIP 36 NORTH, RANGE 14 EAST, AND SECTION 20, TOWNSHIP 36 NORTH, RANGE 14 EAST OF THE THIRD PRINCIPAL MERIDIAN, COOK COUNTY; THAT THE SURVEY IS TRUE AND COMPLETE AS SHOWN TO THE BEST OF MY KNOWLEDGE AND BELIEF; THAT THE PLAT CORRECTLY REPRESENTS SAID SURVEY, THAT ALL MONUMENTS FOUND AND ESTABLISHED ARE OF PERMANENT QUALITY AND OCCUPY THE POSITIONS SHOWN THEREON AND THAT THE MONUMENTS ARE SUFFICIENT TO ENABLE THE SURVEY TO BE RETRACED. MADE FOR THE DEPARTMENT OF TRANSPORTATION, STATE OF ILLINOIS.
 DATED 29th DAY OF MAY, 2011 A.D.
 RONALD F. HODGEN P.L.S. NO. 2630
 MY LICENSE EXPIRES 11-30-2008



5-29-07	REVISED OWNER 3166	JMH
REVISION DATE 5-18-06	REVISION REVISED TE PARCEL NO.	MADE BY JMH