

PART OF THE SE.1/4 OF SEC. 17, T.36N., R.14E., OF THE 3rd P.M., IN COOK COUNTY, ILLINOIS.

TOTAL SHEETS 541 SHEET NO. 203

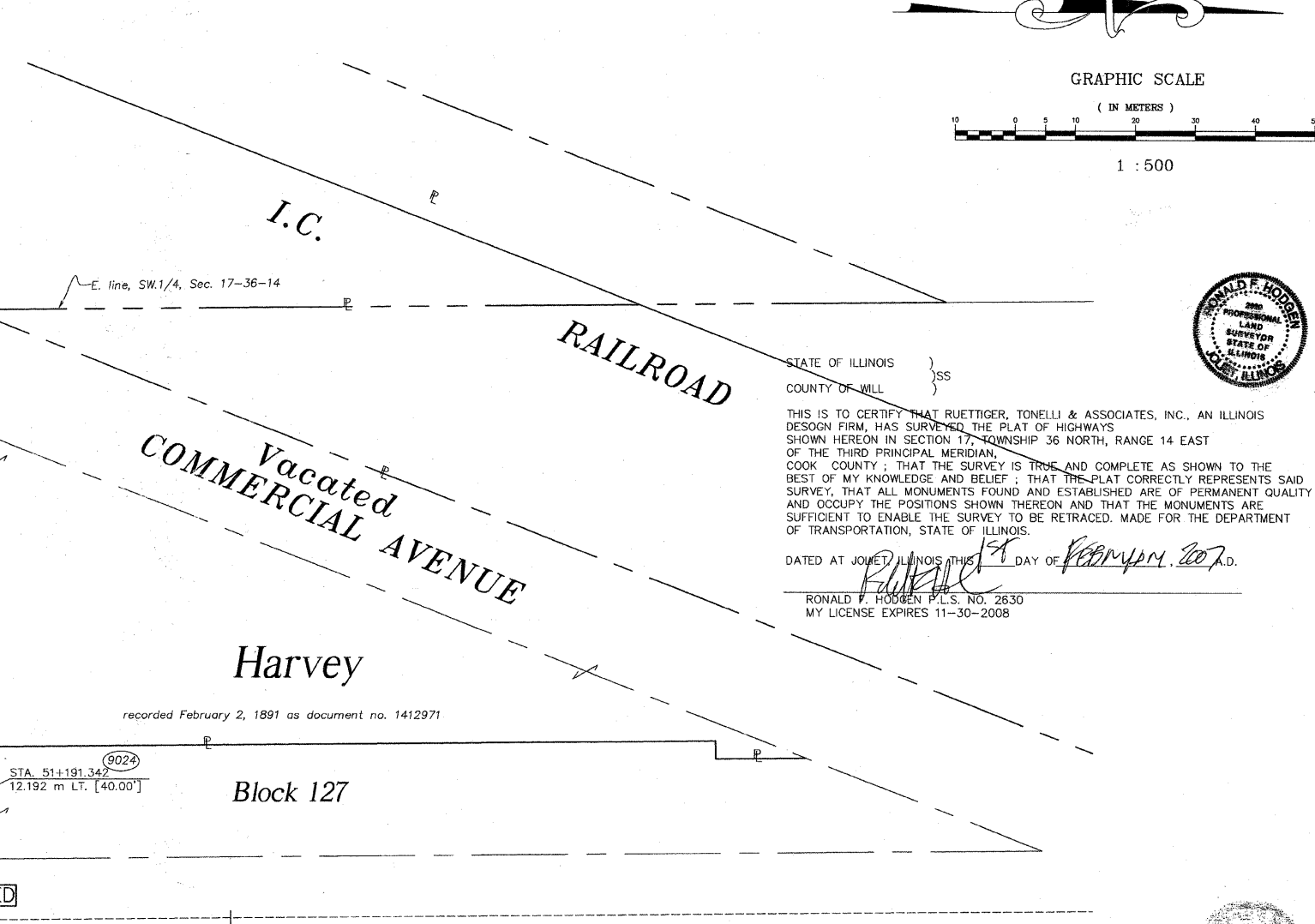

STATE OF ILLINOIS }
 COUNTY OF WILL }
 THIS IS TO CERTIFY THAT RUETTIGER, TONELLI & ASSOCIATES, INC., AN ILLINOIS DESIGN FIRM, HAS SURVEYED THE PLAT OF HIGHWAYS SHOWN HEREIN IN SECTION 17, TOWNSHIP 36 NORTH, RANGE 14 EAST OF THE THIRD PRINCIPAL MERIDIAN, COOK COUNTY; THAT THE SURVEY IS TRUE AND COMPLETE AS SHOWN TO THE BEST OF MY KNOWLEDGE AND BELIEF; THAT THE PLAT CORRECTLY REPRESENTS SAID SURVEY, THAT ALL MONUMENTS FOUND AND ESTABLISHED ARE OF PERMANENT QUALITY AND OCCUPY THE POSITIONS SHOWN THEREON AND THAT THE MONUMENTS ARE SUFFICIENT TO ENABLE THE SURVEY TO BE RETRACED. MADE FOR THE DEPARTMENT OF TRANSPORTATION, STATE OF ILLINOIS.
 DATED AT JOLIET, ILLINOIS THIS 19th DAY OF FEBRUARY, 2007.
 RONALD F. HODGEN P.L.S. NO. 2630
 MY LICENSE EXPIRES 11-30-2008

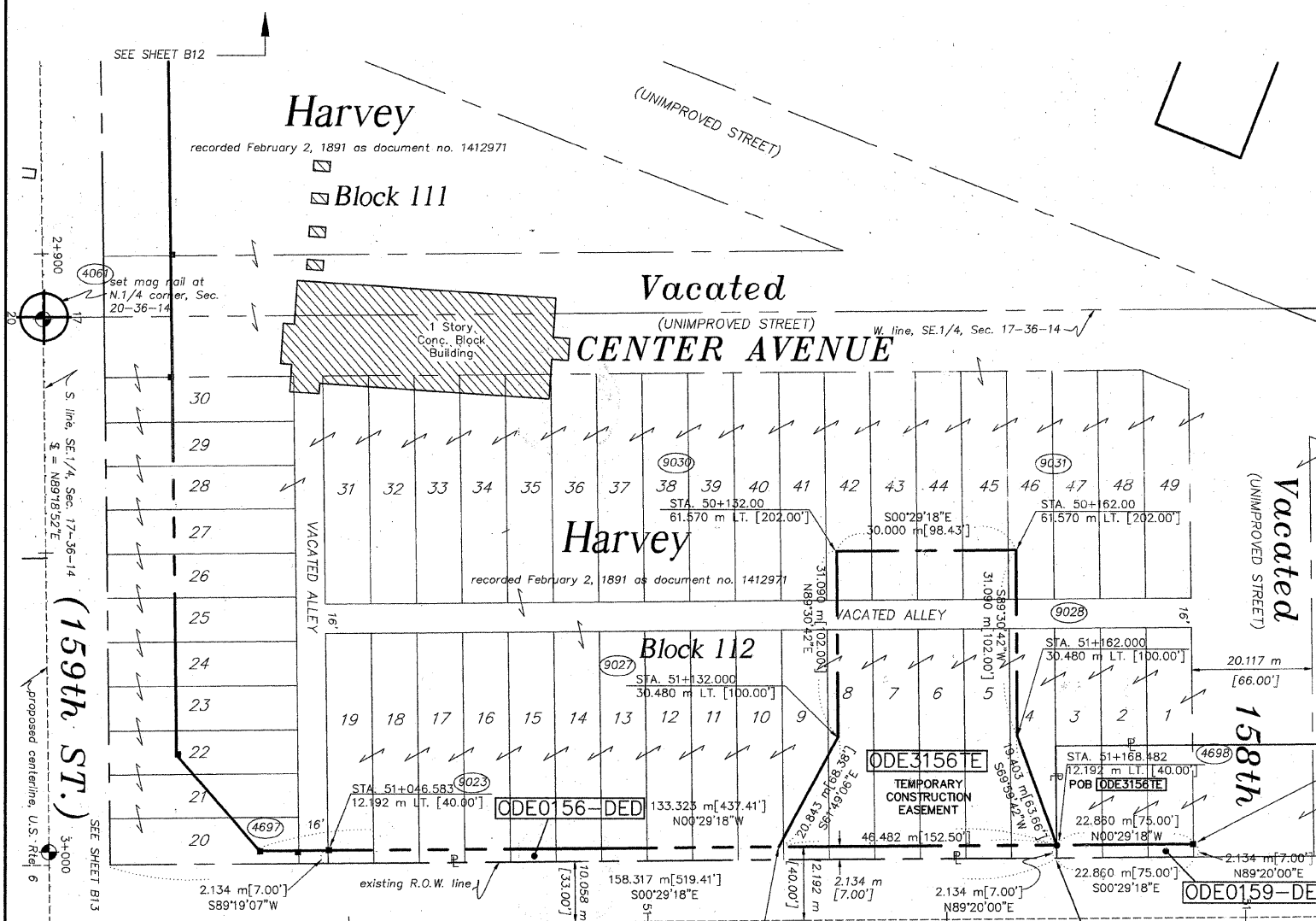
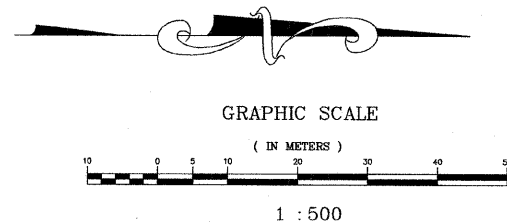

LEGEND

	SECTION CORNER		QUARTER SECTION CORNER
	SECTION LINE		QUARTER SECTION LINE
	PLATTED LOT LINE		PROPERTY (DEED) LINE
	APPARENT PROPERTY LINE		CENTERLINE
	EXISTING RIGHT OF WAY LINE		PROPOSED RIGHT OF WAY LINE
	PROPOSED EASEMENT		MEASURED DIMENSION
	COMPUTED DIMENSION		RECORD DATA
	EXISTING BUILDING		

- IRON PIPE OR ROD FOUND REPLACED AFTER CONSTRUCTION
- + CUT CROSS FOUND OR SET
- T1 THESE STAKES REFERENCE FOUND OR SET MONUMENTATION. SET 5/8 INCH
- T2 IRON ROD FLUSH WITH GROUND TO TIE FOUND IRON STAKE. IDENTIFIED BY
- T3 COLORED PLASTIC CAP BEARING SURVEYORS REGISTRATION NUMBER.
- B11 THESE STAKES, IN CULTIVATED AREAS, REFERENCE FOUND OR SET MONU-
- B12 MENTATION. BURIED 5/8 INCH IRON ROD 20 INCHES BELOW GROUND TO TIE
- B13 FOUND IRON STAKE. IDENTIFIED BY COLORED PLASTIC CAP BEARING SURVEYORS REGISTRATION NUMBER.
- M STAKING OF PROPOSED RIGHT OF WAY. SET DIVISION OF HIGHWAYS SURVEY MARKER TO MONUMENT THE POSITION SHOWN. IDENTIFIED BY INSCRIPTION DATA AND SURVEYORS REGISTRATION NUMBER.
- ⊕ STAKING OF PROPOSED RIGHT OF WAY IN CULTIVATED AREAS. BURIED 5/8 INCH METAL ROD 20 INCHES BELOW GROUND TO MARK FUTURE SURVEY MARKER POSITION. IDENTIFIED BY COLORED PLASTIC CAP BEARING SURVEYORS REGISTRATION NUMBER.
- PERMANENT SURVEY MARKER, I.D.O.T. STD. 2135 (TO BE SET BY OTHERS)
- RIGHT OF WAY STAKING PROPOSED TO BE SET.

* DENOTES THE DISTANCE FROM THE RIGHT OF WAY LINE TO THE 1/4 SECTION LINE. CENTERLINE IS NOT COINCIDENT WITH 1/4 SECTION LINE AT LABEL POSITION.

SEE SHEETS 16-23 FOR COORDINATE DATA AND REFERENCE TIES.

RUETTIGER, TONELLI & ASSOCIATES, INC.
 Land Surveyors/Engineers/Planners/Landscape Architects/C.L.S. Consultants
 2174 ONEDA STREET SUITE 170 2603 SOUTH WASHINGTON STREET SUITE 170
 JOLIET, ILLINOIS 60438 NAPERVILLE, ILLINOIS 60563
 PH. (815) 744-6600 FAX (815) 744-0101 PH. (630) 420-7740 FAX (630) 420-7741

PLAT OF HIGHWAYS
 STATE OF ILLINOIS
 DEPARTMENT OF TRANSPORTATION
 FAP 351 U.S. RTE. 6 (159th ST.)
 SECTION COOK COUNTY
 PROJECT JOB NO. R90-011-99
 STATION 50+000 TO STATION 51+200
 SCALE: 1:500 SHEET B15 OF B23

BUREAU OF LAND ACQUISITION
 201 WEST CENTER COURT
 SCHAUMBURG, ILLINOIS 60196

PARCEL NO.	OWNER	TOTAL HOLDING ACRES m ²	PART TAKEN ACRES m ²	REMAINDER ACRES m ²	PREV. DEED ACRES m ²	EASEMENT ACRES m ²	EASEMENT PURPOSE	PERMANENT TAX INDEX NUMBER	PROPERTY ACQUIRED BY
ODE0156	ILLINOIS CENTRAL RAILROAD COMPANY	N/A	DED-0.715 2891	N/A	N/A	N/A	N/A	29-17-412-002 28-17-500-003 29-17-323-005	
ODE3156	ILLINOIS CENTRAL RAILROAD COMPANY	N/A	N/A	N/A	N/A	0.403 1632	DRAINAGE	29-17-412-002 29-17-500-003 29-17-323-005	
ODE0159	SOUTH HOLLAND TRUST & SAVINGS BANK, AS TRUSTEE TRUST NO. 9652	N/A	DED-0.012 49	N/A	N/A	N/A	N/A	29-17-404-004	

REVISION: DATE 8/2/05 REVISION CHANGED TE NUMBER MADE BY JH