

STA. 2+412.280/13.823 m RT.  
N.547987.455  
E.356789.112

FAP 351 U.S. RTE. 6  
(159th STREET)

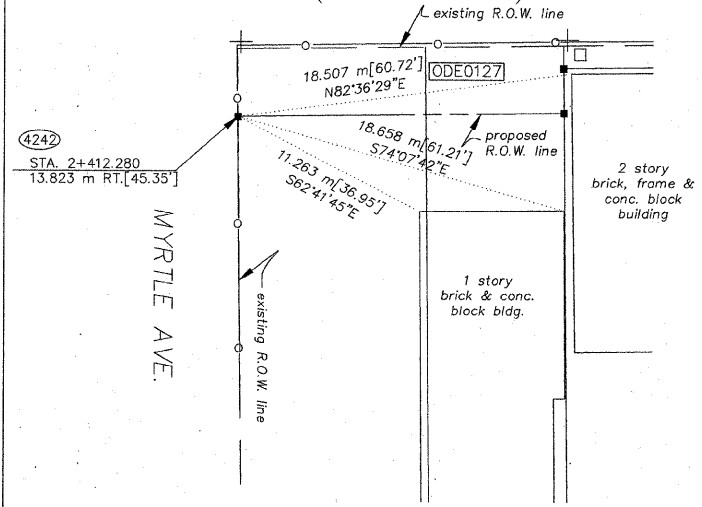

STA. 2+430.228/11.375 m RT.  
N.547990.131  
E.356807.028

STA. 2+430.223/13.814 m RT.  
N.547987.693  
E.356807.054

FAP 351 U.S. RTE. 6  
(159th STREET)

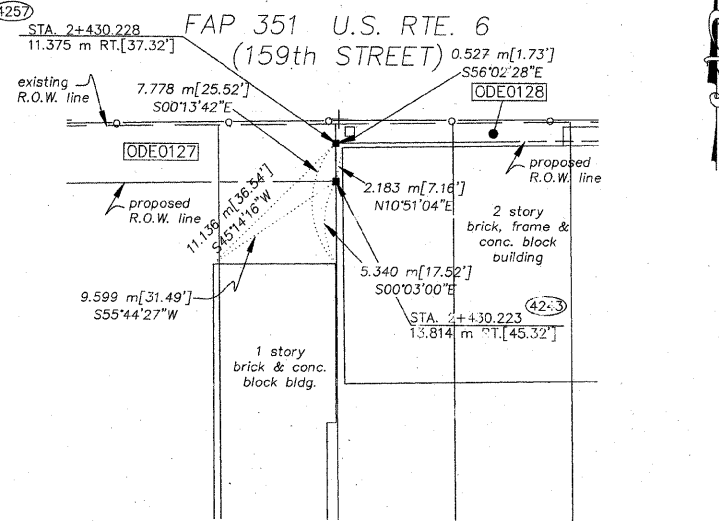

STA. 2+493.829/11.340 m RT.  
N.547990.972  
E.356870.623

FAP 351 U.S. RTE. 6  
(159th STREET)

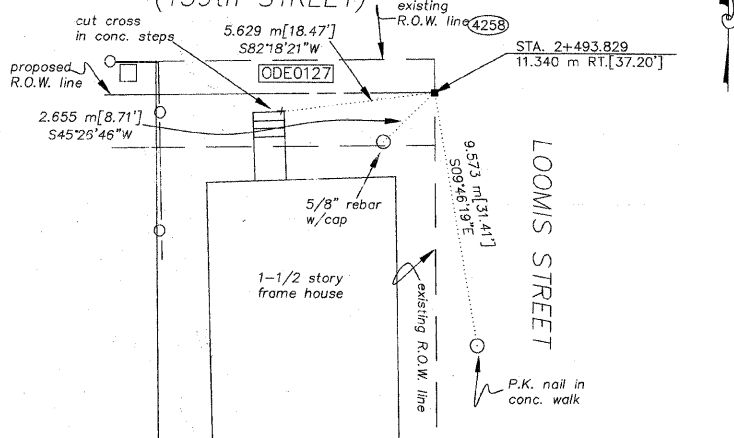

TOTAL SHEETS 541  
SHEET NO. 207

LEGEND

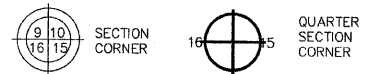

- SECTION CORNER
- QUARTER SECTION CORNER
- SECTION LINE
- QUARTER SECTION LINE
- QUARTER SECTION LINE
- PLATTED LOT LINE
- PROPERTY (DEED) LINE
- APL APPARENT PROPERTY LINE
- CENTERLINE
- EXISTING RIGHT OF WAY LINE
- PROPOSED RIGHT OF WAY LINE
- PROPOSED EASEMENT
- MEASURED DIMENSION IN FEET
- 129.32' or [129.32'] COMPUTED DIMENSION IN FEET
- 129.32'(COMP) COMPUTED DIMENSION IN FEET
- 39.417 m MEASURED DIMENSION IN METERS
- ( ) RECORD DATA
- EXISTING BUILDING

- IRON PIPE OR ROD FOUND
- + CUT CROSS FOUND OR SET
- T1 THESE STAKES REFERENCE FOUND OR SET MONUMENTATION. SET 5/8 INCH IRON ROD FLUSH WITH GROUND TO THE FOUND IRON STAKE. IDENTIFIED BY COLORED PLASTIC CAP BEARING SURVEYORS REGISTRATION NUMBER.
- T2
- T3
- BT1 THESE STAKES, IN CULTIVATED AREAS, REFERENCE FOUND OR SET MONUMENTATION. BURIED 5/8 INCH IRON ROD 20 INCHES BELOW GROUND TO THE FOUND IRON STAKE. IDENTIFIED BY COLORED PLASTIC CAP BEARING SURVEYORS REGISTRATION NUMBER.
- BT2
- BT3
- STAKING OF PROPOSED RIGHT OF WAY. SET DIVISION OF HIGHWAYS SURVEY MARKER TO MONUMENT THE POSITION SHOWN. IDENTIFIED BY INSCRIPTION DATA AND SURVEYORS REGISTRATION NUMBER.
- M STAKING OF PROPOSED RIGHT OF WAY IN CULTIVATED AREAS. BURIED 5/8 INCH METAL ROD 20 INCHES BELOW GROUND TO MARK FUTURE SURVEY MARKER POSITION. IDENTIFIED BY COLORED PLASTIC CAP BEARING SURVEYORS REGISTRATION NUMBER.
- PERMANENT SURVEY MARKER, I.D.O.T. STD. 2135 (TO BE SET BY OTHERS)
- RIGHT OF WAY STAKING PROPOSED TO BE SET.

STA. 2+513.942/13.157 m RT.  
N.547989.409  
E.356890.758

FAP 351 U.S. RTE. 6  
(159th STREET)

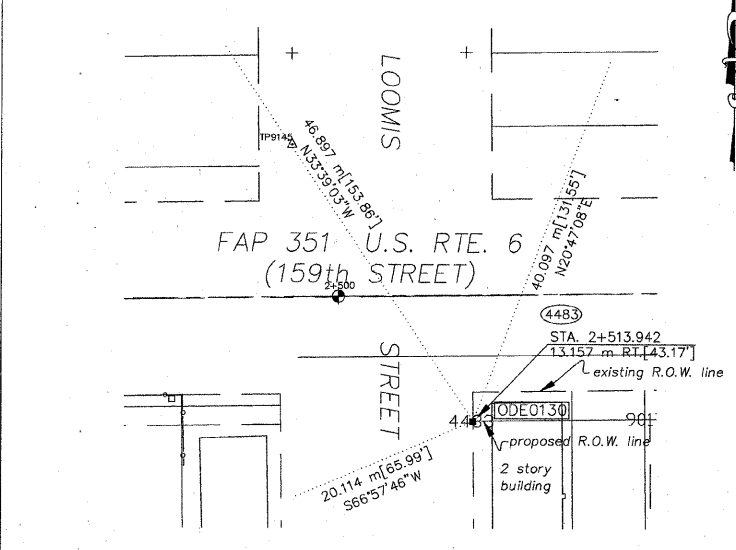

STA. 2+516.185/17.629 m LT.  
N.548020.221  
E.356892.610

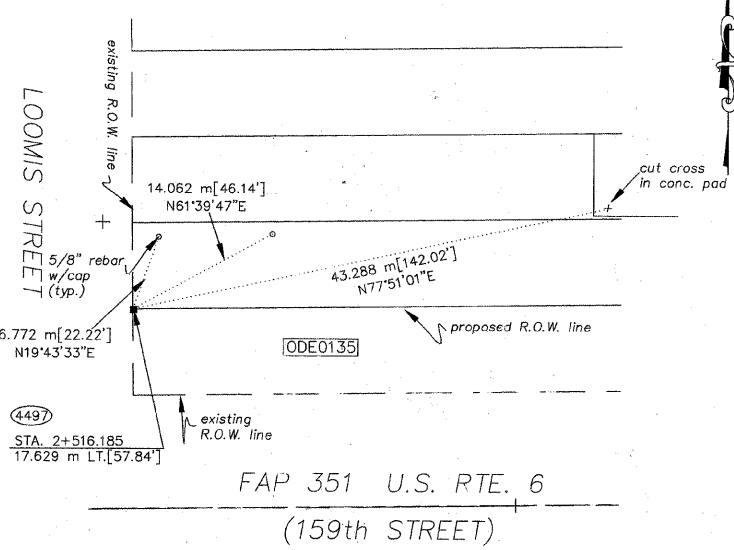

STA. 2+568.718/17.658 m LT.  
N.548020.916  
E.356945.139

STA. 2+574.796/13.699 m LT.  
N.548017.034  
E.356951.266

FAP 351 U.S. RTE. 6  
(159th STREET)

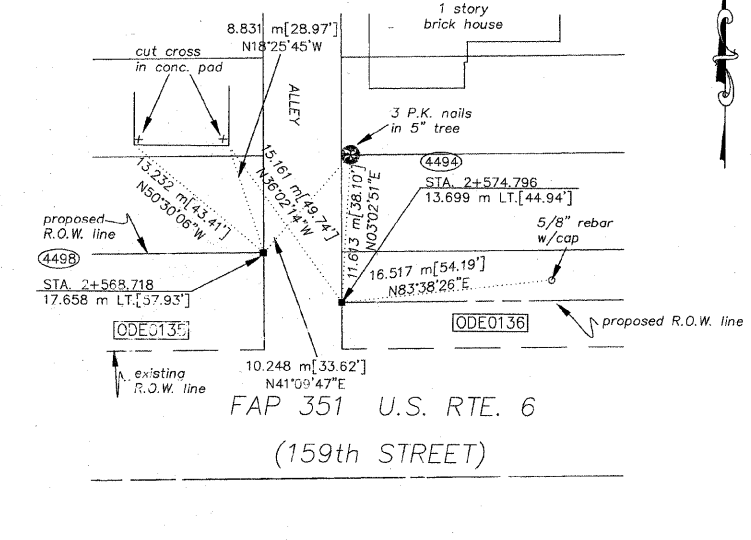

STA. 2+562.333/13.131 m RT.  
N.547990.049  
E.356939.144

STA. 2+562.330/15.264 m RT.  
N.547987.915  
E.356939.168

FAP 351 U.S. RTE. 6  
(159th STREET)

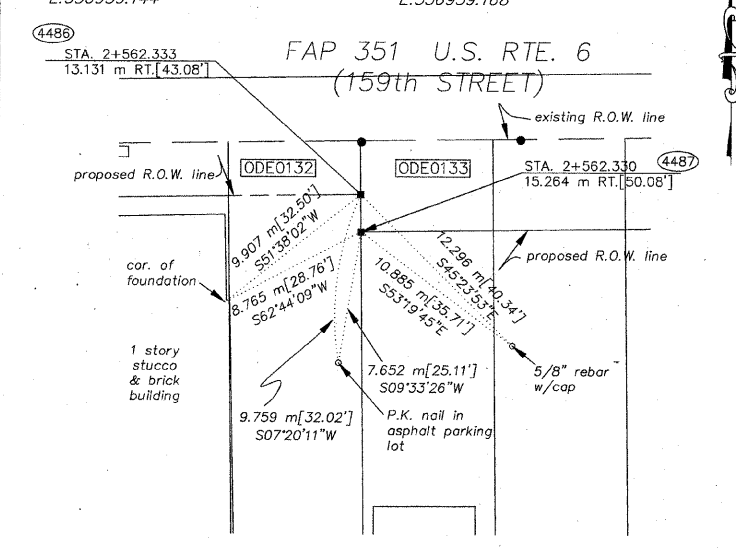

STA. 2+595.503/15.246 m RT.  
N.547988.354  
E.356972.338

FAP 351 U.S. RTE. 6  
(159th STREET)

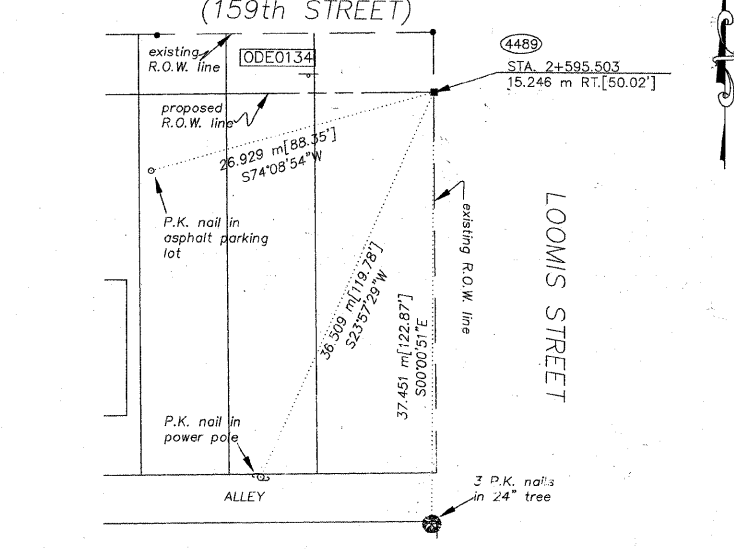

STA. 2+625.000/13.727 m LT.  
N.548017.698  
E.357001.466

STA. 2+627.311/15.252 m LT.  
N.548019.252  
E.357003.757

FAP 351 U.S. RTE. 6  
(159th STREET)

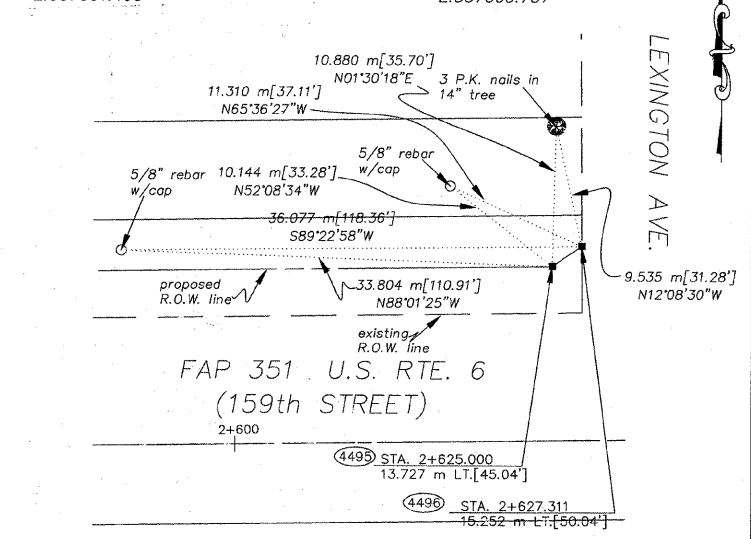

STATE OF ILLINOIS }  
COUNTY OF WILL }SS



THIS IS TO CERTIFY THAT RUETTIGER, TONELLI & ASSOCIATES, INC., AN ILLINOIS DESIGN FIRM, HAS SURVEYED THE PLAT OF HIGHWAYS DESIGN HEREON BETWEEN SECTION 20, TOWNSHIP 36 NORTH, RANGE 14 EAST, AND SECTION 17, TOWNSHIP 36 NORTH, RANGE 14 EAST OF THE THIRD PRINCIPAL MERIDIAN, COOK COUNTY; THAT THE SURVEY IS TRUE AND COMPLETE AS SHOWN TO THE BEST OF MY KNOWLEDGE AND BELIEF; THAT THE PLAT CORRECTLY REPRESENTS SAID SURVEY, THAT ALL MONUMENTS FOUND AND ESTABLISHED ARE OF PERMANENT QUALITY AND OCCUPY THE POSITIONS SHOWN THEREON AND THAT THE MONUMENTS ARE SUFFICIENT TO ENABLE THE SURVEY TO BE RETRACED. MADE FOR THE DEPARTMENT OF TRANSPORTATION, STATE OF ILLINOIS.

DATED AT JOLIET, ILLINOIS THIS 1st DAY OF February 2008 A.D.

RONALD F. HODGEN P.L.S. NO. 2630  
MY LICENSE EXPIRES 11-30-2008

METRIC PROJECT COORDINATES ARE GROUND VALUES AND CAN BE CONVERTED TO GRID VALUES BY MULTIPLYING THE PUBLISHED GROUND COORDINATES BY 0.999988.

RUETTIGER, TONELLI & ASSOCIATES, INC.  
Land Surveyors/Engineers/Planners/Landscape Architects/C.I.S. Consultants  
2174 ONEIDA STREET  
CHICAGO, ILLINOIS 60630  
PH. (815) 744-9600 FAX (815) 744-0101  
2803 SOUTH WASHINGTON STREET, SUITE 170  
NAPERVILLE, ILLINOIS 60563  
PH. (630) 420-7760 FAX (630) 420-7741

PLAT OF HIGHWAYS  
STATE OF ILLINOIS  
DEPARTMENT OF TRANSPORTATION  
FAP 351 U.S. RTE. 6 (159th ST.)

SECTION COOK COUNTY  
PROJECT JOB NO. R90-011-99  
STATION TO STATION  
SCALE: N/A SHEET B19 OF B23

BUREAU OF LAND ACQUISITION  
201 WEST CENTER COURT  
SCHAUMBURG, ILLINOIS 60196

BASIS OF BEARINGS IS THE ILLINOIS STATE PLANE COORDINATE SYSTEM, EAST ZONE, NAD 83  
SHEET 1 IS A COVER SHEET AND IS NOT RECORDED.  
SEE SHEETS 16-23 FOR COORDINATE DATA & REFERENCE LINES.

REVISION DATE	REVISION	MADE BY