

STA. 0+845.479/12.192 m LT.
N.548055.304
E.357376.277

STA. 0+840.603/12.192 m LT.
N.548050.427
E.357376.318

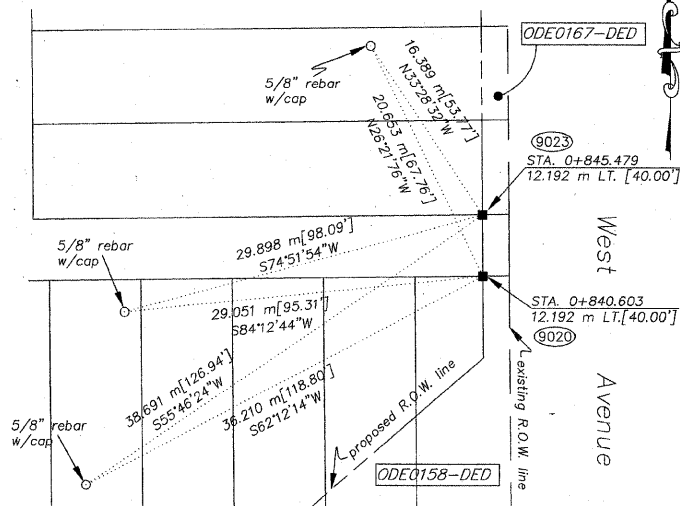

STA. 0+990.239/12.192 m LT.
N.548200.057
E.357375.043

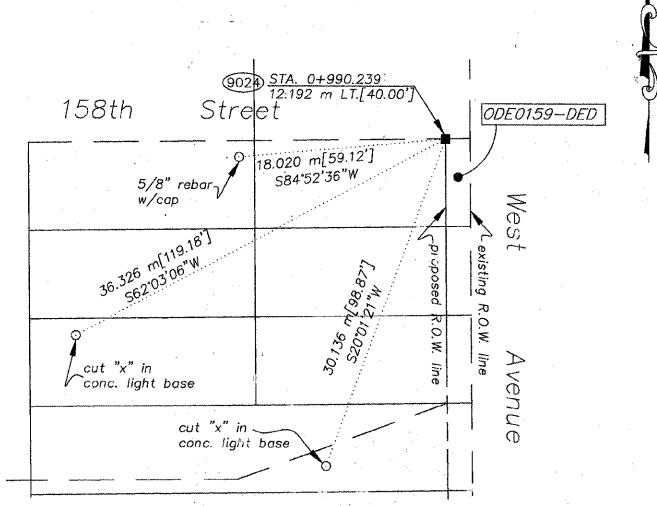

STA. 2+985.000/21.182 m RT.
N.547987.315
E.357361.869

FAP 351 U.S. RTE. 6
(159th ST.)

STA. 2+995.074/30.000 m RT.
N.547978.584
E.357369.050

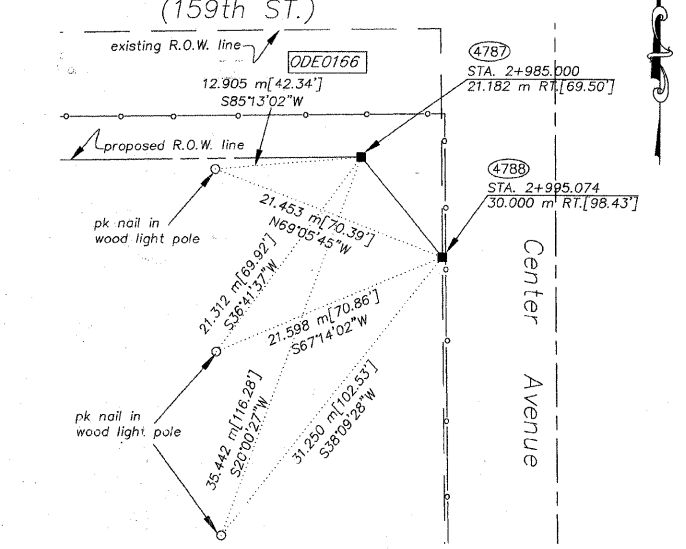

LEGEND

SECTION CORNER
QUARTER SECTION CORNER

SECTION LINE
QUARTER SECTION LINE
QUARTER, QUARTER SECTION LINE
PLATTED LOT LINE
PROPERTY (DEED) LINE

APL
APPARENT PROPERTY LINE
CENTERLINE
EXISTING RIGHT OF WAY LINE
PROPOSED RIGHT OF WAY LINE
PROPOSED EASEMENT

MEASURED DIMENSION IN FEET
COMPUTED DIMENSION IN FEET
MEASURED DIMENSION IN METERS
RECORD DATA

EXISTING BUILDING

- IRON PIPE OR ROD FOUND
- CUT CROSS FOUND OR SET
- T1 THESE STAKES REFERENCE FOUND OR SET MONUMENTATION. SET 5/8 INCH IRON ROD FLUSH WITH GROUND TO THE FOUND IRON STAKE. IDENTIFIED BY COLORED PLASTIC CAP BEARING SURVEYORS REGISTRATION NUMBER.
- T2
- T3
- BT1 THESE STAKES, IN CULTIVATED AREAS, REFERENCE FOUND OR SET MONUMENTATION. BURIED 5/8 INCH IRON ROD 20 INCHES BELOW GROUND TO THE FOUND IRON STAKE. IDENTIFIED BY COLORED PLASTIC CAP BEARING SURVEYORS REGISTRATION NUMBER.
- BT2
- BT3
- STAKING OF PROPOSED RIGHT OF WAY. SET DIVISION OF HIGHWAYS SURVEY MARKER TO MONUMENT THE POSITION SHOWN. IDENTIFIED BY INSCRIPTION DATA AND SURVEYORS REGISTRATION NUMBER.
- M STAKING OF PROPOSED RIGHT OF WAY IN CULTIVATED AREAS. BURIED 5/8 INCH METAL ROD 20 INCHES BELOW GROUND TO MARK FUTURE SURVEY MARKER POSITION. IDENTIFIED BY COLORED PLASTIC CAP BEARING SURVEYORS REGISTRATION NUMBER.
- PERMANENT SURVEY MARKER, I.D.O.T. STD. 2135 (TO BE SET BY OTHERS)
- RIGHT OF WAY STAKING PROPOSED TO BE SET.

STA. 3+022.426/30.442 m LT.
N.548039.391
E.357398.664

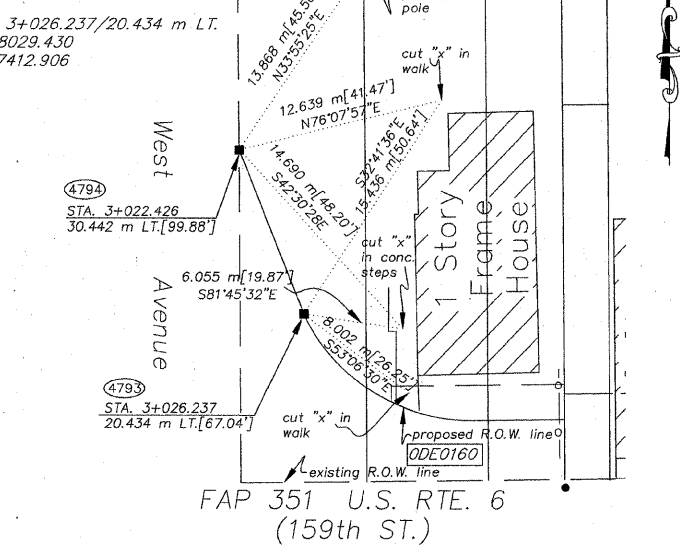

STA. 3+036.467/13.859 m LT.
N.548022.980
E.357412.906

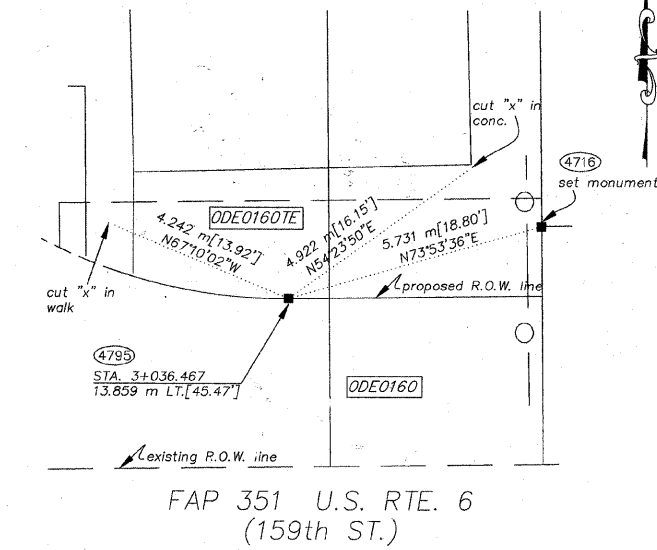

STA. 3+041.992/15.382 m LT.
N.548024.570
E.357418.427

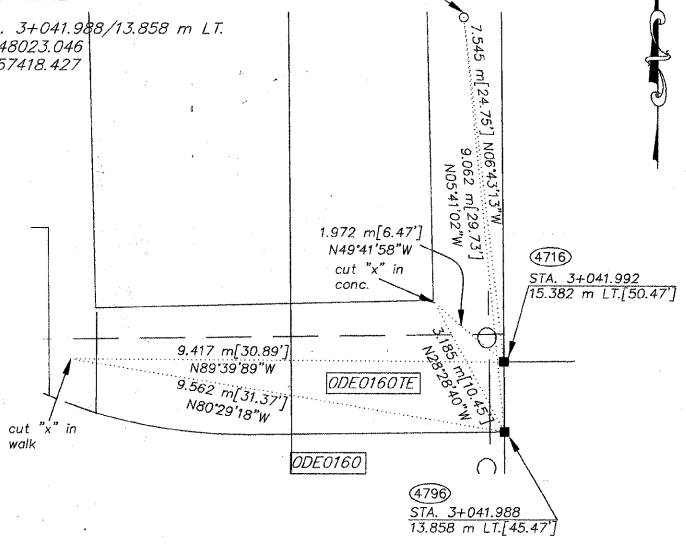

STATE OF ILLINOIS }
COUNTY OF WILL }SS



THIS IS TO CERTIFY THAT RUETTIGER, TONELLI & ASSOCIATES, INC., AN ILLINOIS DESIGN FIRM, HAS SURVEYED THE PLAT OF HIGHWAYS SHOWN HEREON BETWEEN SECTION 20, TOWNSHIP 36 NORTH, RANGE 14 EAST, AND SECTION 17, TOWNSHIP 36 NORTH, RANGE 14 EAST OF THE THIRD PRINCIPAL MERIDIAN, COOK COUNTY; THAT THE SURVEY IS TRUE AND COMPLETE AS SHOWN TO THE BEST OF MY KNOWLEDGE AND BELIEF; THAT THE PLAT CORRECTLY REPRESENTS SAID SURVEY, THAT ALL MONUMENTS FOUND AND ESTABLISHED ARE OF PERMANENT QUALITY AND OCCUPY THE POSITIONS SHOWN THEREON AND THAT THE MONUMENTS ARE SUFFICIENT TO ENABLE THE SURVEY TO BE RETRACED. MADE FOR THE DEPARTMENT OF TRANSPORTATION, STATE OF ILLINOIS.

DATED AT JOLIET, ILLINOIS THIS 15th DAY OF FEBRUARY, 2007.

Ronald F. Hodgen
RONALD F. HODGEN P.L.S. NO. 2630
MY LICENSE EXPIRES 11-30-2008

STA. 3+103.948/15.369 m LT.
N.548025.312
E.357480.364

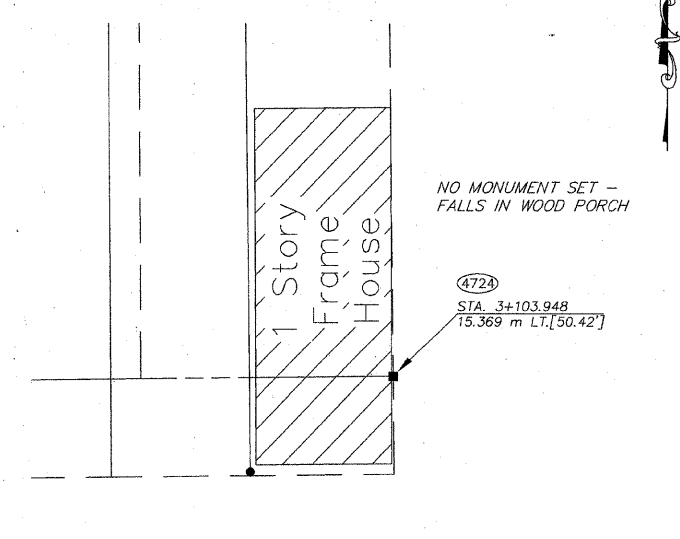

STA. 1+503.779/15.140 m LT.
N.548006.427
E.355880.339

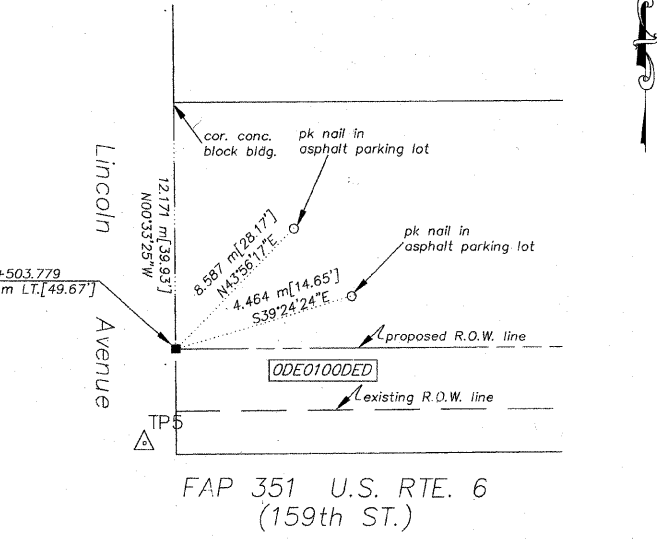

STA. 1+673.423/15.088 m LT.
N.548008.090
E.356049.974

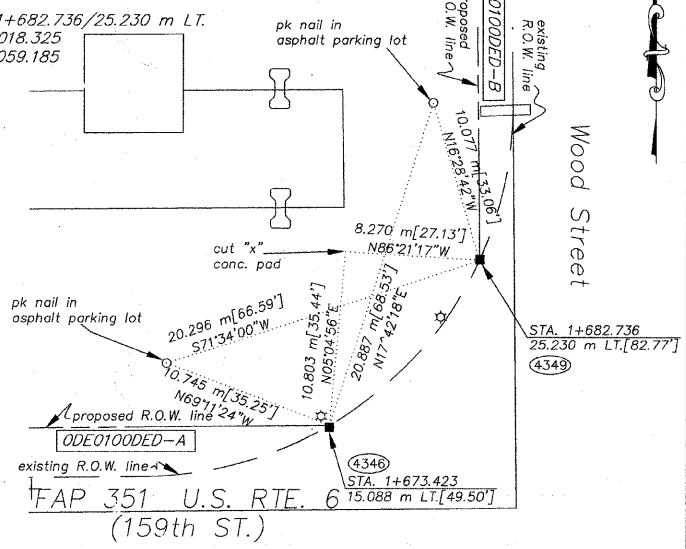

METRIC PROJECT COORDINATES ARE GROUND VALUES AND CAN BE CONVERTED TO GRID VALUES BY MULTIPLYING THE PUBLISHED GROUND COORDINATES BY 0.999988.

RUETTIGER, TONELLI & ASSOCIATES, INC.
Land Surveyors/Engineers/Planners/Landscape Architects/G.I.S. Consultants
2714 OREGON STREET, SUITE 170
JOLIET, ILLINOIS 60435
PH. (815) 744-6600 FAX (815) 744-0101
2603 SOUTH WASHINGTON STREET, SUITE 170
NAPERVILLE, ILLINOIS 60565
PH. (630) 420-7740 FAX (630) 420-7741

PLAT OF HIGHWAYS
STATE OF ILLINOIS
DEPARTMENT OF TRANSPORTATION
FAP 351 U.S. RTE. 6 (159th ST.)

SECTION COOK COUNTY
PROJECT JOB NO. R90-011-99
STATION TO STATION
SCALE: N/A SHEET B22 OF B23

BASIS OF BEARINGS IS THE ILLINOIS STATE PLANE CLORDIANE SYSTEM, EAST ZONE, NAD 83
SHEET 1 IS A COVER SHEET AND IS NOT RECORDED.
SEE SHEETS 16-23 FOR COORDINATE DATA & REFERENCE TIE.

REVISION DATE	REVISION	MADE BY

BUREAU OF LAND ACQUISITION
201 WEST CENTER COURT
SCHAUMBURG, ILLINOIS 60196