

PART OF THE E 1/2 SE 1/4 SECTION 17, T36N, R14E OF THE 3rd PM, THORNTON TOWNSHIP, COOK COUNTY, ILLINOIS.

PARCEL NUMBER	OWNER	TOTAL HOLDING	PART TAKEN	REMAINDER	PREV. DED.	EASEMENT	EASEMENT PURPOSE	PERMANENT TAX INDEX NUMBER	PROPERTY ACQUIRED BY
		HA - [AC]	HA - [AC]	HA - [AC]	HA - [AC]	HA - [AC]			
ODE0220DED	WERNER E. AND LEA A. AMENT	0.1173 [0.290]	*0.0077 [0.019]	0.1173 [0.290]		16 SQ M [172 SQ FT] [0.004]	CONSTRUCTION	29-17-417-043	
ODE3220TE								29-17-417-043(P.T.)	
ODE0221DED	ROBERT E. AND ANGELINA V. THOMAS	0.0465 [0.115]	8 SQ M [83 SQ FT] [0.002]	0.0465 [0.115]		7 SQ M [80 SQ FT] [0.002]		29-17-417-040	0020694651
ODE3221TE									
ODE0222	JOHN J. PERSHING POST #39 POLISH LEGION OF AMERICAN VETERANS, INC.	0.0938 [0.232]	39 SQ M [422 SQ FT] [0.010]	0.0899 [0.222]				29-17-417-039 & 046	

*TO BE DEDICATED

COORDINATE VALUE
METRIC PROJECT COORDINATES ARE GROUND VALUES AND CAN BE CONVERTED TO GRID VALUES BY MULTIPLYING THE PUBLISHED GROUND COORDINATES BY 0.999988, PROVIDED BY THE ILLINOIS DEPARTMENT OF TRANSPORTATION.

COORDINATE TABLE				
DATA POINT NO.	STATION	OFFSET	-N- COORDINATES -E-	
1548	3+429.276	12.198 m L	548,026.1008	357,805.7063
1624	3+458.326	12.192 m L	548,026.4484	357,834.7548
1625	3+458.331	14.192 m L	548,028.4483	357,834.7354
1549	3+466.322	12.191 m L	548,026.5441	357,842.7497
1626	3+466.327	14.191 m L	548,028.5440	357,842.7303
1551	3+470.025	10.113 m L	548,024.5118	357,846.4777
1550	3+470.030	12.190 m L	548,026.5885	357,846.4576
2014	3+470.035	14.190 m L	548,028.5884	357,846.4382
1553	3+500.000	10.107 m L	548,024.8705	357,876.4505
1554	3+500.010	13.765 m L	548,028.5279	357,876.4159
1555	3+510.731	13.763 m L	548,028.6562	357,887.1369

LEGEND

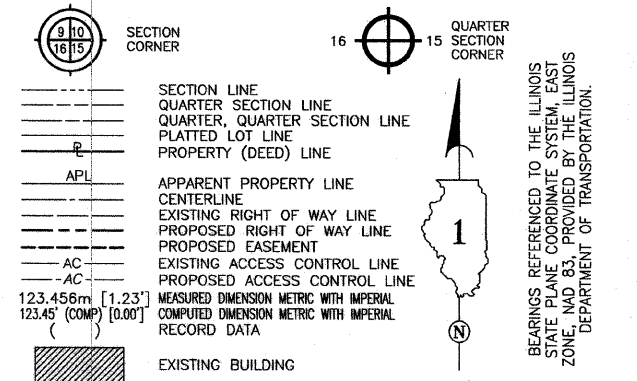

TOTAL SHEETS 541
SHEET NO. 219

GRAPHIC SCALE

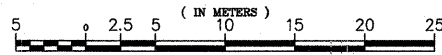

1 : 250

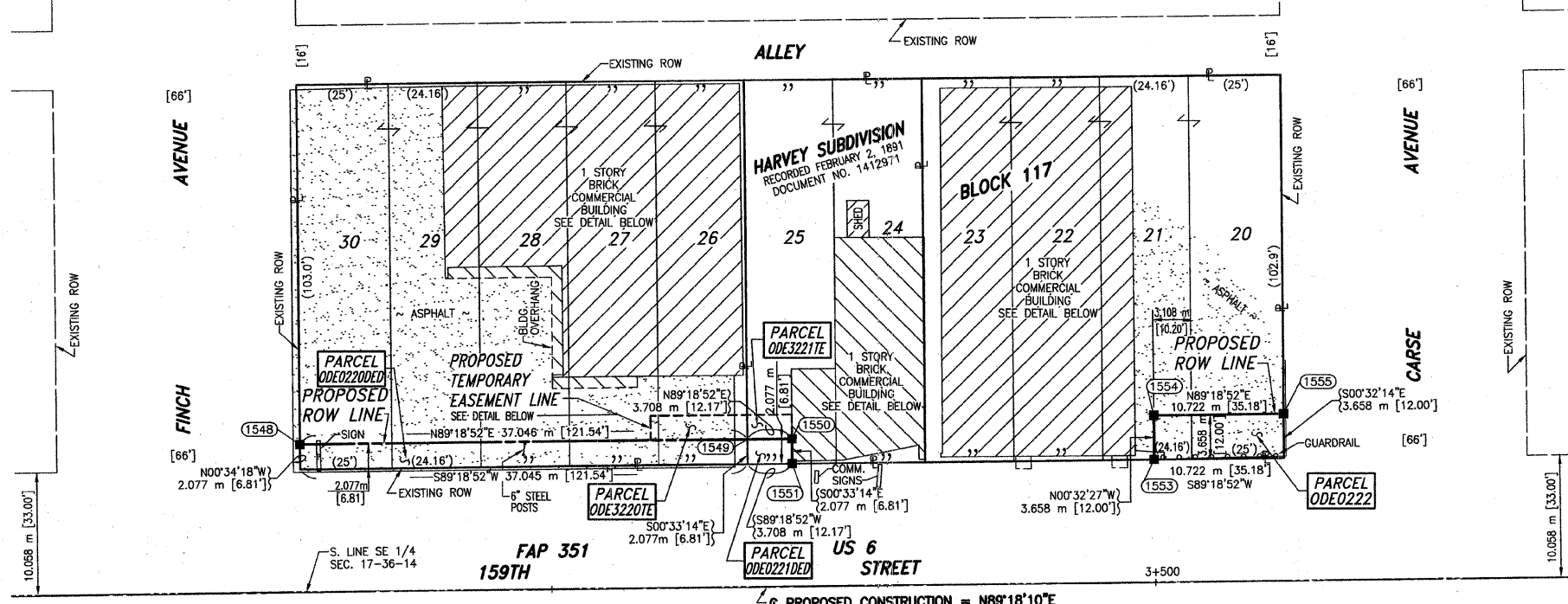

- IRON PIPE OR ROD FOUND
- CUT CROSS FOUND OR SET
- T1 THESE STAKES REFERENCE FOUND OR SET MONUMENTATION.
- T2 SET 5/8 INCH REBAR FLUSH WITH GROUND TO TIE FOUND IRON STAKE. IDENTIFIED BY COLORED PLASTIC CAP BEARING SURVEYORS PROFESSIONAL NUMBER.
- BT1 THESE STAKES, IN CULTIVATED AREAS, REFERENCE FOUND OR SET MONUMENTATION.
- BT2 BURIED 5/8 INCH REBAR 20 INCHES BELOW GROUND TO TIE FOUND IRON STAKE.
- BT3 IDENTIFIED BY COLORED PLASTIC CAP BEARING SURVEYORS PROFESSIONAL NUMBER.
- STAKING OF PROPOSED RIGHT OF WAY.
- SET DIVISION OF HIGHWAYS SURVEY MARKER TO MONUMENT THE POSITION SHOWN. IDENTIFIED BY INSCRIPTION DATA AND SURVEYORS PROFESSIONAL NUMBER.
- STAKING OF PROPOSED RIGHT OF WAY IN CULTIVATED AREAS.
- BURIED 5/8 INCH REBAR 20 INCHES BELOW GROUND TO MARK FUTURE SURVEY MARKER POSITION. IDENTIFIED BY COLORED PLASTIC CAP BEARING SURVEYORS PROFESSIONAL NUMBER.
- PERMANENT SURVEY MARKER. IDOT STD. 2135 (TO BE SET BY OTHERS)
- RIGHT OF WAY STAKING PROPOSED TO BE SET.

STATE OF ILLINOIS } SS
COUNTY OF WILL } SS

THIS IS TO CERTIFY THAT I, THOMAS E. BAUMGARTNER, AN ILLINOIS PROFESSIONAL LAND SURVEYOR, HAVE SURVEYED THE PLAT OF HIGHWAYS SHOWN HEREON BETWEEN SECTION 17, TOWNSHIP 36 NORTH, RANGE 14 EAST, AND SECTION NORTH, RANGE EAST OF THE THIRD PRINCIPAL MERIDIAN, COOK COUNTY; THAT THE SURVEY IS TRUE AND COMPLETE AS SHOWN TO THE BEST OF MY KNOWLEDGE AND BELIEF; THAT THE PLAT CORRECTLY REPRESENTS SAID SURVEY; THAT ALL MONUMENTS FOUND AND ESTABLISHED ARE OF PERMANENT QUALITY AND OCCUPY THE POSITIONS SHOWN THEREON AND THAT THE MONUMENTS ARE SUFFICIENT TO ENABLE THE SURVEY TO BE RETRACED. MADE FOR THE DEPARTMENT OF TRANSPORTATION, STATE OF ILLINOIS. DATED AT LOCKPORT, ILLINOIS THIS 26TH DAY OF MARCH 2002 A.D.

Baird & Company
- LAND SURVEYORS -
AT THE HISTORIC RAILROAD DEPOT
133 WEST THIRTEENTH STREET
LOCKPORT, ILLINOIS 60441

ILLINOIS PROFESSIONAL LAND SURVEYOR NO. 3146
LICENSE EXPIRES 11/30/04



STATE OF ILLINOIS) S.S.
COUNTY OF COOK)

THIS IS TO CERTIFY THAT I, COVENTINE FIDIS, AN ILLINOIS PROFESSIONAL LAND SURVEYOR, HAVE REVISED THE PLAT OF HIGHWAYS SHOWN HEREON; THAT SAID PLAT OF HIGHWAYS WAS ORIGINALLY SIGNED AND CERTIFIED ON MARCH 26TH, 2002 BY THOMAS E. BAUMGARTNER, ILLINOIS PROFESSIONAL LAND SURVEYOR NO. 3142. NO CERTIFICATION AS TO PARCEL BOUNDARIES, AS WOULD BE DETERMINED FROM A BOUNDARY SURVEY, ARE MADE OR IMPLIED. MADE FOR THE DEPARTMENT OF TRANSPORTATION, STATE OF ILLINOIS.

DATED AT CHICAGO, ILLINOIS THIS 26TH DAY OF MAY, 2006.



COVENTINE FIDIS
ILLINOIS PROFESSIONAL LAND SURVEYOR NO. 2159
LICENSE EXPIRATION DATE 11/30/2006

ASC
AMERICAN SURVEYING CONSULTANTS, P.C.
841 N. GALENA AVE. / DIXON, IL 61021 / 815-288-6231
8604 W. CATALPA AVE. / CHICAGO, IL 60656 / 773-444-0800
ILLINOIS PROFESSIONAL DESIGN FIRM NO. 184-003192

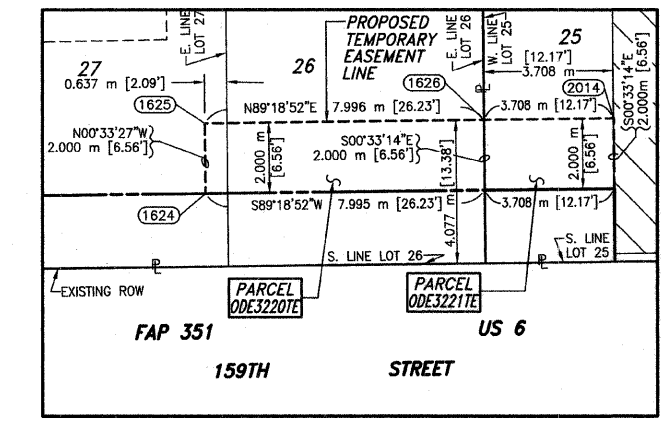
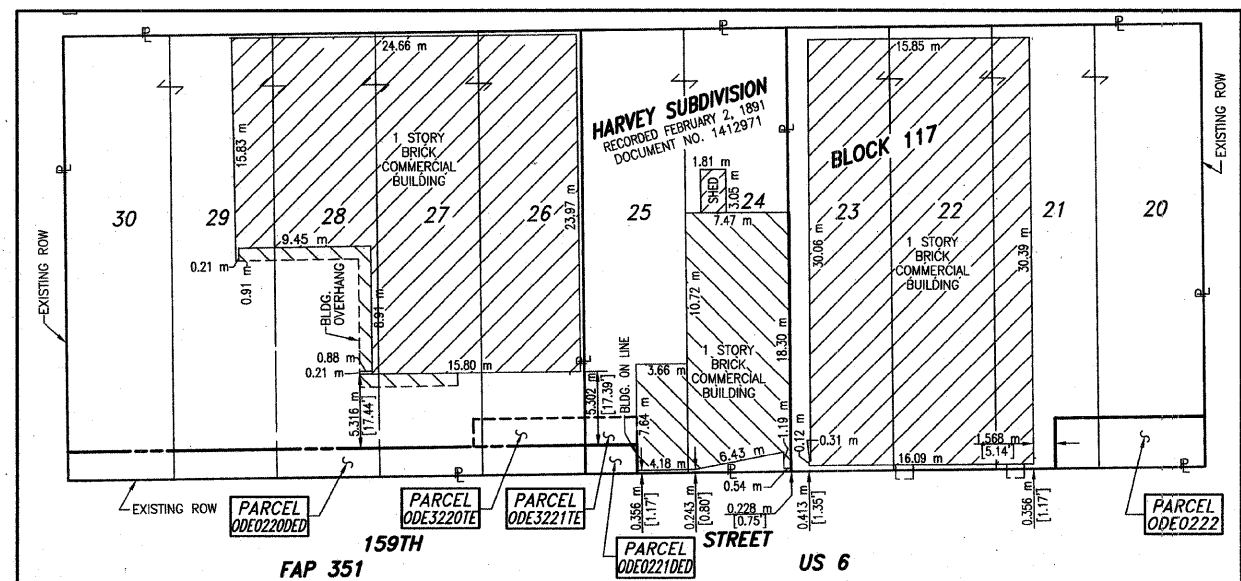

PROPOSED TEMPORARY EASEMENT DETAIL

GRAPHIC SCALE

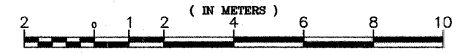

1 : 100

BUILDING DETAIL

GRAPHIC SCALE

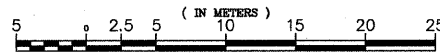

1 : 250

FAP 351 US 6 (159TH STREET), SECTION , JOB. NO. R-90-011-99.

A.S.C. REVISION DATE: 05-26-06
REVISION: ADDED REVISION CERTIFICATE AND SIGNATURE.
RENUMBERED PARCELS ODE0220TE AND ODE0221TE TO ODE3220TE AND ODE3221TE.
REVISION: ADDED PARCEL ODE221TE.
REVISION: CHANGED PARCELS ODE0220 & ODE0221 TO DEDICATION PARCELS AND INCREASED PARTS TAKEN. RELOCATED PARCEL ODE220TE.

BAIRD REVISION DATE: 11-20-01
BAIRD REVISION DATE: 02-05-01

RECEIVED
APR 09 2007
PLATS & LEGALS

MADE BY: DD
MADE BY: JLS
MADE BY: KAR

PLAT OF HIGHWAYS
STATE OF ILLINOIS
DEPARTMENT OF TRANSPORTATION
FAP 351 US 6 (159TH STREET)

SECTION COOK COUNTY
PROJECT JOB NO. R-90-011-99
STATION 3+420.000 TO STATION 3+522.000
SCALE: 1:250 SHEET CB OF

BUREAU OF LAND ACQUISITION
201 WEST CENTER COURT
SCHAUMBURG, ILLINOIS 60196-1096