

PART OF THE NE 1/4 SECTION 20, T36N, R14E OF THE 3rd PM, THORNTON TOWNSHIP, COOK COUNTY, ILLINOIS.

TOTAL SHEETS 541 SHEET NO. 221

PARCEL NUMBER	OWNER	TOTAL HOLDING	PART TAKEN	REMAINDER	PREV. DED.	EASEMENT	EASEMENT PURPOSE	PERMANENT TAX INDEX NUMBER	PROPERTY ACQUIRED BY
		HA - [AC]	HA - [AC]	HA - [AC]	HA - [AC]	HA - [AC]			
ODE0226	MARIA DELORES GAMINO, MARRIED TO JESUS D. GAMINO	0.1408 [0.348]	0.0128 [0.032]	0.1280 [0.316]				29-20-204-001;002;003;004;005	0020606855
ODE3226TE	ROMEO RIVERA	0.1280 [0.316]				36 SQ.M. [384 SQ.FT.] [0.009]	CONSTRUCTION	29-20-204-003;004;005	
ODE0227	CHRISTOPHER C. BARTON, III	0.1686 [0.417]	0.0126 [0.031]	0.1560 [0.386]				29-20-204-006;007;008;	0010950351
ODE3227TE	JAYSHREE PRAVINKUMAR PATEL AND PRAVINKUMAR S. PATEL	0.1560 [0.386]					CONSTRUCTION	009;010;011	

LEGEND

SECTION CORNER 16 15 QUARTER SECTION CORNER

SECTION LINE  
 QUARTER SECTION LINE  
 QUARTER SECTION LINE  
 PLATTED LOT LINE  
 PROPERTY (DEED) LINE

APL APPARENT PROPERTY LINE  
 CENTERLINE  
 EXISTING RIGHT OF WAY LINE  
 PROPOSED RIGHT OF WAY LINE  
 PROPOSED EASEMENT  
 AC EXISTING ACCESS CONTROL LINE  
 AC PROPOSED ACCESS CONTROL LINE

123.456m [1.23'] MEASURED DIMENSION METRIC WITH IMPERIAL  
 123.45' (COMP) [0.00'] COMPUTED DIMENSION METRIC WITH IMPERIAL RECORD DATA

EXISTING BUILDING

IRON PIPE OR ROD FOUND ○ SET 5/8" x 30" REBAR  
 CUT CROSS FOUND OR SET ● PK FOUND PK NAIL ○ PK SET PK NAIL

T1 THESE STAKES REFERENCE FOUND OR SET MONUMENTATION.  
 T2 SET 5/8 INCH REBAR FLUSH WITH GROUND TO TIE FOUND IRON STAKE. IDENTIFIED BY COLORED PLASTIC CAP AND BEARING SURVEYORS PROFESSIONAL NUMBER.

B1 THESE STAKES, IN CULTIVATED AREAS, REFERENCE FOUND OR SET MONUMENTATION.  
 B2 BURIED 5/8 INCH REBAR 20 INCHES BELOW GROUND TO TIE FOUND IRON STAKE.  
 B3 IDENTIFIED BY COLORED PLASTIC CAP BEARING SURVEYORS PROFESSIONAL NUMBER.

STAKING OF PROPOSED RIGHT OF WAY.  
 SET DIVISION OF HIGHWAYS SURVEY MARKER TO MONUMENT THE POSITION SHOWN. IDENTIFIED BY INSCRIPTION DATA AND SURVEYORS PROFESSIONAL NUMBER.

M STAKING OF PROPOSED RIGHT OF WAY IN CULTIVATED AREAS.  
 BURIED 5/8 INCH REBAR 20 INCHES BELOW GROUND TO MARK FUTURE SURVEY MARKER POSITION. IDENTIFIED BY COLORED PLASTIC CAP BEARING SURVEYORS PROFESSIONAL NUMBER.

PERMANENT SURVEY MARKER. IDOT STD. 2135 (TO BE SET BY OTHERS)

RIGHT OF WAY STAKING PROPOSED TO BE SET.

COORDINATE VALUE  
 METRIC PROJECT COORDINATES ARE GROUND VALUES AND CAN BE CONVERTED TO GRID VALUES BY MULTIPLYING THE PUBLISHED GROUND COORDINATES BY 0.999988, PROVIDED BY THE ILLINOIS DEPARTMENT OF TRANSPORTATION.

COORDINATE		TABLE	
DATA POINT NO.	STATION	OFFSET	-N- COORDINATES -E-
1525	3+531.055	15.000 m L	548,000.1430 357,907.8095
1526	3+535.000	13.370 m L	548,001.8214 357,911.7343
1607	3+550.351	13.366 m L	548,002.0049 357,927.0700
1608	3+550.350	15.366 m L	548,000.0050 357,927.0907
1527	3+568.184	13.351 m L	548,002.2183 357,944.9017
1640	3+568.181	15.351 m L	548,000.2184 357,944.9211
1529	3+599.999	11.498 m L	548,004.4278 357,976.6938
1528	3+599.999	13.324 m L	548,002.5990 357,976.7113
1641	3+605.350	11.491 m L	548,004.4918 357,982.0442
1609	3+605.344	15.320 m L	548,000.6631 357,982.0808
1530	3+612.616	11.485 m L	548,004.5787 357,989.3103

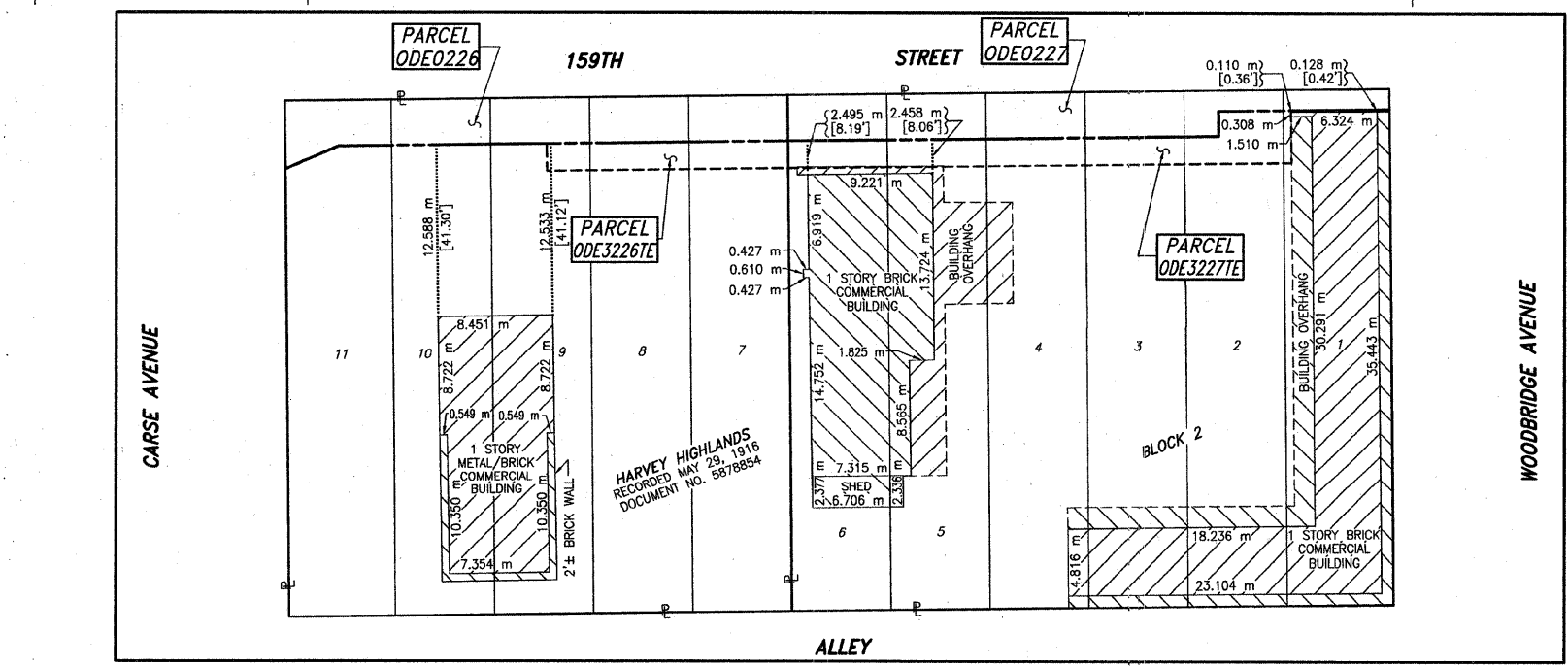
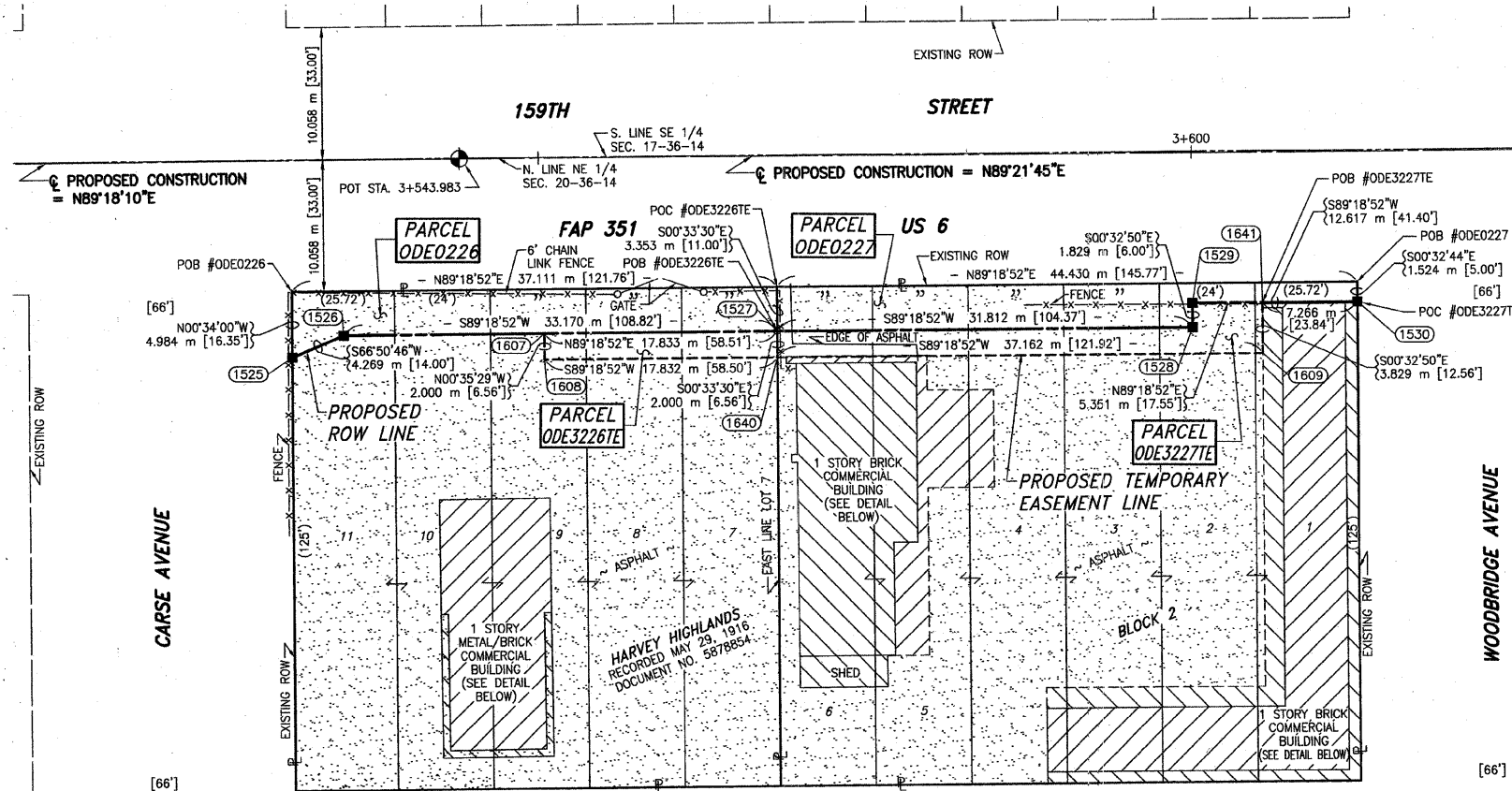
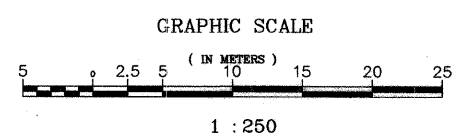

- IRON PIPE OR ROD FOUND ○ SET 5/8" x 30" REBAR
- CUT CROSS FOUND OR SET ● PK FOUND PK NAIL ○ PK SET PK NAIL
- T1 THESE STAKES REFERENCE FOUND OR SET MONUMENTATION.
- T2 SET 5/8 INCH REBAR FLUSH WITH GROUND TO TIE FOUND IRON STAKE. IDENTIFIED BY COLORED PLASTIC CAP AND BEARING SURVEYORS PROFESSIONAL NUMBER.
- B1 THESE STAKES, IN CULTIVATED AREAS, REFERENCE FOUND OR SET MONUMENTATION.
- B2 BURIED 5/8 INCH REBAR 20 INCHES BELOW GROUND TO TIE FOUND IRON STAKE.
- B3 IDENTIFIED BY COLORED PLASTIC CAP BEARING SURVEYORS PROFESSIONAL NUMBER.
- STAKING OF PROPOSED RIGHT OF WAY.
- SET DIVISION OF HIGHWAYS SURVEY MARKER TO MONUMENT THE POSITION SHOWN. IDENTIFIED BY INSCRIPTION DATA AND SURVEYORS PROFESSIONAL NUMBER.
- M STAKING OF PROPOSED RIGHT OF WAY IN CULTIVATED AREAS.
- BURIED 5/8 INCH REBAR 20 INCHES BELOW GROUND TO MARK FUTURE SURVEY MARKER POSITION. IDENTIFIED BY COLORED PLASTIC CAP BEARING SURVEYORS PROFESSIONAL NUMBER.
- PERMANENT SURVEY MARKER. IDOT STD. 2135 (TO BE SET BY OTHERS)
- RIGHT OF WAY STAKING PROPOSED TO BE SET.

STATE OF ILLINOIS }  
 COUNTY OF WILL } SS

THIS IS TO CERTIFY THAT I, THOMAS E. BAUMGARTNER, AN ILLINOIS PROFESSIONAL LAND SURVEYOR, HAVE SURVEYED THE PLAT OF HIGHWAYS SHOWN HEREON BETWEEN SECTION 20, TOWNSHIP 36 NORTH, RANGE 14 EAST, AND SECTION 20 NORTH, RANGE EAST OF THE THIRD PRINCIPAL MERIDIAN, COOK COUNTY, THAT THE SURVEY IS TRUE AND COMPLETE AS SHOWN TO THE BEST OF MY KNOWLEDGE AND BELIEF; THAT THE PLAT CORRECTLY REPRESENTS SAID SURVEY; THAT ALL MONUMENTS FOUND AND ESTABLISHED ARE OF PERMANENT QUALITY AND OCCUPY THE POSITIONS SHOWN THEREON AND THAT THE MONUMENTS ARE SUFFICIENT TO ENABLE THE SURVEY TO BE RETRACED. MADE FOR THE DEPARTMENT OF TRANSPORTATION, STATE OF ILLINOIS.

DATED AT LOCKPORT, ILLINOIS THIS 26TH DAY OF MARCH 2002 A.D.

**Baird & Company**  
 - LAND SURVEYORS -  
 AT THE HISTORIC RAILROAD DEPOT  
 133 WEST THIRTEENTH STREET  
 LOCKPORT, ILLINOIS 60441

ILLINOIS PROFESSIONAL LAND SURVEYOR NO. 3142  
 LICENSE EXPIRES 11/30/04

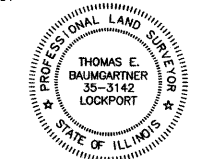

STATE OF ILLINOIS }  
 COUNTY OF COOK } S.S.

THIS IS TO CERTIFY THAT I, COVENTINE FIDIS, AN ILLINOIS PROFESSIONAL LAND SURVEYOR, HAVE REVISED THE PLAT OF HIGHWAYS SHOWN HEREON; THAT SAID PLAT OF HIGHWAYS WAS ORIGINALLY SIGNED AND CERTIFIED ON MARCH 26TH, 2002 BY THOMAS E. BAUMGARTNER, ILLINOIS PROFESSIONAL LAND SURVEYOR NO. 3142. NO CERTIFICATION AS TO PARCEL BOUNDARIES, AS WOULD BE DETERMINED FROM A BOUNDARY SURVEY, ARE MADE OR IMPLIED. MADE FOR THE DEPARTMENT OF TRANSPORTATION, STATE OF ILLINOIS.

DATED AT CHICAGO, ILLINOIS THIS 23RD DAY OF AUGUST, 2006.

*Coventine Fidis*  
 COVENTINE FIDIS  
 ILLINOIS PROFESSIONAL LAND SURVEYOR NO. 2159  
 LICENSE EXPIRATION DATE 11/30/2006

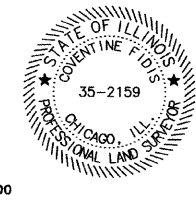

ASC  
 AMERICAN SURVEYING CONSULTANTS, P.C.  
 841 N. GALENA AVE. / DIXON, IL. 61021 / 815-288-6231  
 8604 W. CATALPA AVE. / CHICAGO, IL. 60656 / 773-444-0800  
 ILLINOIS PROFESSIONAL DESIGN FIRM NO. 184-003192

RECEIVED  
 APR 09 2007  
 PLATS & LEGALS

MADE BY: DD  
 MADE BY: DD  
 MADE BY: REW

SECTION 20  
 PROJECT COOK COUNTY  
 STATION 3+522.000 TO STATION 3+622.000  
 SCALE: 1:250 SHEET C10 OF

BUREAU OF LAND ACQUISITION  
 201 WEST CENTER COURT  
 SCHAMBURG, ILLINOIS 60196-1096

FAP 351 US 6 (159TH STREET), SECTION , JOB. NO. R-90-011-99.

A.S.C. REVISION DATE: 08-23-06  
 A.S.C. REVISION DATE: 05-26-06  
 BAIRD REVISION DATE: 07-22-02

REVISION: CHANGED OWNERSHIP FOR PARCELS ODE3226TE AND ODE3227TE IN PARCEL TABLE.  
 REVISION: ADDED REVISION CERTIFICATE AND SIGNATURE.  
 RENUMBERED PARCELS ODE0226TE AND ODE0227TE TO ODE3226TE AND ODE3227TE.  
 REVISION: CHANGE OF OWNERSHIP OF PARCEL ODE0226