

PART OF THE SE 1/4 SECTION 17 & THE NE 1/4 SECTION 20, T36N, R14E OF THE 3rd PM, THORNTON TOWNSHIP, COOK COUNTY, ILLINOIS.

PARCEL NUMBER	OWNER	TOTAL HOLDING	PART TAKEN	REMAINDER	PREV. DED.	EASEMENT	EASEMENT PURPOSE	PERMANENT TAX INDEX NUMBER	PROPERTY ACQUIRED BY
		HA - [AC]	HA - [AC]	HA - [AC]	HA - [AC]	HA - [AC]			
ODE0228DED	BEVERLY TRUST COMPANY, TRUST NUMBER 74-2539	0.1214 [0.300]	*0.0062 [0.015]	0.1214 [0.300]				29-20-205-004,005;046	0011144951
ODE0229DED	ALAN R. WEST	0.1285 [0.317]	*0.0086 [0.021]	0.1285 [0.317]				29-20-205-050	
ODE0230	LASALLE NATIONAL TRUST, TRUST NUMBER 18699	0.0713 [0.176]	0.0113 [0.028]	0.0600 [0.148]				29-17-419-036;037;038	
ODE0230TE						0.0146 [0.036]	BUILDING DEMOLITION	29-17-419-036;037	
ODE0231	PRINCE ICE CREAM CASTLES, INC.	0.0470 [0.116]	0.0074 [0.018]	0.0396 [0.098]				29-17-419-039;040	
ODE0232DED	SPIRIT SPE PORTFOLIO 2004-6, L.L.C.	0.1493 [0.369]	*0.0367 [0.091]	0.1493 [0.369]				29-17-419-049	
ODE0232TE						0.0119 [0.029]			

LEGEND

- SECTION CORNER
- QUARTER SECTION CORNER
- SECTION LINE
- QUARTER SECTION LINE
- QUARTER SECTION LINE
- PLATTED LOT LINE
- PROPERTY (DEED) LINE
- APL APPARENT PROPERTY LINE
- CENTERLINE
- EXISTING RIGHT OF WAY LINE
- PROPOSED RIGHT OF WAY LINE
- PROPOSED EASEMENT
- EXISTING ACCESS CONTROL LINE
- PROPOSED ACCESS CONTROL LINE
- MEASURED DIMENSION METRIC WITH IMPERIAL COMPUTED DIMENSION METRIC WITH IMPERIAL RECORD DATA
- EXISTING BUILDING
- IRON PIPE OR ROD FOUND
- SET 5/8" x 30" REBAR
- CUT CROSS FOUND OR SET
- FOUND OR SET MONUMENTATION
- SET 5/8 INCH REBAR FLUSH WITH GROUND TO THE FOUND IRON STAKE. IDENTIFIED BY COLORED PLASTIC CAP AND BEARING SURVEYORS PROFESSIONAL NUMBER.
- BT1 THESE STAKES, IN CULTIVATED AREAS, REFERENCE FOUND OR SET MONUMENTATION.
- BT2 BURIED 5/8 INCH REBAR 20 INCHES BELOW GROUND TO THE FOUND IRON STAKE.
- BT3 IDENTIFIED BY COLORED PLASTIC CAP BEARING SURVEYORS PROFESSIONAL NUMBER.
- STAKING OF PROPOSED RIGHT OF WAY. SET DIVISION OF HIGHWAYS SURVEY MARKER TO MONUMENT THE POSITION SHOWN. IDENTIFIED BY INSCRIPTION DATA AND SURVEYORS PROFESSIONAL NUMBER.
- STAKING OF PROPOSED RIGHT OF WAY IN CULTIVATED AREAS. BURIED 5/8 INCH REBAR 20 INCHES BELOW GROUND TO MARK FUTURE SURVEY MARKER POSITION. IDENTIFIED BY COLORED PLASTIC CAP BEARING SURVEYORS PROFESSIONAL NUMBER.
- PERMANENT SURVEY MARKER. IDOT STD. 2135 (TO BE SET BY OTHERS)
- RIGHT OF WAY STAKING PROPOSED TO BE SET.

COORDINATE VALUE  
METRIC PROJECT COORDINATES ARE GROUND VALUES AND CAN BE CONVERTED TO GRID VALUES BY MULTIPLYING THE PUBLISHED GROUND COORDINATES BY 0.999988, PROVIDED BY THE ILLINOIS DEPARTMENT OF TRANSPORTATION.

DATA POINT NO.	STATION	OFFSET	-N- COORDINATES	-E-
1565	3+632.341	15.202 m L	548,031.4832	358,008.7370
1531	3+632.725	16.802 m R	547,999.4857	358,009.4765
1662	3+632.362	24.725 m L	548,041.0058	358,008.6521
1664	3+647.630	15.215 m L	548,031.6662	358,024.0251
1663	3+647.649	24.738 m L	548,041.1888	358,023.9379
1566	3+654.748	15.220 m L	548,031.7513	358,031.1426
9105	3+669.513	13.703 m L	548,030.3987	358,045.9230
1567	3+669.515	15.233 m L	548,031.9281	358,045.9086
9109	3+669.521	18.641 m L	548,035.3365	358,045.8762
1532	3+669.729	16.771 m R	547,999.9285	358,046.4782
9110	3+678.952	15.389 m L	548,032.1895	358,055.3425
9111	3+700.152	15.407 m L	548,032.4432	358,076.5411
1533	3+700.000	16.746 m R	548,000.2908	358,076.7476
9107	3+699.955	13.729 m L	548,030.7629	358,076.3630
9113	1+020.030	18.500 m L	548,037.1455	358,081.9746
9108	1+019.988	16.765 m L	548,037.1203	358,083.7089
9114	1+044.498	18.500 m L	548,061.6121	358,081.7263
9106	1+044.503	16.765 m L	548,061.6338	358,083.4602
1534	3+708.840	21.300 m R	547,995.8352	358,085.6373

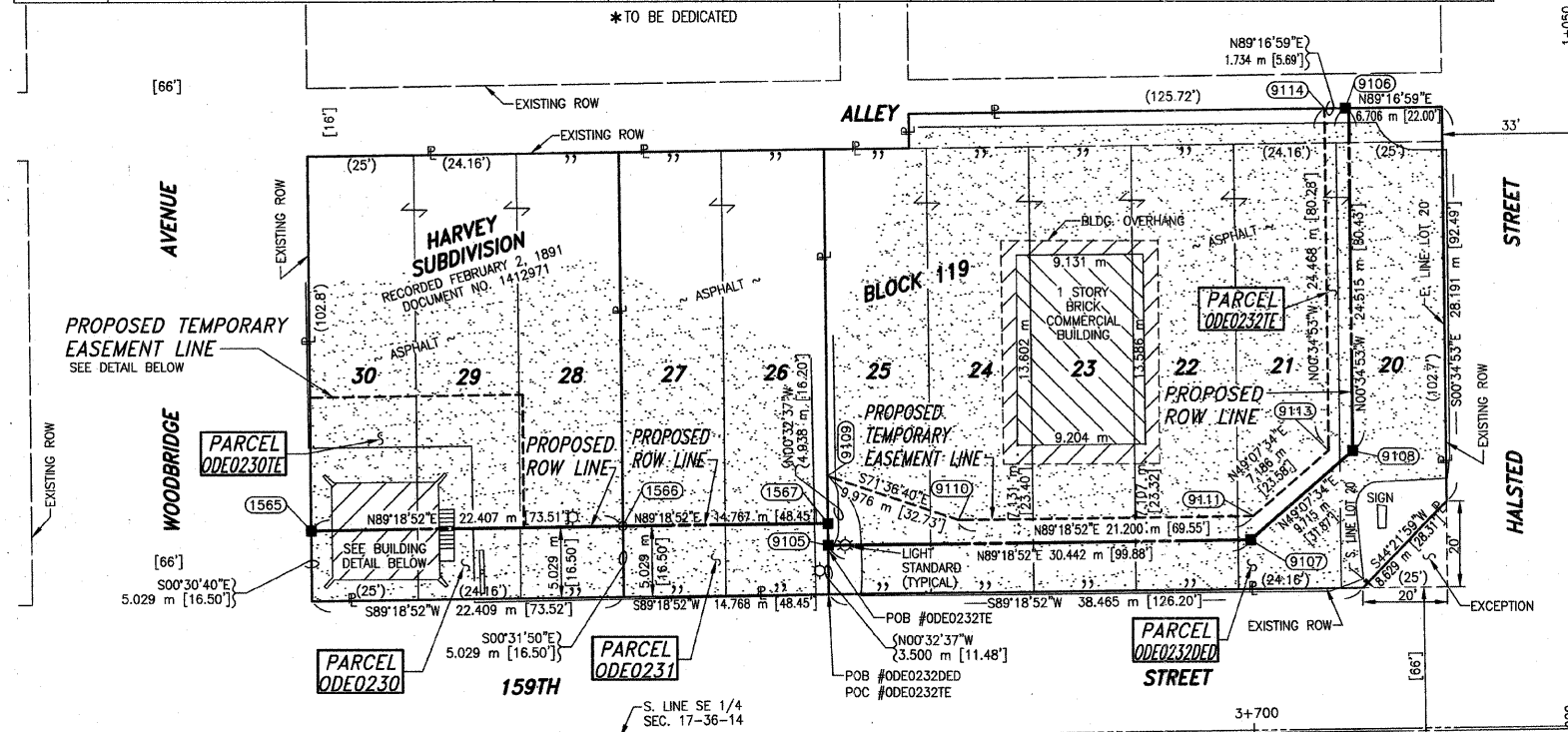

STA. 1+000.000 HALSTED STREET =  
STA. 3+724.109 U.S. ROUTE 6

STATE OF ILLINOIS } SS  
COUNTY OF COOK }

THIS IS TO CERTIFY THAT I, COVENTINE FIDIS, AN ILLINOIS PROFESSIONAL LAND SURVEYOR, HAVE RESURVEYED PARCEL ODE0232 ON THE PLAT OF HIGHWAYS SHOWN HEREON IN SECTION 17, TOWNSHIP 36 NORTH, RANGE 14 EAST OF THE THIRD PRINCIPAL MERIDIAN, COOK COUNTY; THAT SAID PLAT OF HIGHWAYS WAS ORIGINALLY SIGNED AND CERTIFIED ON MARCH 26, 2002 BY THOMAS E. BAUMGARTNER, ILLINOIS PROFESSIONAL LAND SURVEYOR NO. 3142; THAT THE RESURVEY IS TRUE AND COMPLETE AS SHOWN TO THE BEST OF MY KNOWLEDGE AND BELIEF; THAT THE PLAT CORRECTLY REPRESENTS SAID RESURVEY; THAT ALL MONUMENTS FOUND AND ESTABLISHED ARE OF PERMANENT QUALITY AND OCCUPY THE POSITIONS SHOWN THEREON AND THAT THE MONUMENTS ARE SUFFICIENT TO ENABLE THE RESURVEY TO BE RETRACED. MADE FOR THE DEPARTMENT OF TRANSPORTATION, STATE OF ILLINOIS.

DATED AT CHICAGO, ILLINOIS THIS 7TH DAY OF SEPTEMBER, 2006 A.D.

*Ed. F.*  
COVENTINE FIDIS  
ILLINOIS PROFESSIONAL LAND SURVEYOR NO. 2159  
LICENSE EXPIRATION DATE: 11/30/06



THIS PROFESSIONAL SERVICE CONFORMS TO THE CURRENT ILLINOIS MINIMUM SURVEY STANDARDS.

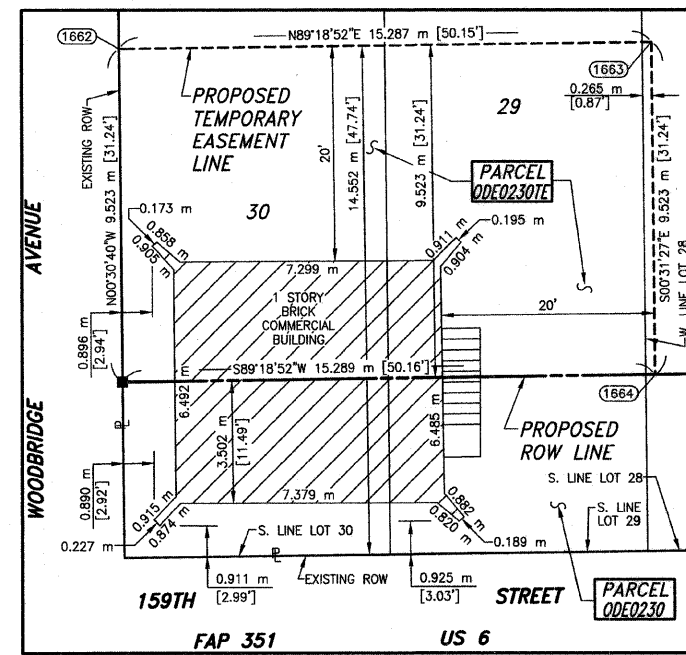
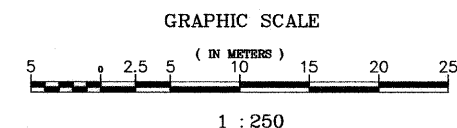

PROPOSED TEMPORARY EASEMENT & BUILDING DETAIL

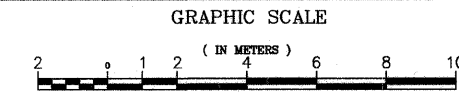

RECEIVED  
APR 09 2007  
PLATS & LEGALS  
DWG. # 900-215-C11  
ODE # 3376

ASC  
AMERICAN SURVEYING CONSULTANTS, P.C.  
841 N. GALENA AVE. / DIXON, IL 61021 / 815-288-6231  
8604 W. CATALPA AVE. / CHICAGO, IL 60656 / 773-444-0800  
ILLINOIS PROFESSIONAL DESIGN FIRM NO. 184-003192

PLAT OF HIGHWAYS  
STATE OF ILLINOIS  
DEPARTMENT OF TRANSPORTATION  
FAP 351 US 6 (159TH STREET)  
SECTION COOK COUNTY  
PROJECT JOB NO. R-90-011-99  
STATION 3+622.000 TO STATION 3+724.109  
SCALE: 1:250 SHEET C11 OF

BUREAU OF LAND ACQUISITION  
201 WEST CENTER COURT  
SCHAUMBURG, ILLINOIS 60196-1096

REVISION DATE: SEPTEMBER 7, 2006  
REVISION DATE: JUNE 22, 2005  
REVISION DATE: APRIL 16, 2003  
REVISION DATE: FEBRUARY 28, 2003  
REVISION DATE: AUGUST 1, 2002  
REVISION DATE: FEBRUARY 5, 2001

REVISION: CHANGE OF OWNERSHIP OF PARCELS ODE0232DED AND ODE0232TE.  
REVISION: CHANGED PARCELS ODE0232DED AND ODE0232TE PER REVISIONS IN DESIGN.  
REVISION: REMOVED "BUILDING DEMOLITION" AS PURPOSE FOR EASEMENT ODE0232TE  
REVISION: ADDED PARCEL ODE0232TE, CHANGED PARCEL ODE0232DED.  
REVISION: CHANGE OF OWNERSHIP OF PARCEL ODE0232.  
REVISION: ADDED PARCEL ODE0230TE. CHANGED PARCELS ODE0228, ODE0229 & ODE0232 TO DEDICATION PARCELS.