

PART OF THE SW 1/4 SECTION 16, T36N, R14E OF THE 3rd PM, THORNTON TOWNSHIP, COOK COUNTY, ILLINOIS.

PARCEL NUMBER	OWNER	TOTAL HOLDING	PART TAKEN	REMAINDER	PREV. DED.	EASEMENT	EASEMENT PURPOSE	PERMANENT TAX INDEX NUMBER	PROPERTY ACQUIRED BY
		HA - [AC]	HA - [AC]	HA - [AC]	HA - [AC]	HA - [AC]			
ODE3243TE	MCGUE FAMILY, L.L.C.	0.1324 [0.327]				12.50 M [126.50 FT] [0.005]	CONSTRUCTION	29-16-314-018	
ODE0244DED			*0.0051 [0.013]	0.1556 [0.384]					
ODE3244TE A	ISHAQ MOFFAT	0.1556 [0.384]				0.0122 [0.030]	CONSTRUCTION	29-16-314-030	
ODE3244TE B						0.0042 [0.010]	CONSTRUCTION		
ODE3244TE C						0.0053 [0.013]	CONSTRUCTION		

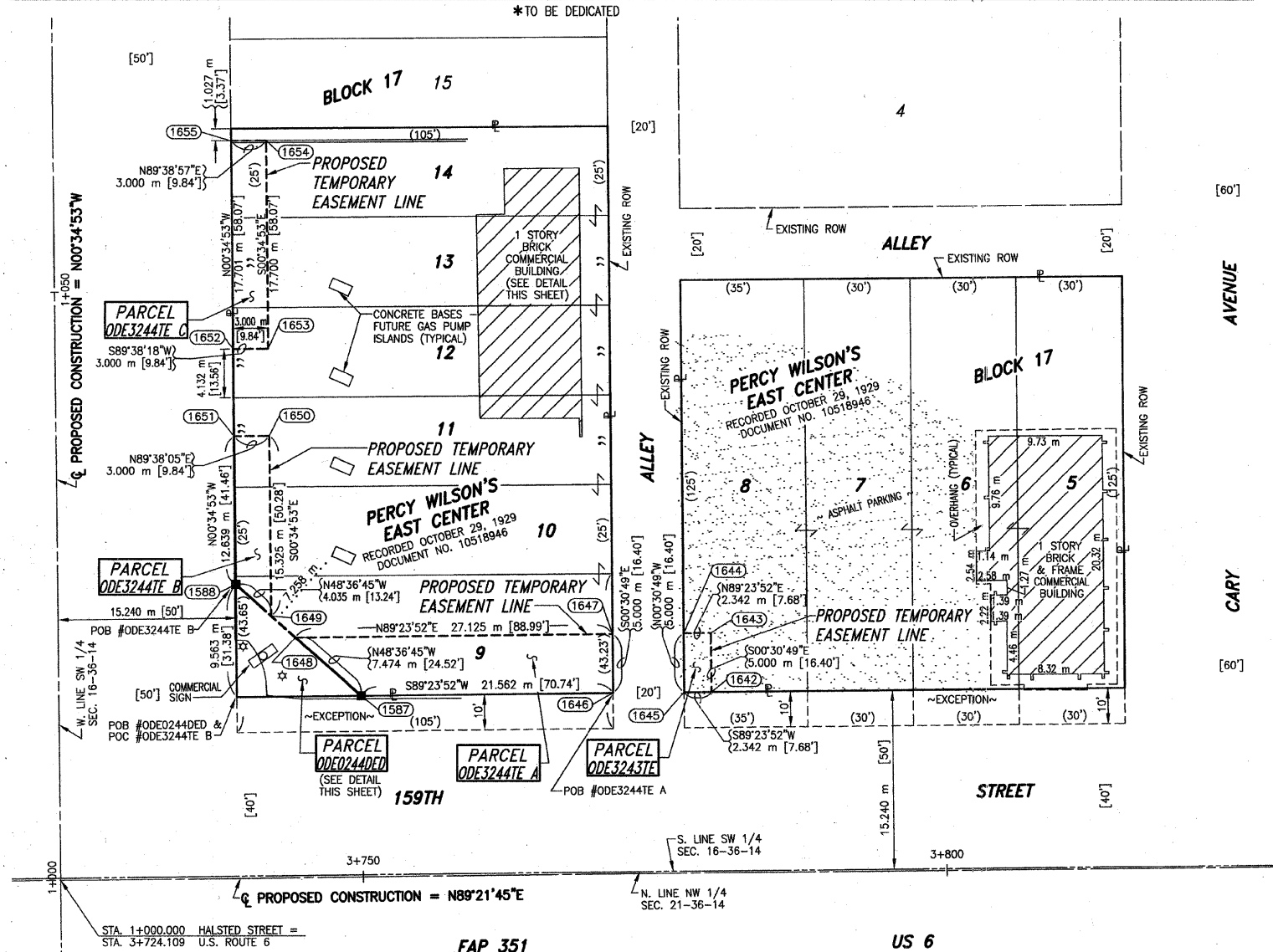

NOTE: SERVICE STATION UNDER CONSTRUCTION ON PARCEL ODE0244.

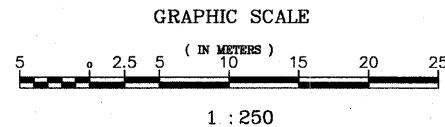

COORDINATE VALUE
METRIC PROJECT COORDINATES ARE GROUND VALUES AND CAN BE CONVERTED TO GRID VALUES BY MULTIPLYING THE PUBLISHED GROUND COORDINATES BY 0.999988, PROVIDED BY THE ILLINOIS DEPARTMENT OF TRANSPORTATION.

DATA POINT NO.	STATION	OFFSET	-N- COORDINATES -E-	
1649	1+022.302	18.240 m R	548,039.7893	358,118.6886
1650	1+037.627	18.240 m R	548,055.1140	358,118.5331
1651	1+037.639	15.240 m R	548,055.0949	358,115.5332
1653	1+045.054	18.240 m R	548,062.5400	358,118.4578
1652	1+045.066	15.240 m R	548,062.5211	358,115.4579
1654	1+062.754	18.240 m R	548,080.2395	358,118.2782
1655	1+062.766	15.240 m R	548,080.2211	358,115.2783
1588	3+739.361	24.985 m L	548,042.4570	358,115.6614
1587	3+750.000	15.415 m L	548,033.0059	358,126.3862
1648	3+744.448	20.419 m L	548,037.9472	358,120.7789
1646	3+771.562	15.402 m L	548,033.2325	358,147.9470
1647	3+771.573	20.402 m L	548,038.2323	358,147.9022
1645	3+777.658	15.398 m L	548,033.2966	358,154.0427
1644	3+777.669	20.398 m L	548,038.2964	358,153.9979
1642	3+780.000	15.397 m L	548,033.3212	358,156.3846
1643	3+780.011	20.397 m L	548,038.3210	358,156.3397

LEGEND
SECTION CORNER
QUARTER SECTION CORNER
SECTION LINE
QUARTER SECTION LINE
QUARTER, QUARTER SECTION LINE
PLATTED LOT LINE
PROPERTY (DEED) LINE
APL APPARENT PROPERTY LINE
CENTERLINE
EXISTING RIGHT OF WAY LINE
PROPOSED RIGHT OF WAY LINE
PROPOSED EASEMENT
EXISTING ACCESS CONTROL LINE
PROPOSED ACCESS CONTROL LINE
123.456m [1.23'] MEASURED DIMENSION METRIC WITH IMPERIAL
123.45' (COMP) [0.00'] COMPUTED DIMENSION METRIC WITH IMPERIAL
RECORD DATA
EXISTING BUILDING
IRON PIPE OR ROD FOUND
CUT CROSS FOUND OR SET
T1 THESE STAKES REFERENCE FOUND OR SET MONUMENTATION.
T2 SET 5/8 INCH REBAR FLUSH WITH GROUND TO TIE FOUND IRON STAKE. IDENTIFIED BY COLORED PLASTIC CAP BEARING SURVEYORS PROFESSIONAL NUMBER.
BT1 THESE STAKES, IN CULTIVATED AREAS, REFERENCE FOUND OR SET MONUMENTATION.
BT2 BURIED 5/8 INCH REBAR 20 INCHES BELOW GROUND TO TIE FOUND IRON STAKE. BT3 IDENTIFIED BY COLORED PLASTIC CAP BEARING SURVEYORS PROFESSIONAL NUMBER.
STAKING OF PROPOSED RIGHT OF WAY.
SET DIVISION OF HIGHWAYS SURVEY MARKER TO MONUMENT THE POSITION SHOWN. IDENTIFIED BY INSCRIPTION DATA AND SURVEYORS PROFESSIONAL NUMBER.
M STAKING OF PROPOSED RIGHT OF WAY IN CULTIVATED AREAS.
BURIED 5/8 INCH REBAR 20 INCHES BELOW GROUND TO MARK FUTURE SURVEY MARKER POSITION. IDENTIFIED BY COLORED PLASTIC CAP BEARING SURVEYORS PROFESSIONAL NUMBER.
PERMANENT SURVEY MARKER. IDOT STD. 2135 (TO BE SET BY OTHERS)
RIGHT OF WAY STAKING PROPOSED TO BE SET.
STATE OF ILLINOIS } SS
COUNTY OF WILL }
THIS IS TO CERTIFY THAT I, THOMAS E. BAUMGARTNER, AN ILLINOIS PROFESSIONAL LAND SURVEYOR, HAVE SURVEYED THE PLAT OF HIGHWAYS SHOWN HEREON BETWEEN SECTION 16, TOWNSHIP 36 NORTH, RANGE 14 EAST, AND SECTION 15, TOWNSHIP 36 NORTH, RANGE 14 EAST OF THE THIRD PRINCIPAL MERIDIAN, COOK COUNTY, ILLINOIS. THAT THE SURVEY IS TRUE AND COMPLETE AS SHOWN TO THE BEST OF MY KNOWLEDGE AND BELIEF; THAT THIS PLAT CORRECTLY REPRESENTS SAID SURVEY; THAT ALL MONUMENTS FOUND ESTABLISHED ARE OF PERMANENT QUALITY AND OCCUPY THE POSITIONS SHOWN THEREON AND THAT THE MONUMENTS ARE SUFFICIENT TO ENABLE THE SURVEY TO BE RETRACED. MADE FOR THE DEPARTMENT OF TRANSPORTATION, STATE OF ILLINOIS.
DATED AT LOCKPORT, ILLINOIS THIS 26TH DAY OF MARCH 2002 A.D.
Baird & Company - LAND SURVEYORS -
AT THE HISTORIC RAILROAD DEPOT
133 WEST THIRTEENTH STREET
LOCKPORT, ILLINOIS 60441
ILLINOIS PROFESSIONAL LAND SURVEYOR NO. 3142
LICENSE EXPIRES 11/30/04
THOMAS E. BAUMGARTNER
35-3142
LOCKPORT
STATE OF ILLINOIS } S.S.
COUNTY OF COOK }
THIS IS TO CERTIFY THAT I, COVENTINE FIDIS, AN ILLINOIS PROFESSIONAL LAND SURVEYOR, HAVE REVISED THE PLAT OF HIGHWAYS SHOWN HEREON; THAT SAID PLAT OF HIGHWAYS WAS ORIGINALLY SIGNED AND CERTIFIED ON MARCH 26TH, 2002 BY THOMAS E. BAUMGARTNER, ILLINOIS PROFESSIONAL LAND SURVEYOR NO. 3142. NO CERTIFICATION AS TO PARCEL BOUNDARIES, AS WOULD BE DETERMINED FROM A BOUNDARY SURVEY, ARE MADE OR IMPLIED. MADE FOR THE DEPARTMENT OF TRANSPORTATION, STATE OF ILLINOIS.
DATED AT CHICAGO, ILLINOIS THIS 14TH DAY OF MARCH, 2007.
COVENTINE FIDIS
ILLINOIS PROFESSIONAL LAND SURVEYOR NO. 2159
LICENSE EXPIRATION DATE 11/30/2008
AMERICAN SURVEYING CONSULTANTS, P.C.
841 N. GALENA AVE. / DIXON, IL. 61021 / 815-288-6231
8604 W. CATALPA AVE. / CHICAGO, IL. 60656 / 773-444-0800
ILLINOIS PROFESSIONAL DESIGN FIRM NO. 184-003192
RECEIVED
APR 09 2007
PLATS & LEGALS
MADE BY: DD
MADE BY: DD
MADE BY: DD
MADE BY: JLS
MADE BY: KAR
SECTION 16
PROJECT 3+724.109
STATION 3+724.109
SCALE 1:250
COOK COUNTY
JOB NO. R-90-011-99
TO STATION 3+825.000
SHEET C16 OF
BUREAU OF LAND ACQUISITION
201 WEST CENTER COURT
SCHAUMBURG, ILLINOIS 60196-1096

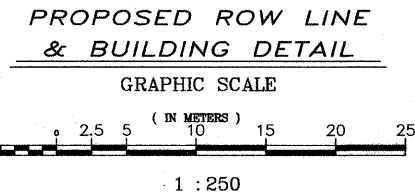
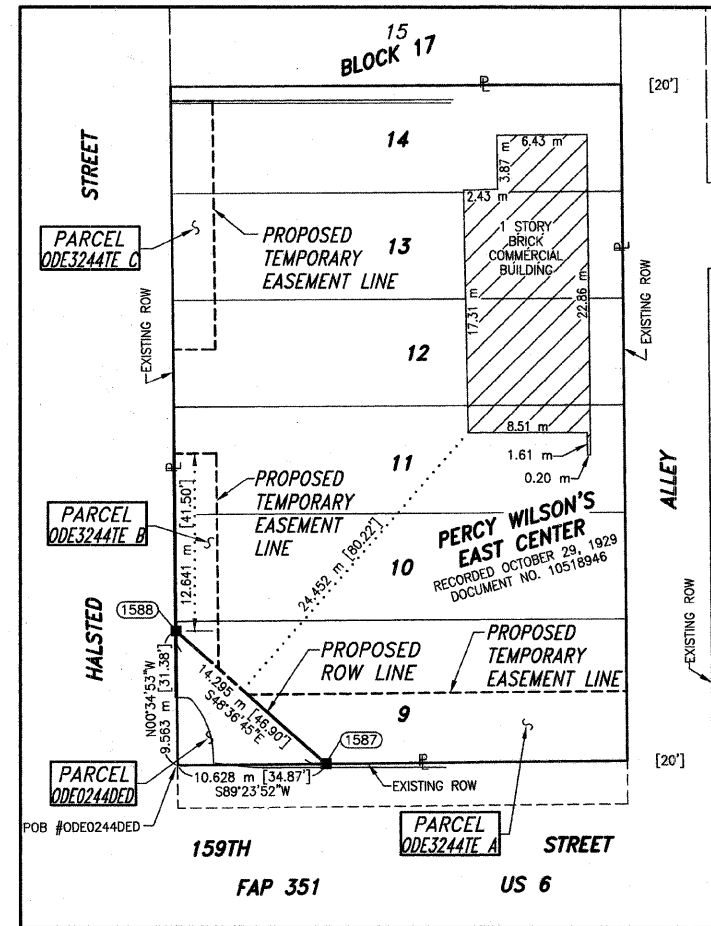

A.S.C. REVISION DATE: 03-14-07 REVISION: CHANGED OWNERSHIP FOR PARCEL ODE3243TE
A.S.C. REVISION DATE: 08-23-06 REVISION: CHANGED OWNERSHIP FOR PARCEL ODE0244DED, ODE3244TEA, ODE3244TEB, AND ODE3244TEC IN PARCEL TABLE.
A.S.C. REVISION DATE: 05-26-06 REVISION: ADDED REVISION CERTIFICATE AND SIGNATURE. RENUMBERED PARCELS ODE0243TE, ODE0244TEA, ODE0244TEB, ODE0244TEC TO ODE3243TE, ODE3244TEA, ODE3244TEB, ODE3244TEC.
BAIRD REVISION DATE: 09-06-01 REVISION: CHANGED OWNERS FOR PARCELS ODE0243TE, ODE0244DED, ODE0244TE A, ODE0244TE B & ODE0244TE C.
BAIRD REVISION DATE: 02-05-01 REVISION: CHANGED PARCEL ODE0244 TO DEDICATION PARCEL.