

PART OF THE SW 1/4 SECTION 16, T36N, R14E OF THE 3rd PM, THORNTON TOWNSHIP, COOK COUNTY, ILLINOIS.

PARCEL NUMBER	OWNER	TOTAL HOLDING	PART TAKEN	REMAINDER	PREVIOUSLY DEDICATED	EASEMENT	EASEMENT PURPOSE	PERMANENT TAX INDEX NUMBER	PROPERTY ACQUIRED BY
		HA - [AC]	HA - [AC]	HA - [AC]	HA - [AC]	HA - [AC]			
OEO246	NORTH STAR TRUST COMPANY TRUST NUMBER 2782	0.1712 [0.423]	0.0450 [0.111]	0.1262 [0.312]	0.0310 [0.077]			29-16-314-024	001071401
OEO247	WILLIAM I. AND DIANE C. DAVIS	0.0455 [0.112]	0.0130 [0.032]	0.0325 [0.077]	0.0098 [0.024]			29-16-314-033	0010931982
OEO248	COMMUNITY BANK OF HOMEWOOD-FLOSSMOOR TRUST NUMBER 77137	0.1702 [0.420]	0.0401 [0.099]	0.1301 [0.321]	0.0365 [0.090]			29-16-314-031	0010576144

COORDINATE VALUE
METRIC PROJECT COORDINATES ARE GROUND VALUES AND CAN BE CONVERTED TO GRID VALUES BY MULTIPLYING THE PUBLISHED GROUND COORDINATES BY 0.999988, PROVIDED BY THE ILLINOIS DEPARTMENT OF TRANSPORTATION.

DATA POINT NO.	STATION	OFFSET	-N- COORDINATES -E-	
			N	E
1589	1+118.864	13.716 m R	548,136.1009	358,113.1872
1590	1+143.000	13.716 m R	548,160.4355	358,112.9403
1591	1+143.007	12.192 m R	548,160.4266	358,111.4163
1592	1+152.587	12.192 m R	548,169.9860	358,111.3193
1593	1+163.235	12.192 m R	548,180.6537	358,111.2111
1594	1+175.000	12.192 m R	548,192.4183	358,111.0917
1595	1+175.018	9.144 m R	548,192.4057	358,108.0437
1661	1+203.131	9.144 m R	548,220.5168	358,107.7585

LEGEND

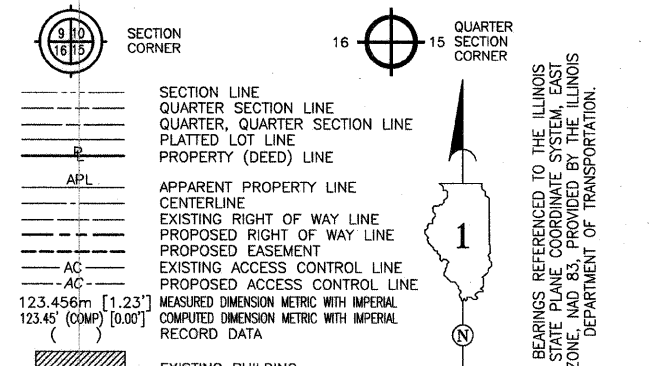

TOTAL SHEETS 541
SHEET NO. 228

BEARINGS REFERENCED TO THE ILLINOIS STATE PLANE COORDINATE SYSTEM, EAST ZONE, NAD 83, PROVIDED BY THE ILLINOIS DEPARTMENT OF TRANSPORTATION.

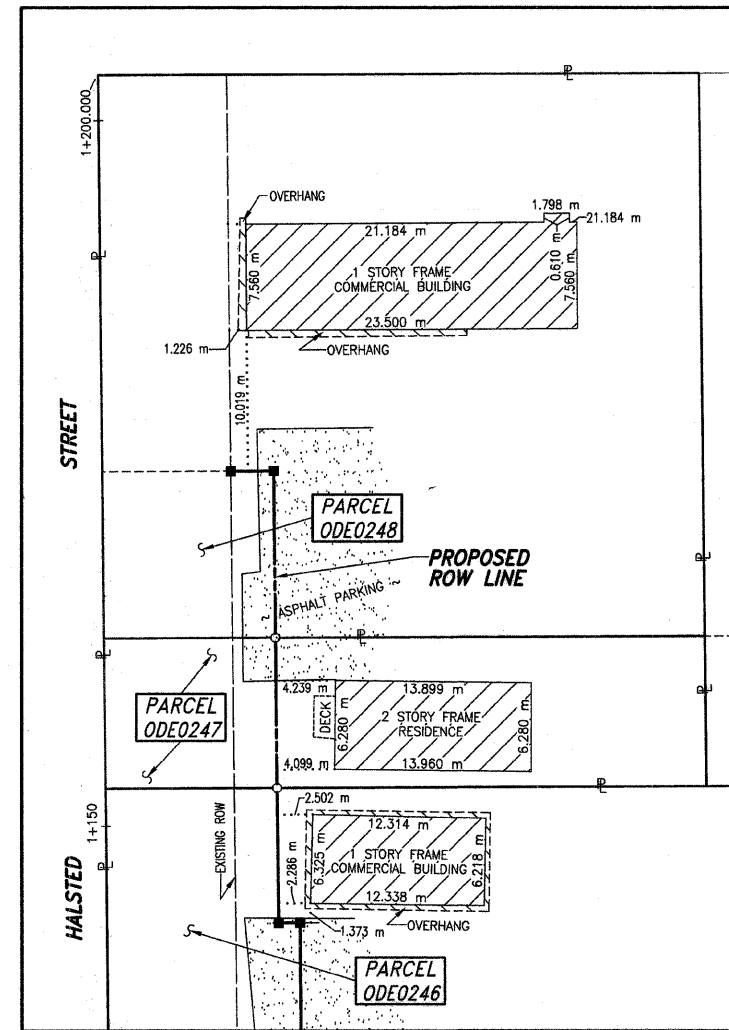
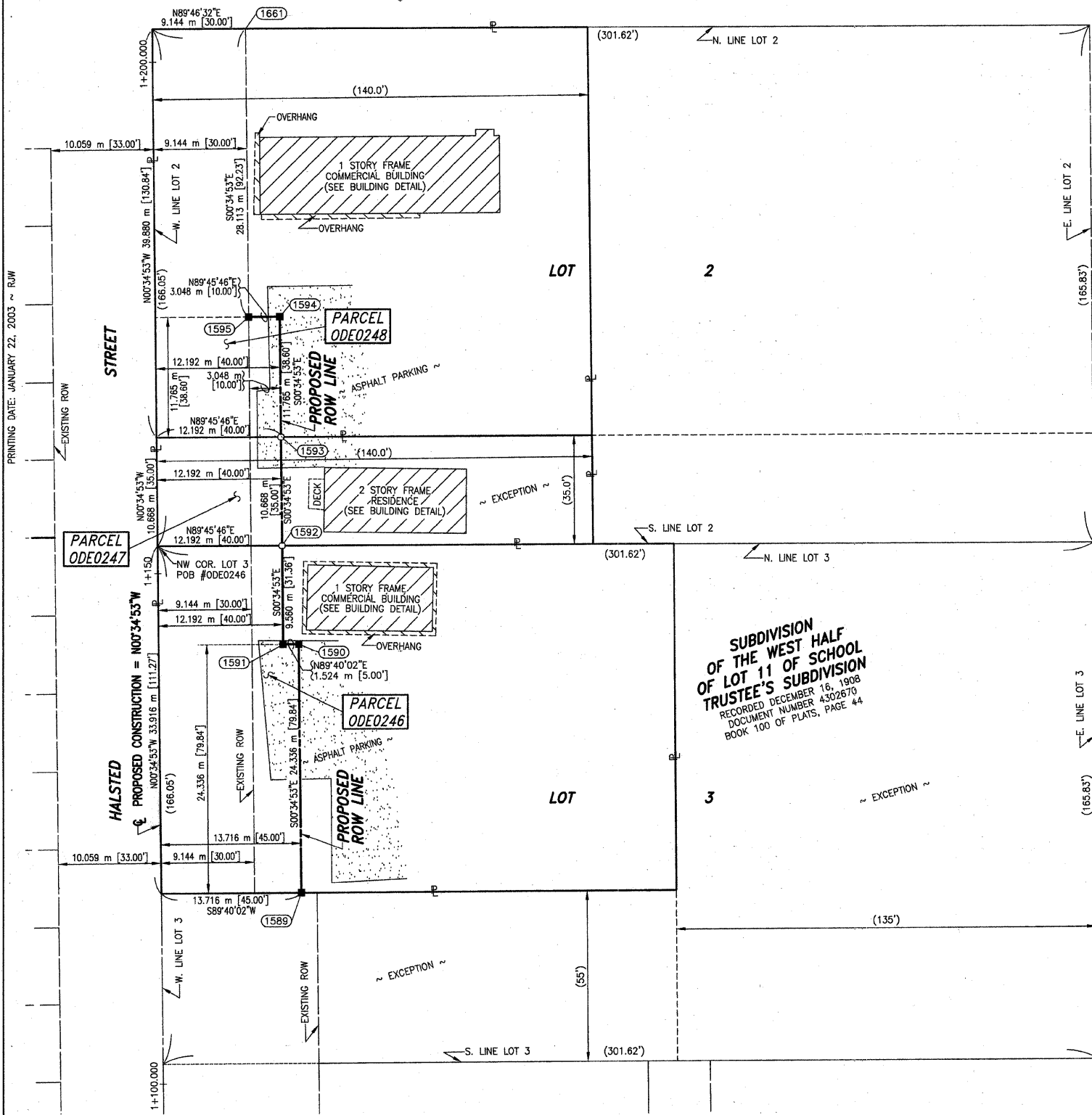

- IRON PIPE OR ROD FOUND ○ SET 5/8" x 30" REBAR
- CUT CROSS FOUND OR SET ● PK FOUND PK NAIL ○ PK SET PK NAIL
- T1 THESE STAKES REFERENCE FOUND OR SET MONUMENTATION.
- T2 SET 5/8 INCH REBAR FLUSH WITH GROUND TO THE FOUND IRON STAKE, IDENTIFIED BY COLORED PLASTIC CAP AND BEARING SURVEYORS PROFESSIONAL NUMBER.
- BT1 THESE STAKES, IN CULTIVATED AREAS, REFERENCE FOUND OR SET MONUMENTATION.
- BT2 BURIED 5/8 INCH REBAR 20 INCHES BELOW GROUND TO THE FOUND IRON STAKE.
- BT3 IDENTIFIED BY COLORED PLASTIC CAP BEARING SURVEYORS PROFESSIONAL NUMBER.
- STAKING OF PROPOSED RIGHT OF WAY. SET DIVISION OF HIGHWAYS SURVEY MARKER TO MONUMENT THE POSITION SHOWN, IDENTIFIED BY INSCRIPTION DATA AND SURVEYORS PROFESSIONAL NUMBER.
- M STAKING OF PROPOSED RIGHT OF WAY IN CULTIVATED AREAS. BURIED 5/8 INCH REBAR 20 INCHES BELOW GROUND TO MARK FUTURE SURVEY MARKER POSITION. IDENTIFIED BY COLORED PLASTIC CAP BEARING SURVEYORS PROFESSIONAL NUMBER.
- PERMANENT SURVEY MARKER. IDOT STD. 2135 (TO BE SET BY OTHERS)
- RIGHT OF WAY STAKING PROPOSED TO BE SET.

STATE OF ILLINOIS } SS
COUNTY OF WILL }

THIS IS TO CERTIFY THAT I, THOMAS E. BAUMGARTNER, AN ILLINOIS PROFESSIONAL LAND SURVEYOR, HAVE SURVEYED THE PLAT OF HIGHWAYS SHOWN HEREON BETWEEN SECTION 16, TOWNSHIP 36 NORTH, RANGE 14 EAST, AND SECTION 16, TOWNSHIP 36 NORTH, RANGE 14 EAST OF THE THIRD PRINCIPAL MERIDIAN, COOK COUNTY; THAT THE SURVEY IS TRUE AND COMPLETE AS SHOWN TO THE BEST OF MY KNOWLEDGE AND BELIEF; THAT THE PLAT CORRECTLY REPRESENTS SAID SURVEY; THAT ALL MONUMENTS FOUND AND ESTABLISHED ARE OF PERMANENT QUALITY AND OCCUPY THE POSITIONS SHOWN THEREON AND THAT THE MONUMENTS ARE SUFFICIENT TO ENABLE THE SURVEY TO BE RETRACED. MADE FOR THE DEPARTMENT OF TRANSPORTATION, STATE OF ILLINOIS. DATED AT LOCKPORT, ILLINOIS THIS 20TH DAY OF MAY 2002 A.D.

Baird & Company
- LAND SURVEYORS -
AT THE HISTORIC RAILROAD DEPOT
133 WEST THIRTEENTH STREET
LOCKPORT, ILLINOIS 60441

Thomas E. Baumgartner
ILLINOIS PROFESSIONAL LAND SURVEYOR NO. 3142
LICENSE EXPIRES 11/30/04

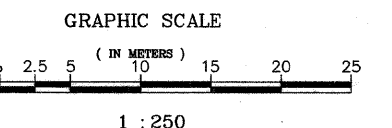
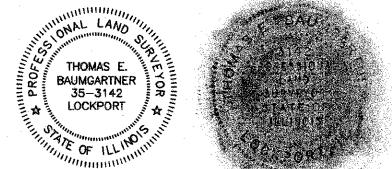

PLAT OF HIGHWAYS
STATE OF ILLINOIS
DEPARTMENT OF TRANSPORTATION
FAP 351 US 6 (159TH STREET)

SECTION COOK COUNTY
PROJECT JOB NO. R-90-011-99
STATION 1+100.000 TO STATION 1+205.000
SCALE: 1:250 SHEET C18 OF

BUREAU OF LAND ACQUISITION
201 WEST CENTER COURT
SCHAUMBURG, ILLINOIS 60196-1096