

PROPOSED ROW TIE DIAGRAMS, FAP 351 (U.S. 6)

METRIC PROJECT COORDINATES ARE GROUND VALUES AND CAN BE CONVERTED TO GRID VALUES BY MULTIPLYING THE PUBLISHED GROUND COORDINATES BY 0.999988, PROVIDED BY THE ILLINOIS DEPARTMENT OF TRANSPORTATION.

LEGEND

TOTAL SHEETS 541 SHEET NO. 229

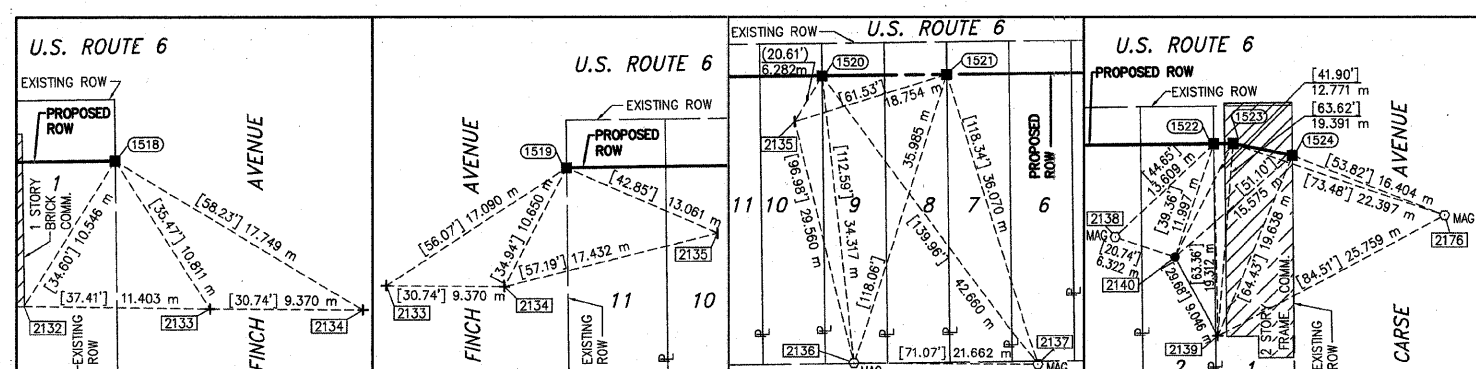
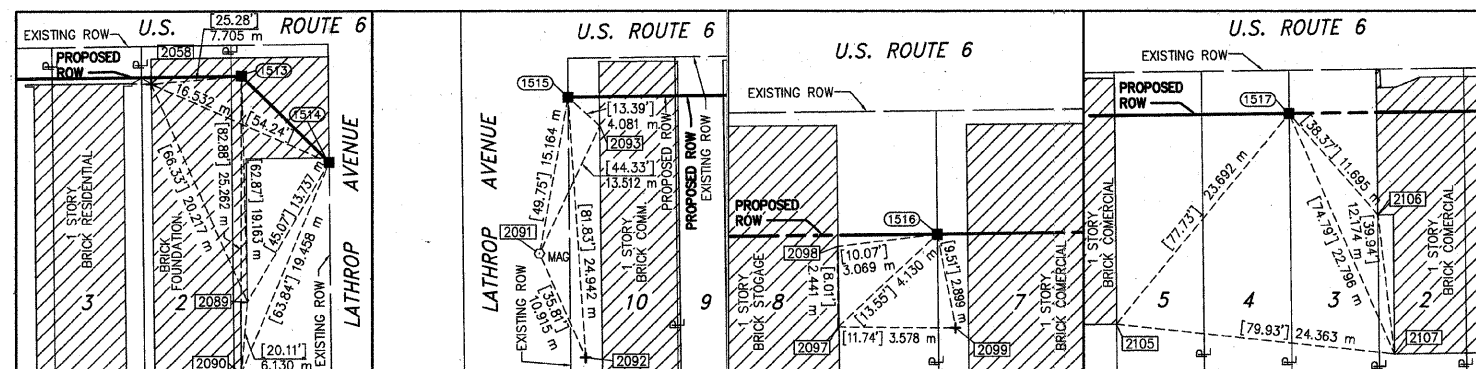
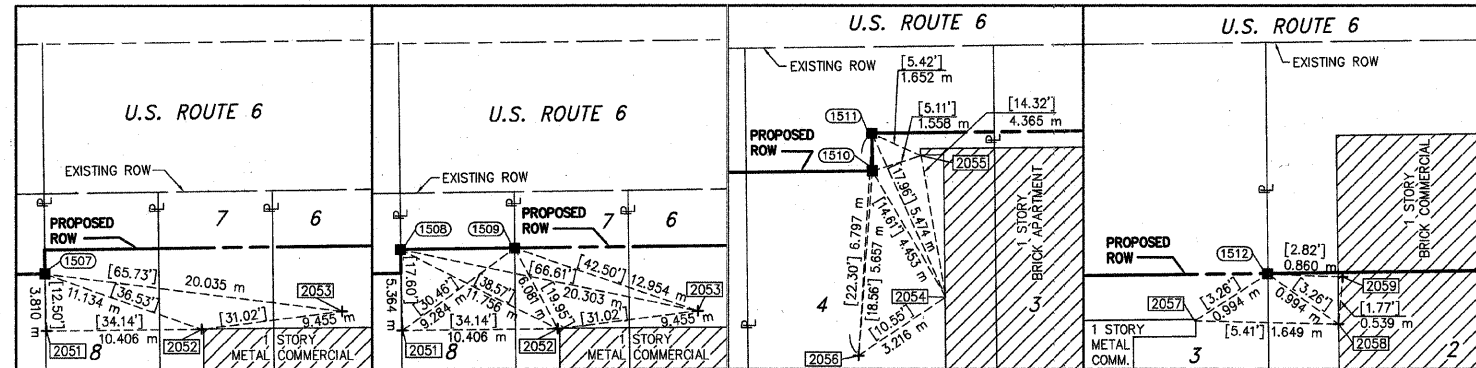
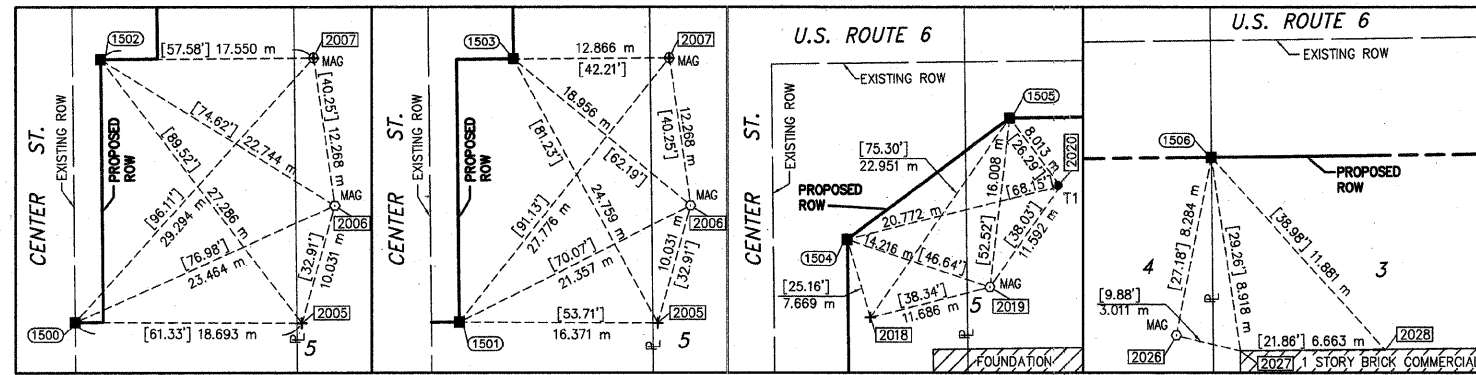
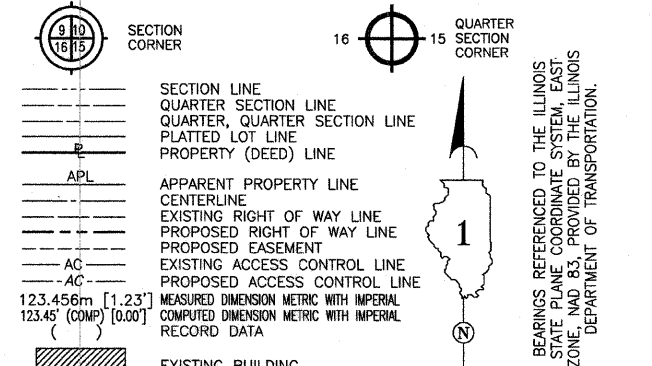

COORDINATE TABLE			
DATA POINT NO.	STATION	OFFSET	COORDINATES
1500	0+868.191	8.205 m R	547,876.8065 357,390.4918
1501	0+868.297	10.526 m R	547,876.8217 357,392.8149
1502	0+889.878	9.407 m R	547,898.3943 357,392.5971
1503	0+890.123	14.088 m R	547,898.4416 357,397.2841
1504	3+019.505	26.489 m R	547,982.4295 357,396.4363
1505	3+035.000	15.249 m R	547,993.8570 357,411.7942
1506	3+174.111	15.277 m R	547,995.5217 357,550.8945
1507	3+245.763	15.292 m R	547,996.3791 357,622.5419
1508	3+245.766	13.738 m R	547,997.9335 357,622.5262
1509	3+253.390	13.739 m R	547,998.0248 357,630.1497
1510	3+280.134	13.745 m R	547,998.3448 357,656.8909
1511	3+280.136	12.602 m R	547,999.4877 357,656.8795
1512	3+291.513	12.604 m R	547,999.6239 357,668.2559
1513	3+300.000	12.606 m R	547,999.7255 357,676.7424
1514	3+307.379	20.000 m R	547,992.4213 357,684.2103
1515	3+327.510	13.724 m R	547,998.9422 357,704.2634
1516	3+353.040	13.729 m R	547,999.2477 357,729.7914
1517	3+383.498	13.735 m R	547,999.6122 357,760.2472
1518	3+409.024	13.740 m R	547,999.9177 357,785.7719
1519	3+429.141	13.744 m R	548,000.1584 357,805.8873
1520	3+444.349	13.747 m R	548,000.3404 357,821.0940
1521	3+459.031	13.750 m R	548,000.5161 357,835.7747
1522	3+503.074	13.759 m R	548,001.0432 357,879.8154
1523	3+505.000	13.760 m R	548,001.0662 357,881.7413
1524	3+510.939	15.000 m R	547,999.8984 357,887.6941

TIE #	DESCRIPTION
2005	CHISELED CROSS NW'LY FACE OF FENCE POST
2006	MAG NAIL IN W'LY FACE OF SERVICE POLE
2007	MAG NAIL WITH CHISELED CROSS IN ASPHALT PARKING LOT
2018	CHISELED CROSS N'LY FACE FENCE POST
2019	MAG NAIL NW'LY FACE OF 30" TREE
2020	5/8" REBAR IN TURF
2026	MAG NAIL IN NE'LY FACE OF POWER POLE
2027	NW CORNER OF AMERITECH BLDG BOTTOM BRICK
2028	W. EDGE FOUNDATION CORNER AT OVERHEAD DOOR
2051	CUT CROSS N'LY FACE OF FENCE POST
2052	CUT CROSS N'LY FACE OF FENCE POST
2053	CUT CROSS AT NW CORNER OF SERVICE WALK AT BLDG
2054	CORNER OF BRICK S. SIDE OF ENTRANCE TO APARTMENT
2055	SW CORNER OF BRICK WALL
2056	CUT CROSS N'LY FACE FENCE POST
2057	NE CORNER BRICK WALL
2058	CUT CROSS N'LY FACE GATE POST AT BLDG WALL
2059	CUT CROSS ON FACE OF BLOCK WALL
2089	BLDG COR AT JOG, N. SIDE OVERHEAD DOOR
2090	SW BLDG CORNER, S. SIDE OVERHEAD DOOR
2091	MAG NAIL N'LY FACE POWER POLE
2092	CUT CROSS N'LY RIM STORM MH
2093	BLOCK BLDG CORNER S. EDGE 2ND BAY
2097	BLOCK BLDG CORNER S. EDGE 2ND BAY
2098	BLOCK BLDG CORNER N. EDGE 2ND BAY
2099	CHISELED CROSS IN SERVICE WALK
2105	SE CORNER BRICK BLDG
2106	SW CORNER BRICK BLDG AT JOG
2107	SW CORNER BRICK BLDG
2132	SE CORNER BRICK BLDG AT JOG
2133	CHISELED CROSS TOP CURB WEST
2134	CHISELED CROSS TOP CURB EAST
2135	CUT NOTCH AT NW'LY CORNER OF E. "I" BEAM
2136	MAG NAIL N'LY FACE POWER POLE
2137	MAG NAIL N'LY FACE POWER POLE
2138	MAG NAIL N'LY FACE 18" TREE
2139	CHISELED CROSS IN CONC. FENCE POST
2140	10" SPIKE IN CENTER OF 18" STUMP AT GROUND LEVEL
2176	CENTER OF 3 MAG NAILS IN ASPHALT PARKING LOT

STATE OF ILLINOIS }  
COUNTY OF WILL } SS

THIS IS TO CERTIFY THAT I, THOMAS E. BAUMGARTNER, AN ILLINOIS PROFESSIONAL LAND SURVEYOR, HAVE SURVEYED THE PLAT OF HIGHWAYS SHOWN HEREON BETWEEN SECTIONS 17 AND 20, TOWNSHIP 39 NORTH, RANGE 10 EAST, AND SECTIONS 16 AND 21, TOWNSHIP 39 NORTH, RANGE 10 EAST OF THE THIRD PRINCIPAL MERIDIAN, COOK COUNTY; THAT THE SURVEY IS TRUE AND COMPLETE AS SHOWN TO THE BEST OF MY KNOWLEDGE AND BELIEF; THAT THE PLAT CORRECTLY REPRESENTS SAID SURVEY; THAT ALL MONUMENTS FOUND AND ESTABLISHED ARE OF PERMANENT QUALITY AND OCCUPY THE POSITIONS SHOWN THEREON AND THAT THE MONUMENTS ARE SUFFICIENT TO ENABLE THE SURVEY TO BE RETRACED. MADE FOR THE DEPARTMENT OF TRANSPORTATION, STATE OF ILLINOIS. DATED AT LOCKPORT, ILLINOIS THIS 28TH DAY OF MARCH 2002 A.D.

Baird & Company  
- LAND SURVEYORS -  
AT THE HISTORIC RAILROAD DEPOT  
133 WEST THIRTEENTH STREET  
LOCKPORT, ILLINOIS 60441

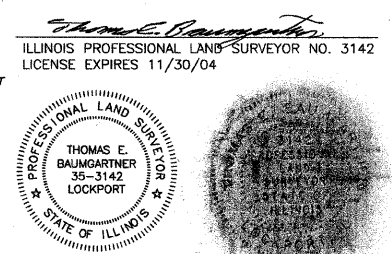

**PLAT OF HIGHWAYS**  
STATE OF ILLINOIS  
DEPARTMENT OF TRANSPORTATION  
ROUTE FAP 351 U.S. 6 (159TH STREET)

SECTION \_\_\_\_\_  
PROJECT \_\_\_\_\_  
STATION \_\_\_\_\_  
SCALE: NO SCALE

COOK COUNTY  
JOB NO. R-90-011-99  
TO STATION \_\_\_\_\_  
SHEET C19 OF \_\_\_\_\_

BUREAU OF LAND ACQUISITION  
201 WEST CENTER COURT  
SCHAUMBURG, ILLINOIS 60196-1096

PRINTING DATE: JANUARY 22, 2003 3:00 ~ ROW