

PART OF THE SE 1/4 OF SEC. 15, TWP. 43 N., R. 11 E. OF THE 3RD. P.M., IN LAKE COUNTY, ILLINOIS.

LEGEND

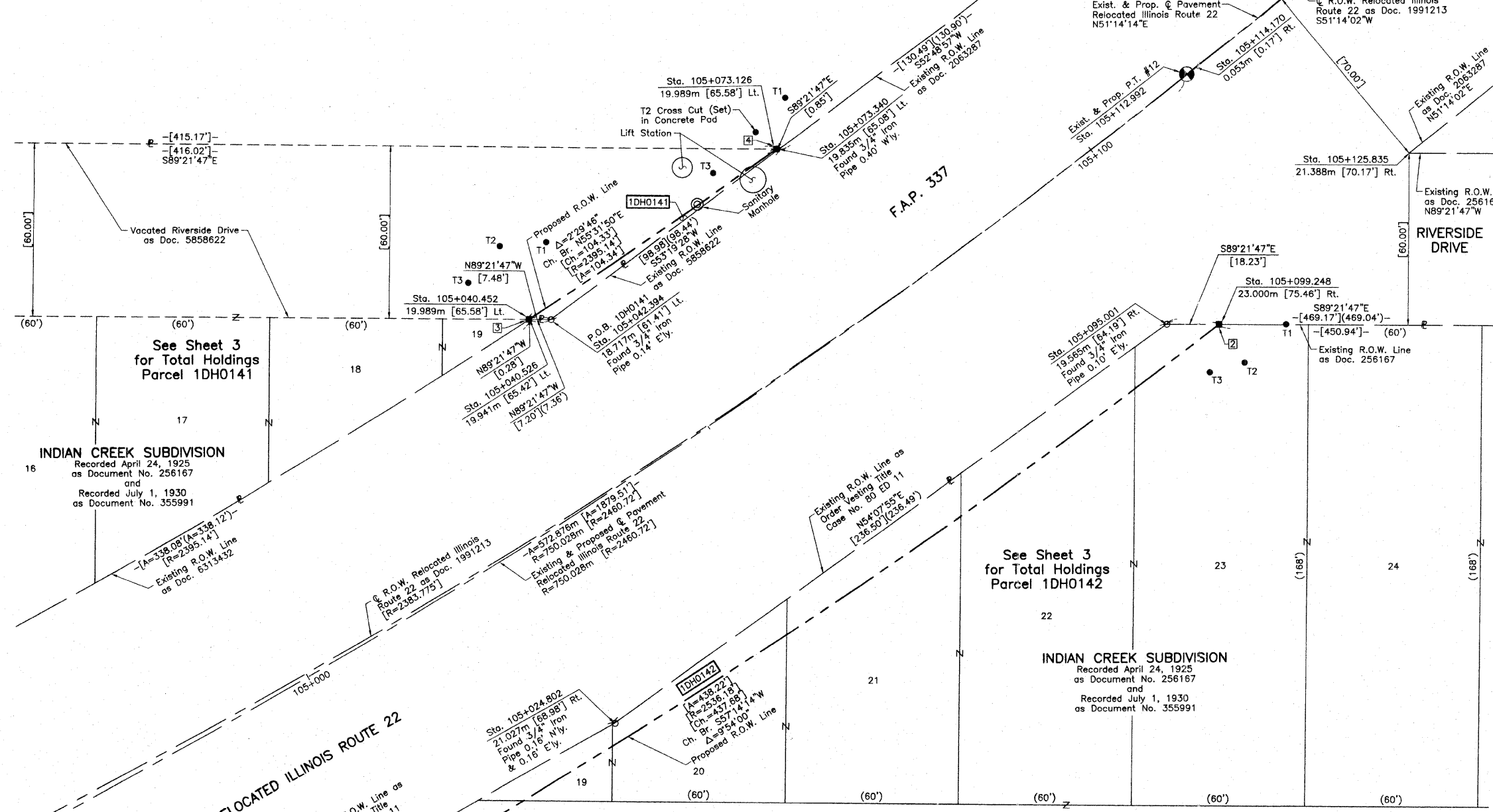
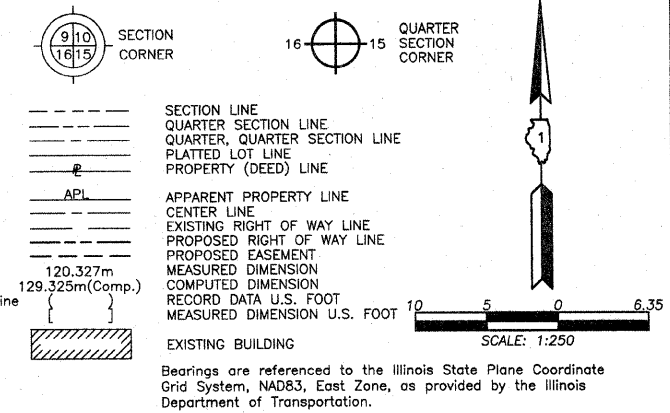

- IRON PIPE OR ROD FOUND
- ⊕ "MAG" NAIL SET
- + CUT CROSS FOUND OR SET
- 5/8" REBAR SET
- T1, T2, T3 THESE STAKES REFERENCE FOUND OR SET MONUMENTATION. SET 5/8 INCH IRON ROD FLUSH WITH GROUND TO THE FOUND IRON STAKE. IDENTIFIED BY COLORED PLASTIC CAP BEARING SURVEYORS REGISTRATION NUMBER.
- BT1, BT2, BT3 THESE STAKES IN CULTIVATED AREAS, REFERENCE FOUND OR SET MONUMENTATION. BURIED 5/8 INCH IRON ROD 20 INCHES BELOW GROUND TO THE FOUND IRON STAKE. IDENTIFIED BY COLORED PLASTIC CAP BEARING SURVEYORS REGISTRATION NUMBER.
- STAKING OF PROPOSED RIGHT OF WAY. SET DIVISION OF HIGHWAYS SURVEY MARKER TO MONUMENT THE POSITION SHOWN. IDENTIFIED BY INSCRIPTION DATA AND SURVEYORS REGISTRATION NUMBER.
- M STAKING OF PROPOSED RIGHT OF WAY IN CULTIVATED AREAS. BURIED 5/8 INCH METAL ROD 20 INCHES BELOW GROUND TO MARK FUTURE SURVEY MARKER POSITION IDENTIFIED BY COLORED PLASTIC CAP BEARING SURVEYORS REGISTRATION NUMBER.
- PERMANENT SURVEY MARKER, I.D.O.T STD 2135 (TO BE SET BY OTHERS)
- RIGHT OF WAY STAKING PROPOSED TO BE SET

STATE OF ILLINOIS }
 COUNTY OF LAKE }SS

THIS IS TO CERTIFY THAT WE, JORGENSEN & ASSOCIATES, INC., AN ILLINOIS PROFESSIONAL DESIGN FIRM LAND SURVEYING CORPORATION, NUMBER 184-2771, HAVE SURVEYED THE PLAT OF HIGHWAYS SHOWN HEREON IN SECTION 15, TOWNSHIP 43N., RANGE 11E., OF THE THIRD PRINCIPAL MERIDIAN, LAKE COUNTY, THAT THE SURVEY IS TRUE AND COMPLETE AS SHOWN TO THE BEST OF MY KNOWLEDGE AND BELIEF, THAT THE PLAT CORRECTLY REPRESENTS SAID SURVEY, THAT ALL MONUMENTS FOUND AND ESTABLISHED ARE OF PERMANENT QUALITY AND OCCUPY THE POSITIONS SHOWN THEREON AND THAT THE MONUMENTS ARE SUFFICIENT TO ENABLE THE SURVEY TO BE RETRACED. MADE FOR THE DEPARTMENT OF TRANSPORTATION, STATE OF ILLINOIS.

DATED AT LAKE VILLA, ILLINOIS THIS 7th DAY OF July 2008 A.D.



NOTE: COORDINATES ARE GROUND VALUES AND CAN BE CONVERTED TO GRID VALUES BY MULTIPLYING THE PUBLISHED GROUND COORDINATES BY AN AVERAGE COMBINED SCALE FACTOR OF 0.9999962663.

DATE	
BY	
MADE	
CHECKED	
LINKED	
ROW PLAT	
NO	

PARCEL NUMBER	OWNER	TOTAL HOLDINGS ACRES	PART TAKEN ACRES	AREA IN EXISTING R.O.W. ACRES	REMAINDER AREA ACRES	EASEMENT AREA ACRES	EASEMENT PURPOSE	PERMANENT INDEX NUMBER	PROPERTY ACQUIRED BY
1DH0141	Village of Lincolnshire	1.258	0.005	210	N/A	1.253	N/A	15-15-403-019	
1DH0142	Indian Creek Investors, Inc.	16.385	0.096	N/A	N/A	16.289	N/A	15-15-400-084 15-15-403-014	

Point Number	Tie to point	Tie Distance (feet)
1	T1	25.41*
	T2	28.20*
	T3	20.07*
2	T1	23.22
	T2	16.10
	T3	17.04
3	T1	27.52
	T2	27.37
	T3	24.57
4	T1	18.45
	T2	9.43
	T3	23.54

* Computed Tie Distance

Parcel	Document No.	Date Recorded
1DH0141	5858622	September 15, 2005
1DH0141	6313432	March 4, 2008
1DH0142	256167	April 24, 1925
1DH0142	80 ED 11	March 26, 1980*
1DH0142	5207909	April 30, 2003
----	1991213	April 30, 1979
----	2063287	June 4, 1980

* Date Filed

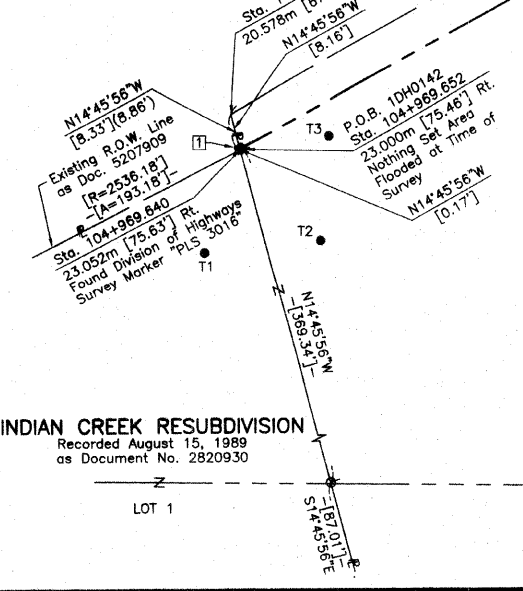
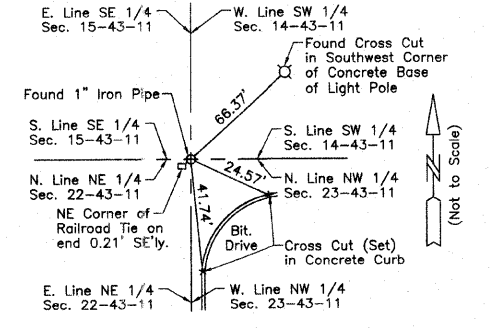

Existing & Proposed Relocated Illinois Route 22 Curve #12

P.I. = Sta. 104+841.343
 Δ = 43°45'46"
 R = 750.028m [2460.72']
 T = 301.227m [988.28']
 L = 572.876m [1879.51']
 E = 58.229m [191.04']
 P.C. = Sta. 104+540.116
 P.T. = Sta. 105+112.992

Record @ R.O.W. Relocated Illinois Route 22 Curve Data

Δ = 39°22'31.3"
 R = [2383.775']
 T = [852.937']
 L = [1638.201']
 E = [148.000']

STATION	OFFSET	NORTH	EAST
104+969.640	23.052m Rt.	614,191.9984	333,330.7400
104+969.652	23.000m Rt.	614,192.0497	333,330.7265
104+970.198	20.578m Rt.	614,194.4543	333,330.0927
105+024.802	21.027m Rt.	614,222.0679	333,378.9349
105+040.452	19.989m Lt.	614,265.0535	333,370.0138
105+040.526	19.941m Lt.	614,265.0526	333,370.0996
105+042.394	18.717m Lt.	614,265.0282	333,372.2930
105+073.126	19.989m Lt.	614,283.0512	333,396.2305
105+073.340	19.835m Lt.	614,283.0483	333,396.4904
105+095.001	19.565m Rt.	614,264.3048	333,437.3517
105+099.248	23.000m Rt.	614,264.2430	333,442.9080
105+114.170	0.053m Rt.	614,291.6413	333,440.5859
105+125.835	21.388m Rt.	614,282.3084	333,463.0395

JORGENSEN & ASSOCIATES, INC.
 120 PARK AVENUE
 LAKE VILLA, ILLINOIS 60046
 (847) 356-3371

SHEET 1 IS A COVER SHEET AND IS NOT RECORDED.

PLAT OF HIGHWAYS
 STATE OF ILLINOIS
 DEPARTMENT OF TRANSPORTATION
 F.A.P. 337 (ILLINOIS ROUTE 22)

SECTION 20-R-5 LAKE COUNTY
 PROJECT JOB NO. R-91-005-01
 STATION 104+950 TO STATION 105+150
 SCALE: 1:250/1"=6.35 SHEET 2 OF 4

BUREAU OF LAND ACQUISITION
 201 WEST CENTER COURT
 SCHAUMBURG, ILLINOIS 60196

AS DOCUMENT NO.