

FINAL SURVEY	SURVEYED	BY	DATE
NOTE BOOK NO.	PLOTTED		
	TEMPLATE		
	AREAS CHECKED		

ORIGINAL SURVEY	SURVEYED	BY	DATE
NOTE BOOK NO.	PLOTTED		
	TEMPLATE		
	AREAS CHECKED		

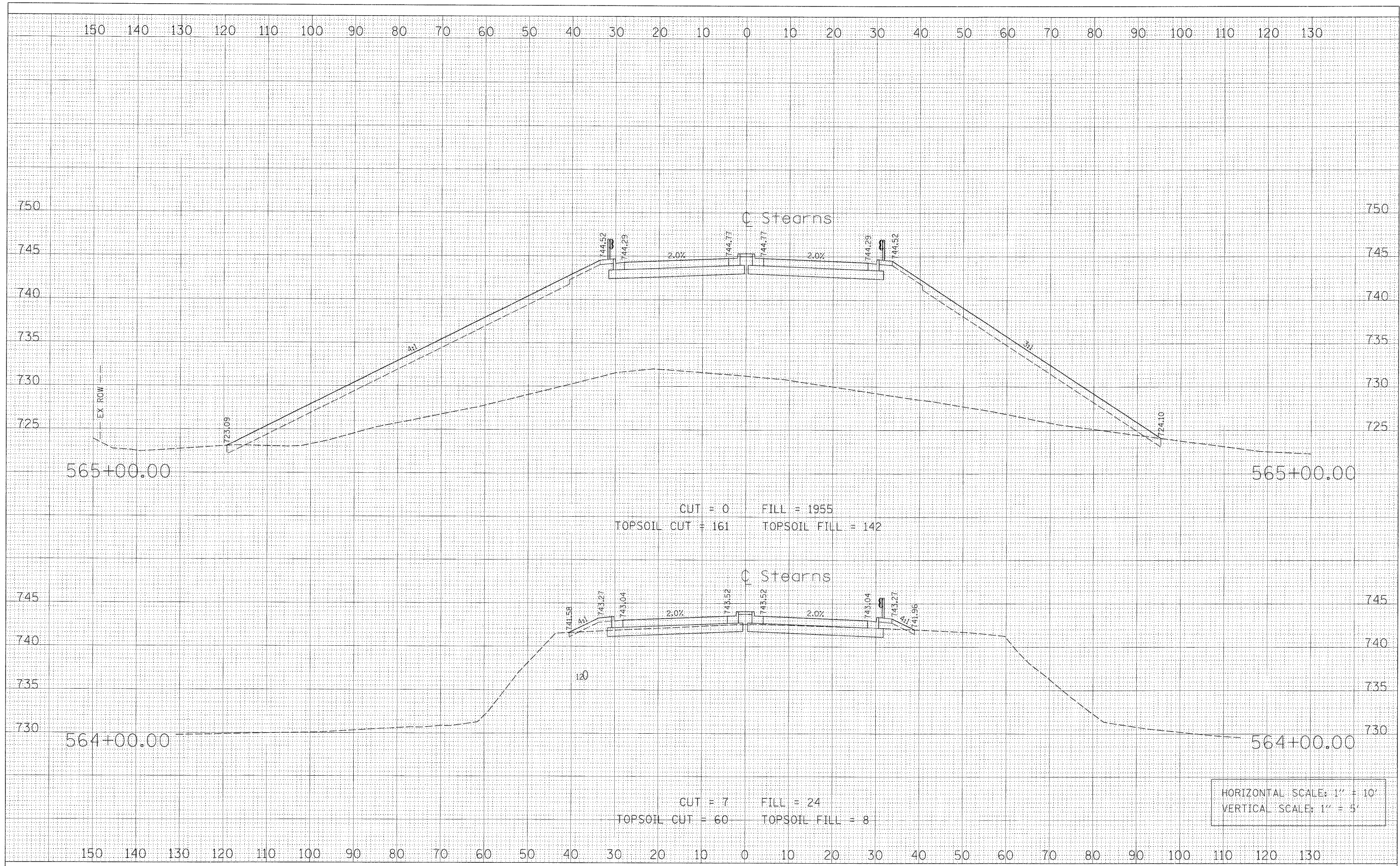

FILE NAME = PR_XS_551-566.dht	USER NAME = GTINE	DESIGNED - GS	REVISED -	<b>STATE OF ILLINOIS DEPARTMENT OF TRANSPORTATION</b>	<b>STEARNS ROAD CROSS SECTIONS</b>			F.A.P. RTE. 361	SECTION 06-00214-20-BR	COUNTY Kane	TOTAL SHEETS 320	SHEET NO. 278
	PLOT SCALE = 10'	CHECKED - SE	REVISED -		SCALE:	SHEET NO.	OF	SHEETS	STA. 564+00.00	TO STA. 565+00.00	CONTRACT NO.	
	PLOT DATE = 1/16/2009	DATE - 01/16/09	REVISED -		FED. ROAD DIST. NO. ILLINOIS FED. AID PROJECT							
Sta. 564+00.00 to Sta. 565+00.00												