

NOTES:

- EXISTING CONTROLLER AND CABINET IS TO REMAIN THE PROPERTY OF THE DUPAGE COUNTY DIVISION OF TRANSPORTATION (DOT) AND IS TO BE DELIVERED TO THE FACILITY OF THE DOT SIGNAL MAINTENANCE CONTRACTOR. ALL OTHER EQUIPMENT SHALL BE SALVAGED BY THE CONTRACTOR. ANY PROFITS FROM SALVAGED EQUIPMENT SHALL BE INCLUDED IN THE CONTRACT BID ITEMS.
- THE EXISTING TEMPORARY TRAFFIC SIGNAL SHALL BE REMOVED INCLUDING ALL POLES, CABLES AND WIRES. THIS WORK SHALL BE PAID FOR UNDER THE PAY ITEM "REMOVE EXISTING TRAFFIC SIGNAL EQUIPMENT".

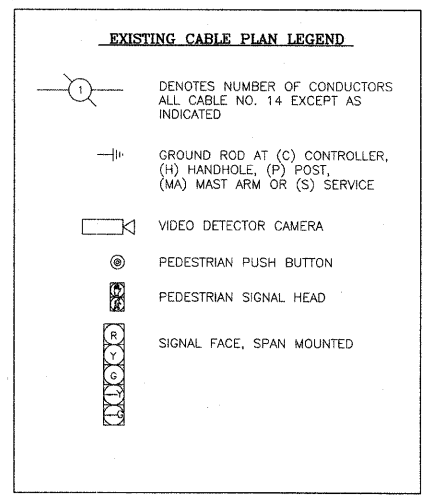
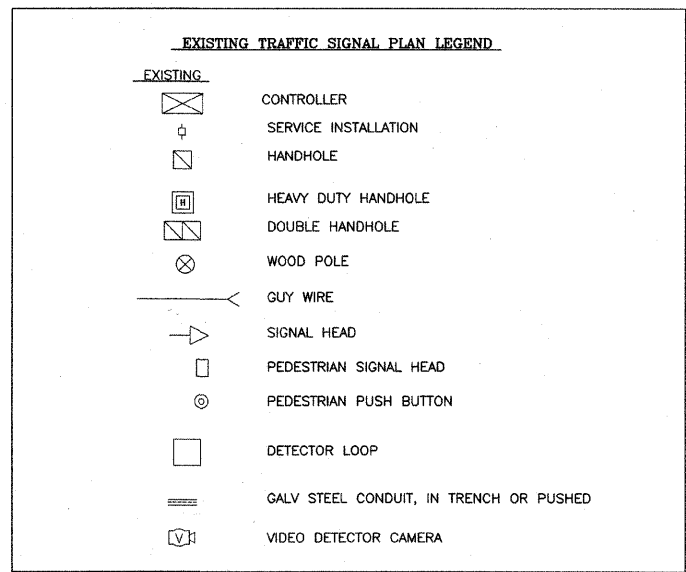
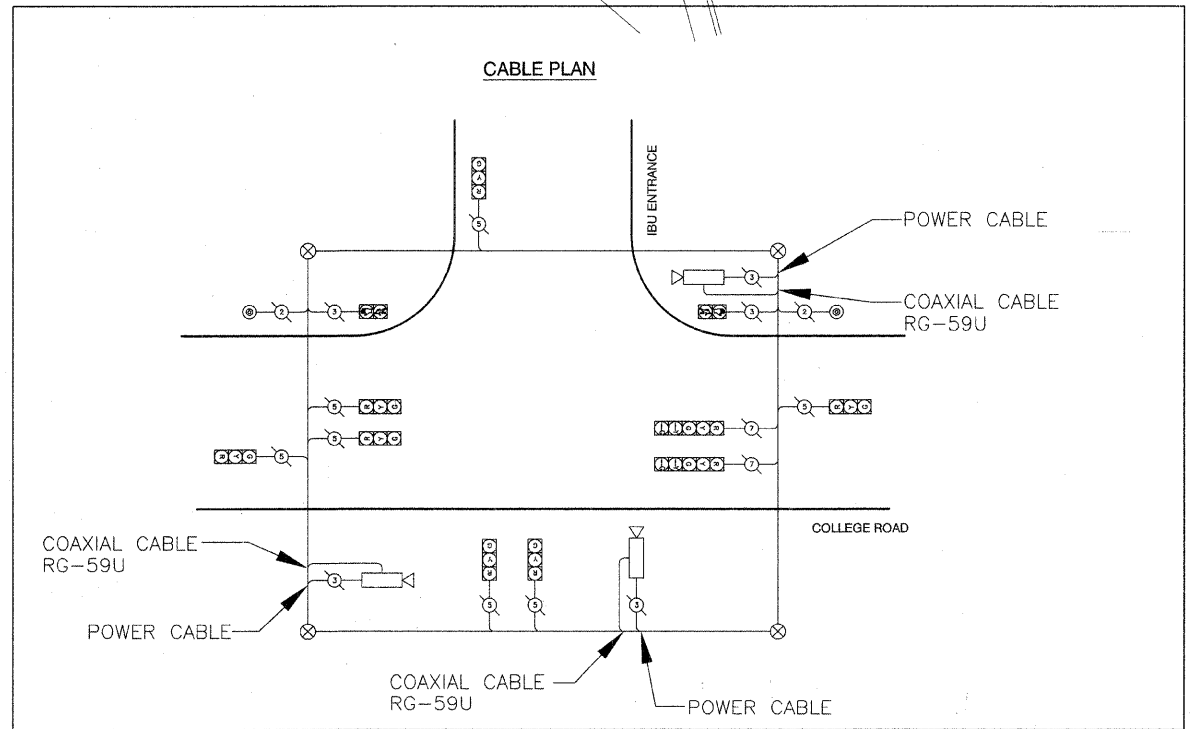
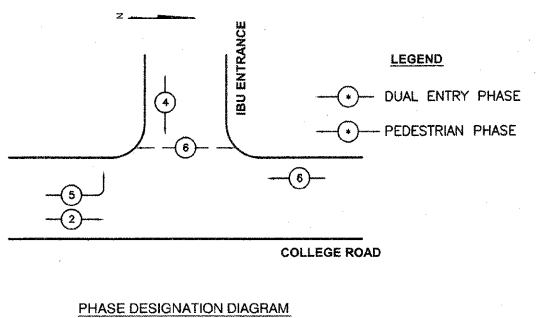
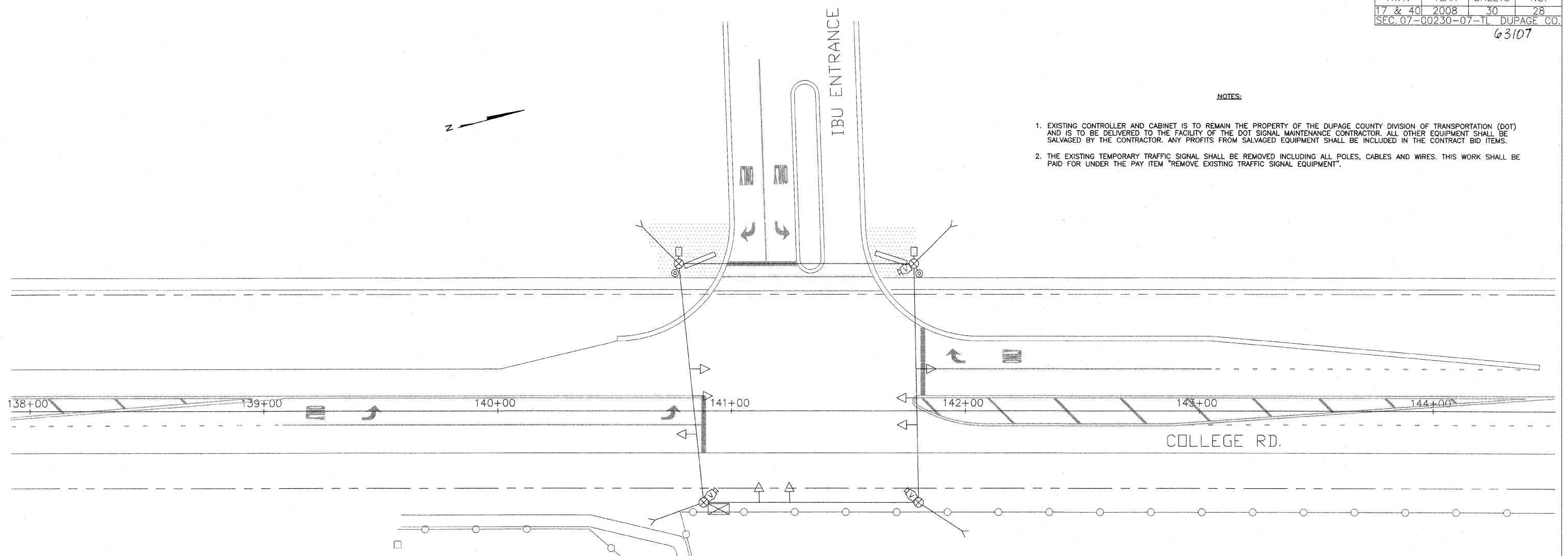

REVISIONS	
NAME	DATE

DUPAGE COUNTY DIVISION OF TRANSPORTATION
COLLEGE ROAD & IBU ENTRANCE
 EXISTING TRAFFIC SIGNAL PLAN,
 CABLE PLAN AND PHASING DIAGRAM

SCALE: 1"=20'
 DATE: 10/24/08

DRAWN BY: TH
 DESIGNED BY: TH
 CHECKED BY: DAZ