

| | |
|---------------|------|
| FINAL SURVEY | DATE |
| SURVEYED | BY |
| PLANNED | |
| TEMPLATE | |
| NOTE BOOK | |
| AREAS CHECKED | |
| NO. | |

| | |
|-----------------|------|
| ORIGINAL SURVEY | DATE |
| SURVEYED | BY |
| PLANNED | |
| TEMPLATE | |
| NOTE BOOK | |
| AREAS CHECKED | |
| NO. | |

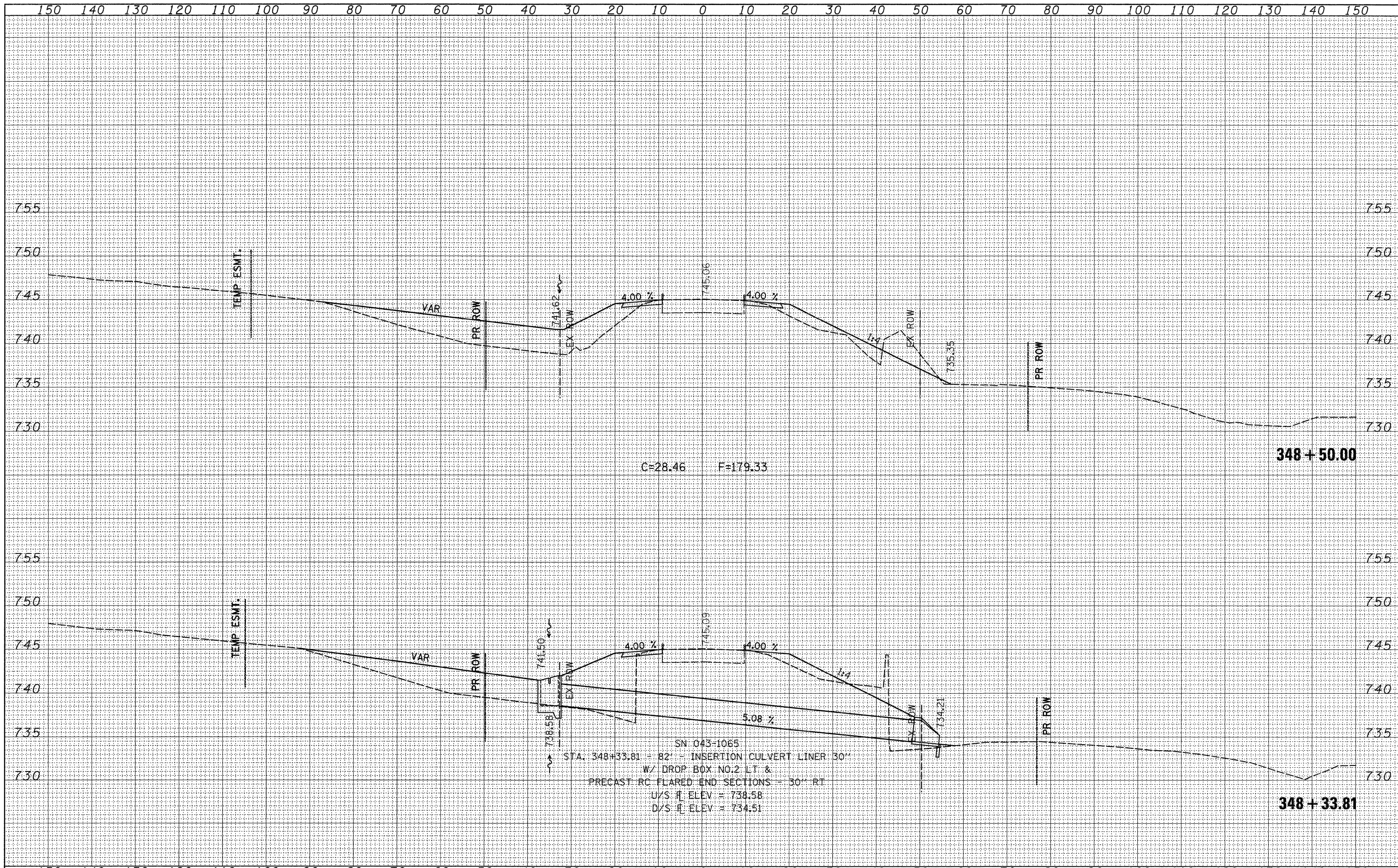

C=28.46 F=179.33

348 + 50.00

SN 043-1065
 STA. 348+33.81 = 82' - INSERTION CULVERT LINER 30"
 W/ DROP BOX NO.2 LT. &
 PRECAST RC FLARED END SECTIONS - 30" RT
 U/S F. ELEV = 738.58
 D/S F. ELEV = 734.51

348 + 33.81