

FINAL SURVEY	DATE
SURVEYED	BY
TEMPLATE	
NOTE BOOK	
AREAS CHECKED	
NO.	

ORIGINAL SURVEY	DATE
SURVEYED	BY
TEMPLATE	
NOTE BOOK	
AREAS CHECKED	
NO.	

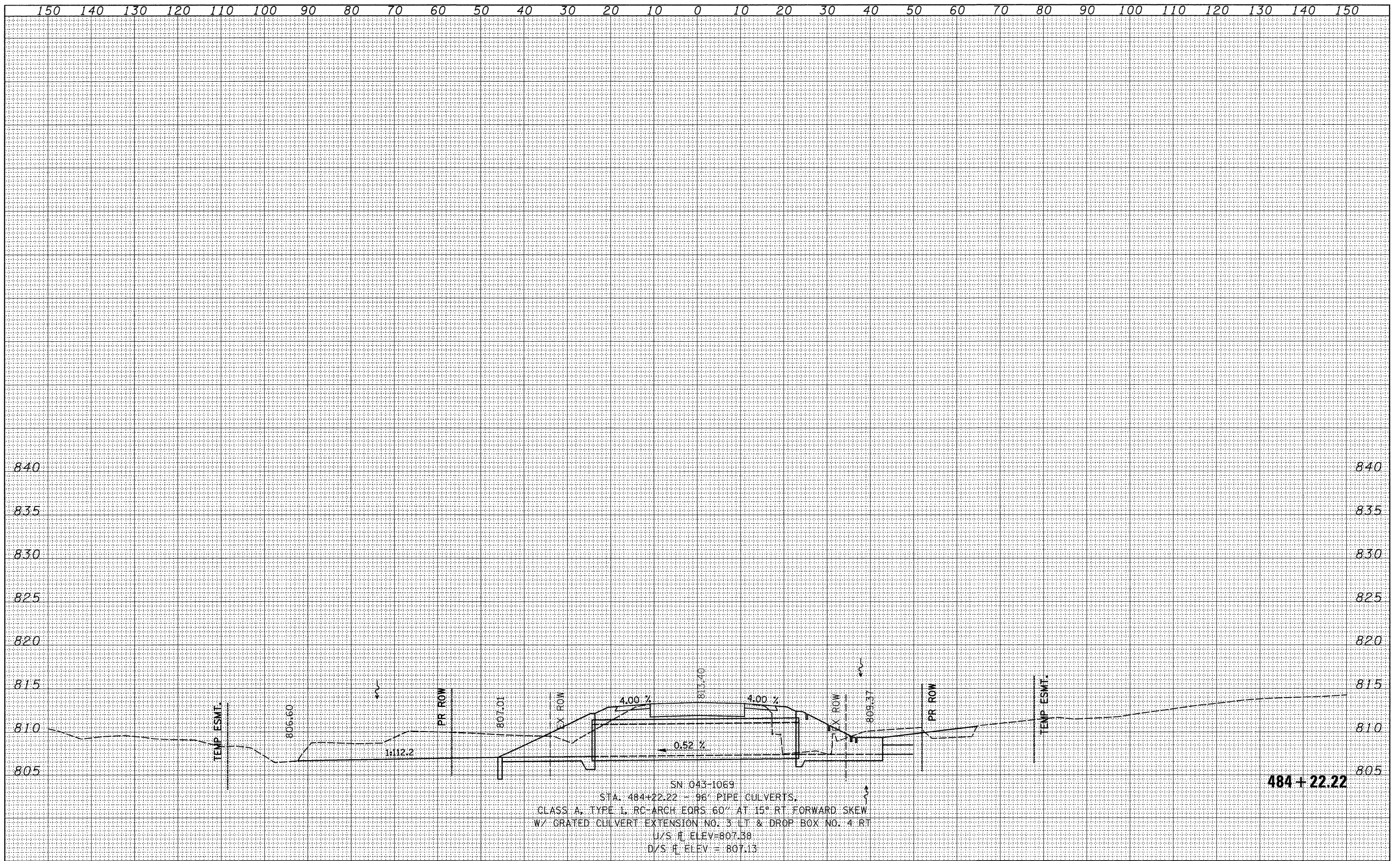

SN: 043-1069  
 STA. 484+22.22 - 96" PIPE CULVERTS.  
 CLASS A, TYPE I, RC-ARCH EQRS 60" AT 15° RT FORWARD SKEW  
 W/ GRATED CULVERT EXTENSION NO. 3 LT & DROP BOX NO. 4 RT  
 U/S F. ELEV=807.38  
 D/S F. ELEV = 807.13

FILE NAME =	USER NAME = hansonke	DESIGNED -	REVISED -	<b>STATE OF ILLINOIS</b> <b>DEPARTMENT OF TRANSPORTATION</b>	<b>IL 78 CROSS SECTIONS</b>	F.A.P. RTE.	SECTION	COUNTY	TOTAL SHEETS	SHEET NO.
ct:\pw_work\PW1001\HENSONKE\dms33699\d04787.xsd	ldgn	DRAWN -	REVISED -			642	(10,11)T	JO DAVIESS	283	258
PLOT SCALE = 10,0000' / IN.		CHECKED -	REVISED -			CONTRACT NO. 64D07				
PLOT DATE = Tue Sep 30 11:46:04 2008		DATE -	REVISED -			FED. ROAD DIST. NO.	ILLINOIS FED. AID PROJECT			