

| | |
|--------------|--|
| DATE | |
| BY | |
| FINAL SURVEY | |
| NOTE BOOK | |
| NO. | |

| | |
|-----------------|--|
| DATE | |
| BY | |
| ORIGINAL SURVEY | |
| NOTE BOOK | |
| NO. | |

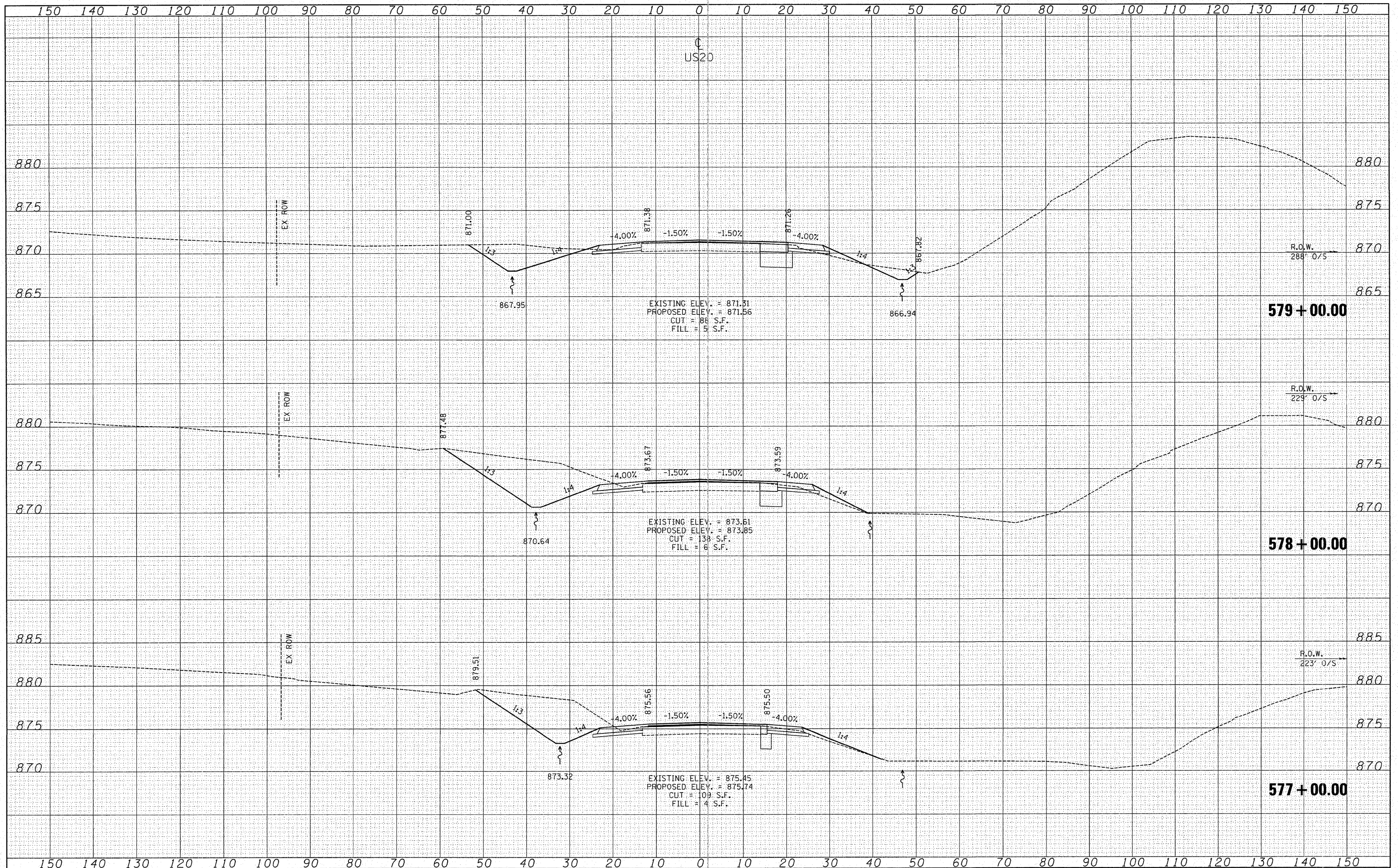

| | | | | | | | | |
|--|---------------------|----------------|-----------|--|--|-----------------|-----------------|--------------|
| FILE NAME = W:\2298-03 - US 20 IL 84 Intersection\CAAD Sheets\2298108-sht-xxsht-28.dgn | USER NAME = IDOTCAD | DESIGNED - SPF | REVISED - | STATE OF ILLINOIS DEPARTMENT OF TRANSPORTATION | CROSS SECTION US-20 SCALE: 10H 5V SHEET NO. 02 OF 09 SHEETS STA. 577+00.00 TO STA. 579+00.00 | | | |
| PLOT SCALE = 10.0000 / IN. | CHECKED - JMS | REVISED - | REVISED - | | | | | |
| PLOT DATE = 1/21/2009 | DATE - 01/23/09 | REVISED - | REVISED - | | | | | |
| | | | | | | | | |
| | | | | F.A.P. RTE. 301 | SECTION 30-M-2 | COUNTY JoDAVISS | TOTAL SHEETS 81 | SHEET NO. 74 |
| | | | | FED. ROAD DIST. NO. ILLINOIS FED. AID PROJECT CONTRACT NO. 64E29 | | | | |