

SEC. 22 28N. 7E. THIRD PM LIVINGSTON CO.
 STA. 757+46.82

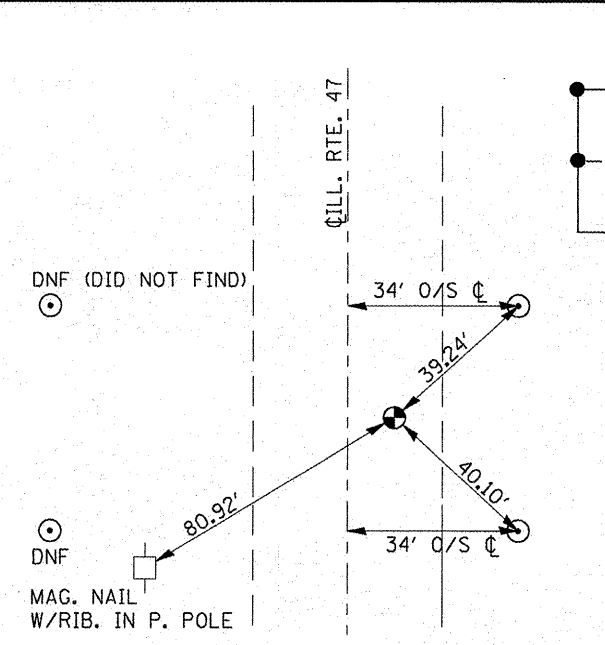

SEC. 15, W QTR. COR. 28N. 7E. THIRD PM LIVINGSTON CO.
 STA. 677+63.31

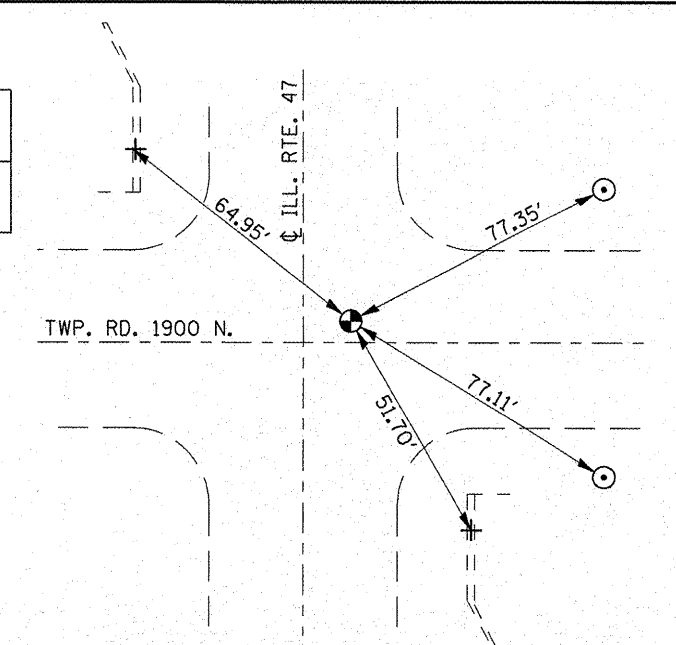

SEC. 15, NW COR. 28N. 7E. THIRD PM LIVINGSTON CO.
 STA. 704+50

- ⊙ ROD IN CONCRETE
- ⊕ IDOT BRASS PLUG
- + CROSS NOTCH
- DNF - (DID NOT FIND)
- REBAR

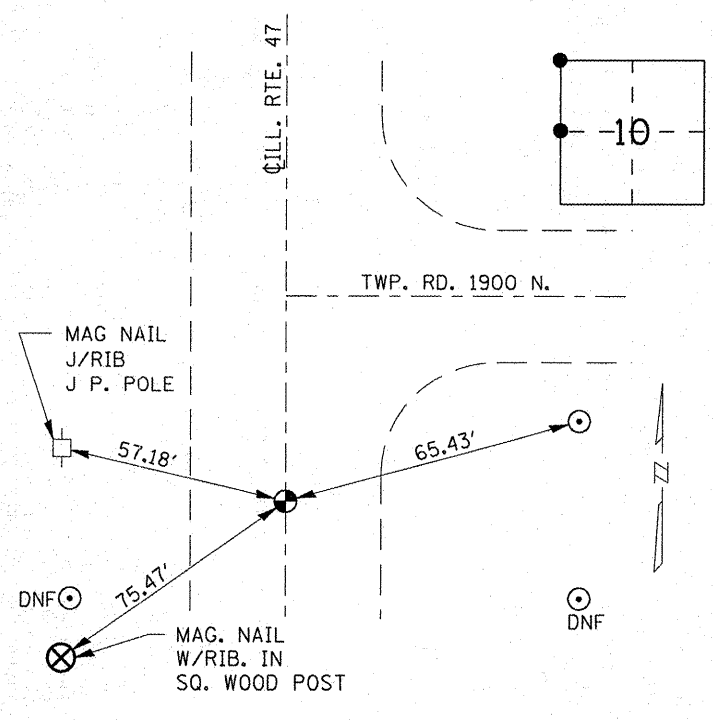

SEC. 10, W. QTR. COR. 28N. 7E. THIRD PM LIVINGSTON CO.
 STA. ±704+50

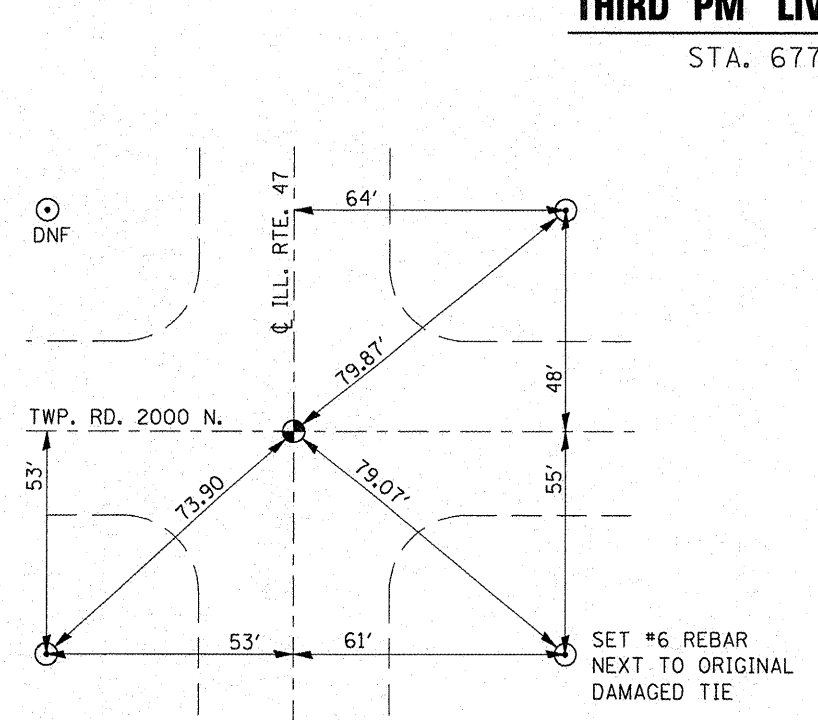

SEC. 10, N.W. COR. 28N. 7E. THIRD PM LIVINGSTON CO.
 STA. 651+98.48

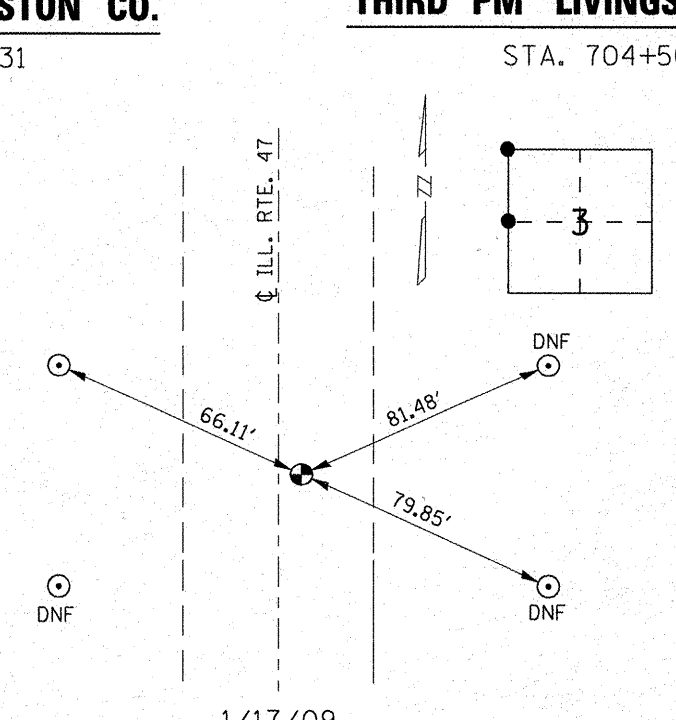

SEC. 3, W. QTR. COR. 28N. 7E. THIRD PM LIVINGSTON CO.
 STA. 572+34.01

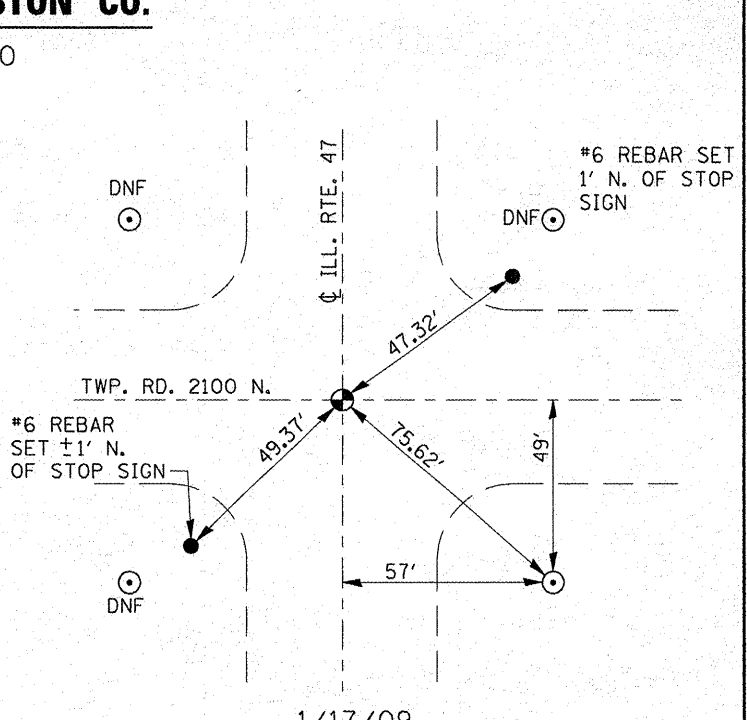

SEC. 3, N.W. COR. 28N. 7E. THIRD PM LIVINGSTON CO.
 STA. 598+75.04

| | | | | | | | | | | | | |
|--|--|------------|-----------|---|---------------------------|-------------------------|-----------------|-----------------------------------|--------------------|-----------------|--------------|--|
| FILE NAME = | USER NAME = corcoranlm | DESIGNED - | REVISED - | STATE OF ILLINOIS DEPARTMENT OF TRANSPORTATION | TIE POINTS | | F.A.P. RTE. 326 | SECTION 0119,120,121,122,123)RS-3 | COUNTY GRU & LIV | TOTAL SHEETS 36 | SHEET NO. 13 | |
| ca:\pwork\puidot\corcoranlm\d0119033\d | 66753-sht-details.DGN | DRAWN - | REVISED - | | SCALE: 1" = 40' | SHEET NO. 1 OF 4 SHEETS | STA. | TO STA. | CONTRACT NO. 66753 | | | |
| | PLOT SCALE = 100,0000' / IN. | CHECKED - | REVISED - | | ILLINOIS FED. AID PROJECT | | | | | | | |
| | PLOT DATE = Feb 18, 2009 - 09:31:04 AM | DATE - | REVISED - | | | | | | | | | |