FAP ROUTE	SECTION	COUNTY	TOTAL SHEETS	SHEET NO
70	60-10 (K-1,HB)	MADISON	420	185
STA.		TO STA.		
CONTRACT NO.: 76709				

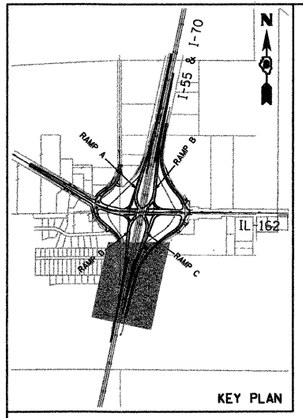

KEY PLAN

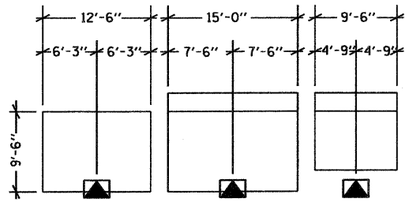

SIGN S-2 - NORTHBOUND I-55/70

NOT TO SCALE

NOTES:

1. ALL UNIT DUCT ON THIS SHEET SHALL BE 4 (2 = 4 XLP, 1 = 4 XLPG, 1.OP) UNLESS NOTED OTHERWISE.

LEGEND

TBR - TO BE REMOVED
REMOVE POLE
REMOVE AND SALVAGE LUMINAIRE
REMOVE FOUNDATION

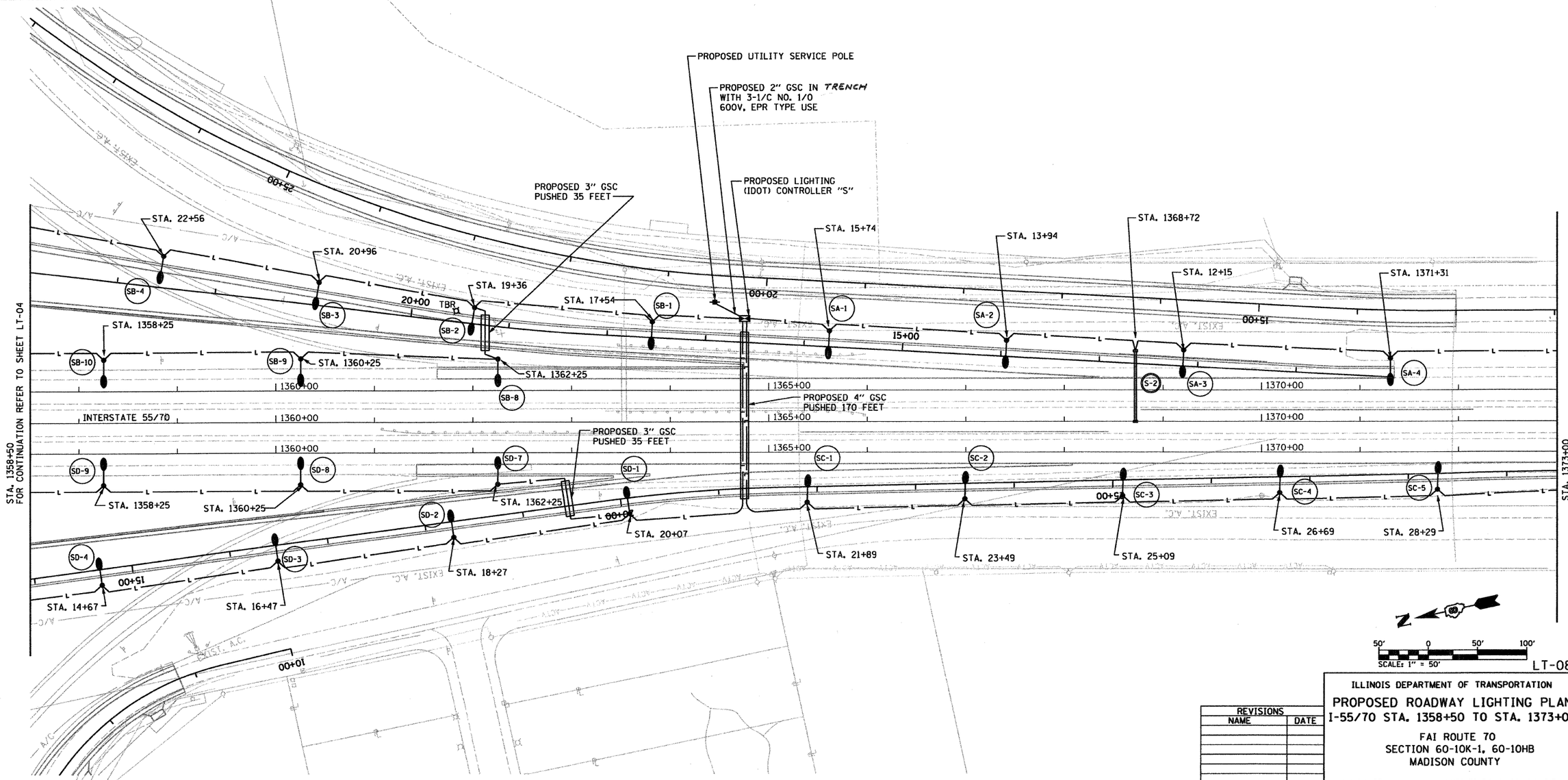

LT-08

REVISIONS	
NAME	DATE

ILLINOIS DEPARTMENT OF TRANSPORTATION

PROPOSED ROADWAY LIGHTING PLAN
I-55/70 STA. 1358+50 TO STA. 1373+00

FAI ROUTE 70
SECTION 60-10K-1, 60-10HB
MADISON COUNTY

DRAWN BY: RPJ CHECKED BY: A. OSHANA, P.E.

PLAN NOTE BOOK NO. - SURVEYED PLOTTED ALIGNMENT CHECKED RT. OF WAY CHECKED FADD FILE NAME BY DATE

XXXXX.XXX - IDOT IL 162 over I-55_70 revisions
236-LT-08.dgn
1/28/2009
1:49:17 PM
Robert Swanson