

COORDINATE LIST

P+	1030	N391053.010	E919157.177
P+	1561	N391419.597	E920056.708
P+	1576	N390530.396	E919019.336
P+	1820	N390529.776	E918983.336
P+	1821	N390792.509	E918984.586
P+	22133	N391149.520	E919117.816
P+	22725	N391635.378	E920371.547
P+	22758	N392176.270	E921288.443
P+	22759	N392161.433	E921290.646
P+	22764	N391547.728	E920371.086

PARCEL NO.	NAME	ROW/DED	TE
100	CITY OF HARRISBURG	12.51	
102	RUDY BOND	(SEE OTHER PAGE)	
109	ROBERT MUGGE	4.684	
110	TOWN AND COUNTRY	1.781	
111	DOUG HINES/FRED MELTON	1.583	
112	GREGORY OGLESBY	10.941	
112A	GREGORY OGLESBY	5.240	
112B	GREGORY OGLESBY	6.444	

NW1/4 NW1/4  
SECTION 16  
T9S, R6E

NE1/4 NW1/4  
SECTION 16  
T9S, R6E

SW1/4 NW1/4  
SECTION 16  
T9S, R6E

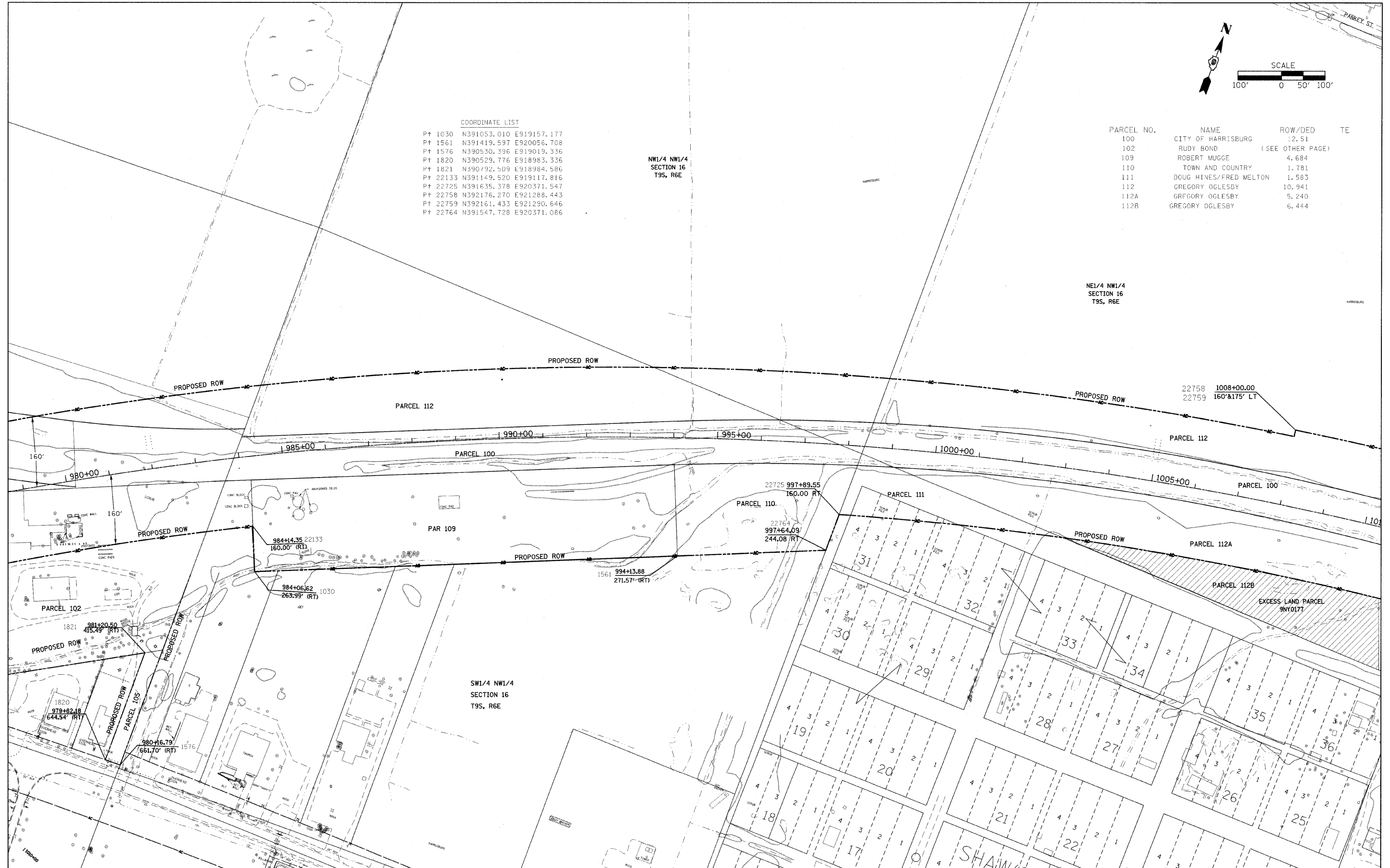

FILE NAME c:\p\work\p\WIDOT\LAENDERBA\dms63366	USER NAME = lavenderba 981298rowsht.dgn	DESIGNED - DRAWN -	REVISED - REVISED -	<b>STATE OF ILLINOIS DEPARTMENT OF TRANSPORTATION</b>	<b>RIGHT OF WAY PLANS</b>		F.A. RTE. 331	SECTION 3-2.8X-1.4-2	COUNTY SALINE	TOTAL SHEETS 220	SHEET NO. 82	
PLOT SCALE = 100.0000' / IN.					PROJECT NON_EA	JOB NO. B99-012-98	CONTRACT NO. 78058					
PLOT DATE = 2/5/2009					DATE	SCALE: 1=100'	SHEET NO. 2 OF 4 SHEETS	STA. 979+00 TO STA. 1010+00	FED. ROAD DIST. NO. ILLINOIS FED. AID PROJECT			