

CONTRACT NO. 87352

PARCEL 36
OAKWOOD MEMORIAL PARK, INC.

TOTAL HOLDING = 40.881 Ac.±
TEMPORARY EASEMENT = 0.024 Ac.±
PURPOSE: DRIVE CONSTRUCTION, GRADING & SHAPING

PARCEL	POINT TO POINT	BEARING	DISTANCE
36 TE	205 TO 202	S.88°56'39"W.	30.00'
	202 TO 203	N.1°03'26"W.	34.67'
	203 TO 204	N.88°56'34"E.	30.00'
	204 TO 205	S.1°03'26"E.	34.67'

PARCEL 37
CONCETTA EVOLA

TOTAL HOLDING = 8.524 Ac.±
TEMPORARY EASEMENT = 0.260 Ac.±
PURPOSE: DRIVE CONSTRUCTION, GRADING & SHAPING

PARCEL	POINT TO POINT	BEARING	DISTANCE
37 TE	209 TO 210	N.88°56'34"E.	20.50'
	210 TO 211	S.1°03'26"E.	25.00'
	211 TO 212	N.88°56'34"E.	50.00'
	212 TO 213	N.1°03'26"W.	30.00'
	213 TO 214	N.88°56'34"E.	25.00'
	214 TO 215	S.1°03'26"E.	25.00'
	215 TO 216	N.88°56'34"E.	63.35'
	216 TO 217	N.79°17'42"E.	54.77'
	217 TO 218	N.87°25'00"E.	349.87'
	218 TO 219	S.0°45'08"W.	28.20'
	219 TO 201	S.88°56'39"W.	562.66'
	201 TO 209	N.0°47'18"E.	29.69'

PARCEL 38
FRANK A FRANZETTI

TOTAL HOLDING = 1.698 Ac.±
TEMPORARY EASEMENT = 0.048 Ac.±
PURPOSE: DRIVE CONSTRUCTION, GRADING & SHAPING

PARCEL	POINT TO POINT	BEARING	DISTANCE
38 TE	223 TO 224	S.0°45'08"W.	9.70'
	224 TO 219	S.88°56'39"W.	112.06'
	219 TO 220	N.0°45'08"E.	19.70'
	220 TO 221	N.88°56'34"E.	98.18'
	221 TO 222	S.1°03'26"E.	10.00'
	222 TO 223	N.88°56'34"E.	13.56'

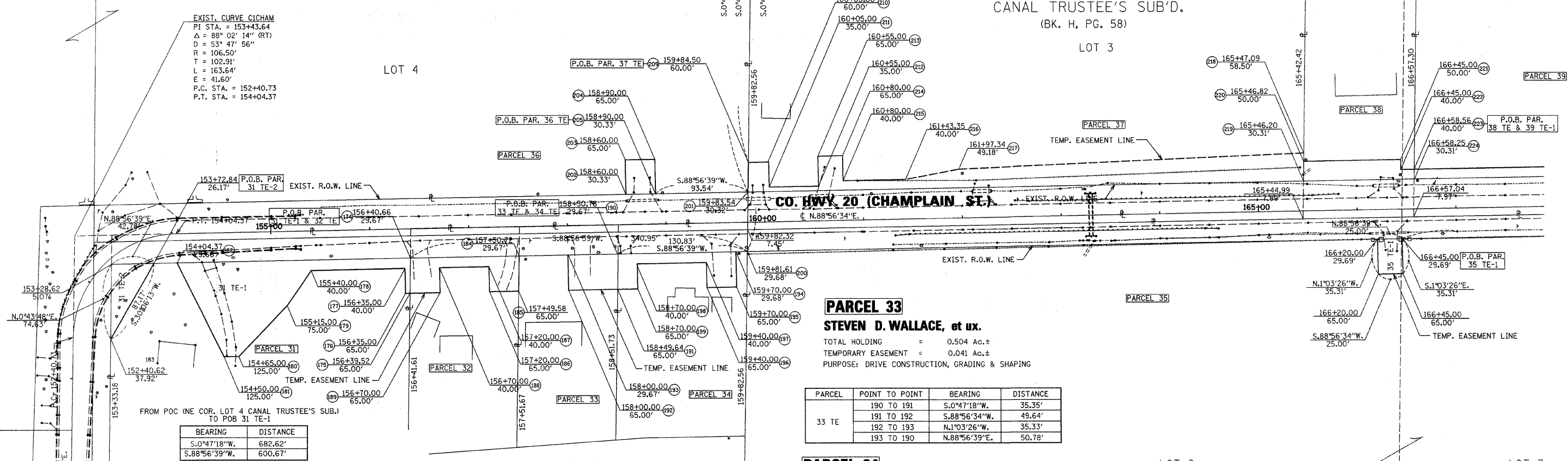

EXIST. CURVE CICHAM
PI STA. = 153+43.64
Δ = 88° 02' 14" (RT)
D = 53° 47' 56"
R = 106.50'
T = 102.91'
L = 163.64'
E = 41.60'
P.C. STA. = 152+40.73
P.T. STA. = 154+04.37

P.O.B. PAR. 31 TE-2
153+72.84
26.17'

BEARING	DISTANCE
S.0°47'18"W.	682.62'
S.88°56'39"W.	600.67'

PARCEL 31
LIBBY K. KRISTAL, TRUSTEE

TOTAL HOLDING = 2.560 Ac.±
TOTAL TEMP. EASEMENT = 0.243 Ac.±
TE 1 = 0.206 Ac.±
TE 2 = 0.037 Ac.±
PURPOSE: TE-1 - DRIVE CONSTRUCTION, GRADING & SHAPING
TE-2 - TREE REMOVAL

PARCEL	POINT TO POINT	BEARING	DISTANCE
31 TE-1	174 TO 175	S.0°47'18"W.	35.35'
	175 TO 176	S.88°56'34"W.	4.52'
	176 TO 177	N.1°03'26"W.	25.00'
	177 TO 178	S.88°56'34"W.	95.00'
	178 TO 179	S.34°28'49"W.	43.01'
	179 TO 180	S.43°56'34"W.	70.71'
	180 TO 181	S.88°56'34"W.	15.00'
	181 TO 182	N.26°38'03"W.	105.69'
	182 TO 174	N.88°56'39"E.	236.29'

PARCEL 32
HUBERT A. SCHERER, et ux,

TOTAL HOLDING = 0.569 Ac.±
TEMPORARY EASEMENT = 0.061 Ac.±
PURPOSE: DRIVE CONSTRUCTION, GRADING & SHAPING

PARCEL	POINT TO POINT	BEARING	DISTANCE
32 TE	184 TO 185	S.0°47'19"W.	35.35'
	185 TO 186	S.88°56'34"W.	29.58'
	186 TO 187	N.1°03'26"W.	25.00'
	187 TO 188	S.88°56'34"W.	50.00'
	188 TO 189	S.1°03'26"E.	25.00'
	189 TO 175	S.88°56'34"W.	30.48'
	175 TO 174	N.0°47'18"E.	35.35'
	174 TO 184	N.88°56'39"E.	110.06'

PARCEL 33
STEVEN D. WALLACE, et ux.

TOTAL HOLDING = 0.504 Ac.±
TEMPORARY EASEMENT = 0.041 Ac.±
PURPOSE: DRIVE CONSTRUCTION, GRADING & SHAPING

PARCEL	POINT TO POINT	BEARING	DISTANCE
33 TE	190 TO 191	S.0°47'18"W.	35.35'
	191 TO 192	S.88°56'34"W.	49.64'
	192 TO 193	N.1°03'26"W.	35.33'
	193 TO 190	N.88°56'39"E.	50.78'

PARCEL 34
JOSEPH AMADON, et ux,

TOTAL HOLDING = 0.646 Ac.±
TEMPORARY EASEMENT = 0.057 Ac.±
PURPOSE: DRIVE CONSTRUCTION, GRADING & SHAPING

PARCEL	POINT TO POINT	BEARING	DISTANCE
34 TE	190 TO 194	N.88°56'39"E.	119.22'
	194 TO 195	S.1°03'26"E.	35.32'
	195 TO 196	S.88°56'34"W.	30.00'
	196 TO 197	N.1°03'26"W.	25.00'
	197 TO 198	S.88°56'34"W.	70.00'
	198 TO 199	S.1°03'26"E.	25.00'
199 TO 191	S.88°56'34"W.	20.36'	
191 TO 190	N.0°47'18"E.	35.34'	

I VINCENT D. BRANDOW, HEREBY CERTIFY THAT I AM A PROFESSIONAL LAND SURVEYOR OF THE STATE OF ILLINOIS, THAT THE SURVEY OF PROPOSED ETNA ROAD & CO. HWY 20 WAS MADE BY RENWICK & ASSOCIATES, INC. UNDER MY DIRECTION, AND THAT THE SURVEY IS TRUE AND COMPLETE AS SHOWN TO THE BEST OF MY KNOWLEDGE AND BELIEF, THAT ALL MONUMENTS AND MARKS ARE OF THE CHARACTER AND OCCUPY THE POSITION SHOWN THEREON, AND ARE SUFFICIENT TO ENABLE THE SURVEY TO BE RETRACED. THIS PROFESSIONAL SERVICE CONFORMS TO THE CURRENT ILLINOIS MINIMUM STANDARDS FOR A BOUNDARY SURVEY.

DATE: _____
ILLINOIS PROFESSIONAL LAND SURVEYOR
NO. 2655
11-30-08
EXPIRATION DATE

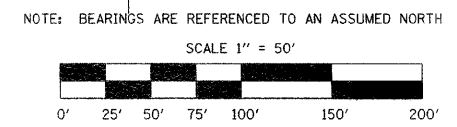

RIGHT OF WAY PLANS	
ROUTE	C.H.20 (ETNA RD. & CHAMPLAIN ST.)
SECTION	06-00275-00-PV
PROJECT	
COUNTY	LASALLE
JOB NUMBER	C-93-063-07
STATION	152+00 TO 167+00
SHEET	6 OF 8 SCALE 1" = 50'