

F.A.P. RTE.	SECTION	CITY	TOTAL SHEETS	SHEET NO.
323	06-00625-00-SW	DECATUR	121	1
FED. ROAD DIST. NO. -	ILLINOIS	CONTRACT NO. 95574		

SEE SHEET 2 FOR INDEX OF SHEETS AND LIST OF STANDARDS.

STATE OF ILLINOIS
DEPARTMENT OF TRANSPORTATION
DIVISION OF HIGHWAYS

**PROPOSED
STREETScape & HIGHWAY PLANS**

F.A.P. ROUTE 323 (ELDORADO STREET)
SECTION 06-00625-00-SW
PROJECT TE00D7(35)
CITY OF DECATUR
C-97-074-09

R2E, 3rd P.M.

ROADWAY CLASSIFICATION: PRINCIPAL ARTERIAL
2008 ADT = 20000
DESIGN SPEED: 30 MPH

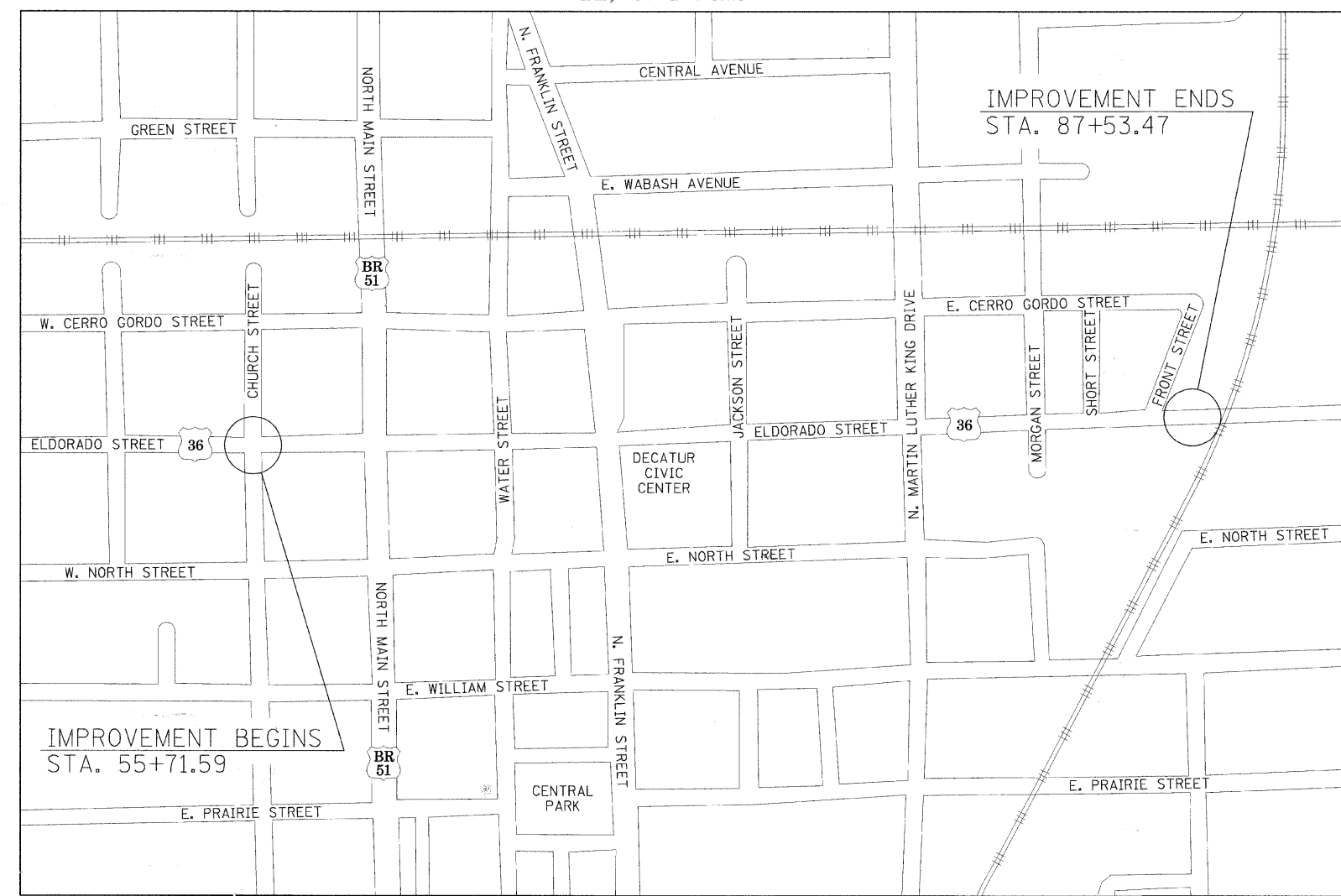

APPROVED 2-11-2009 2009
Richard G. Mokey
CITY OF DECATUR DIRECTOR OF ENGINEERING AND INFRASTRUCTURE

PASSED 3-13 2009
Maurice East
DISTRICT SEVEN ENGINEER OF LOCAL ROADS & STREETS

Releasing For Bid Based on Limited Review
3-13 2009
Roger Z. Dischell
DEPUTY DIRECTOR OF HIGHWAYS, REGION FOUR ENGINEER

STATE OF ILLINOIS
DEPARTMENT OF TRANSPORTATION

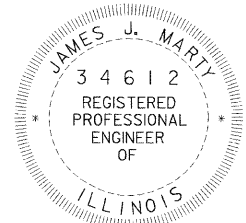

J.U.L.I.E.
JOINT UTILITY LOCATION INFORMATION FOR EXCAVATION
1-800-892-0123
OR 811

CONTRACT NO. 95574



345 EAST ASH AVENUE, SUITE B
DECATUR, ILLINOIS 62526
PH. 217-875-4800

LOCATION MAP

APPROXIMATE SCALE: 1" = 500'
IMPROVEMENT LENGTH = 3181.88' = 0.603 MILE

James J. Marty
Illinois Professional No. 34612 Date Feb 11, 2009
Expires Nov 30, 2009

STANDARDS

000001-05	STANDARD SYMBOLS, ABBREVIATIONS AND PATTERNS
280001-04	TEMPORARY EROSION CONTROL SYSTEMS
424001-05	CURB RAMPS FOR SIDEWALKS
604051-03	FRAME AND GRATE TYPE 11
606001-04	CONCRETE CURB TYPE B AND COMBINATION CONCRETE CURB AND GUTTER
667101-01	PERMANENT SURVEY MARKERS
701101-02	OFF-RD OPERATIONS, MULTILANE, 15' TO 24' FROM PAVEMENT EDGE
701106-02	OFF-RD OPERATIONS, MULTILANE, MORE THAN 15' AWAY
701301-03	LANE CLOSURE, 2L, 2W, SHORT TIME OPERATIONS
701602-04	URBAN LANE CLOSURE, 2W WITH BIDIRECTIONAL LEFT TURN LANE
701701-06	URBAN LANE CLOSURE, MULTILANE INTERSECTION
701801-04	LANE CLOSURE MULTILANE 1W OR 2W CROSSWALK OR SIDEWALK CLOSURE
701901-01	TRAFFIC CONTROL DEVICES
780001-02	TYPICAL PAVEMENT MARKINGS
781001-03	TYPICAL APPLICATIONS RAISED REFLECTIVE PAVEMENT MARKERS
805001-01	ELECTRICAL SERVICE INSTALLATION DETAILS
814001-02	HANDHOLES
886001-01	DETECTOR LOOP INSTALLATIONS
886006-01	TYPICAL LAYOUTS FOR DETECTION LOOPS

INDEX OF SHEETS

1	COVER SHEET
2	INDEX OF SHEETS, HIGHWAY STANDARDS AND DETAILS
3	GENERAL NOTES
4-6	SUMMARY OF QUANTITIES
7-10	SCHEDULE OF QUANTITIES
11-13	EXISTING TYPICAL SECTIONS
14-16	PROPOSED TYPICAL SECTIONS
17-18	CENTERLINE GEOMETRICS
19	CONTROL POINT TIES
20-25	REMOVAL PLANS
26-31	PROPOSED ROADWAY PLANS
32-51	PROPOSED PROFILES - BACK OF CURB
52-57	STREETSCAPE PLANS
58-63	LANDSCAPE EASEMENT PLANS
64	DETECTOR LOOP PLAN
65-70	STRIPING PLANS
71	ENTRANCE DETAILS
72-84	ROADWAY LIGHTING PLANS AND DETAILS
85-94	LANDSCAPE PLANS AND DETAILS
95-121	CROSS SECTIONS

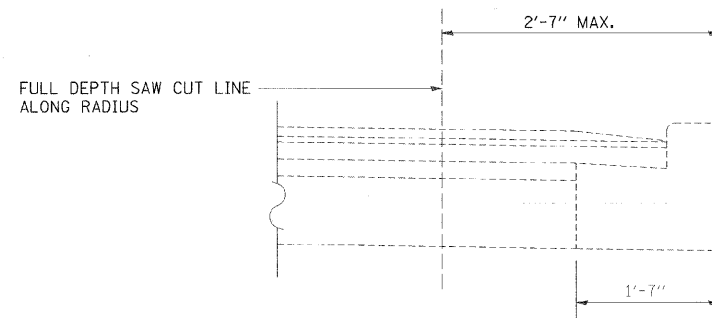

EXISTING

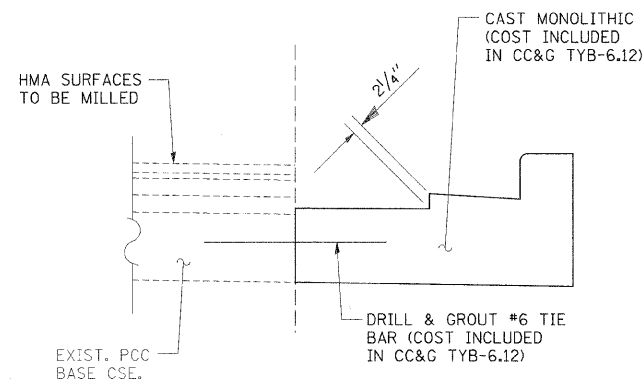

PROPOSED

RADIUS CONST. DETAIL

NOTES:

THIS WORK SHALL BE ACCORDING TO SECTION 440 AND 606 OF THE STANDARD SPECIFICATIONS.
 THIS DETAIL WILL ALSO APPLY IF THE FULL DEPTH SAW CUT PARALLEL TO THE CENTERLINE OF ELDORADO STREET FALLS SHORT OF THE OFFSETS LISTED IN THE PROPOSED PLAN SHEETS.
 AT THE CONTRACTORS OPTION, THIS DETAIL MAY BE USED THROUGHOUT THE ENTIRE JOB.

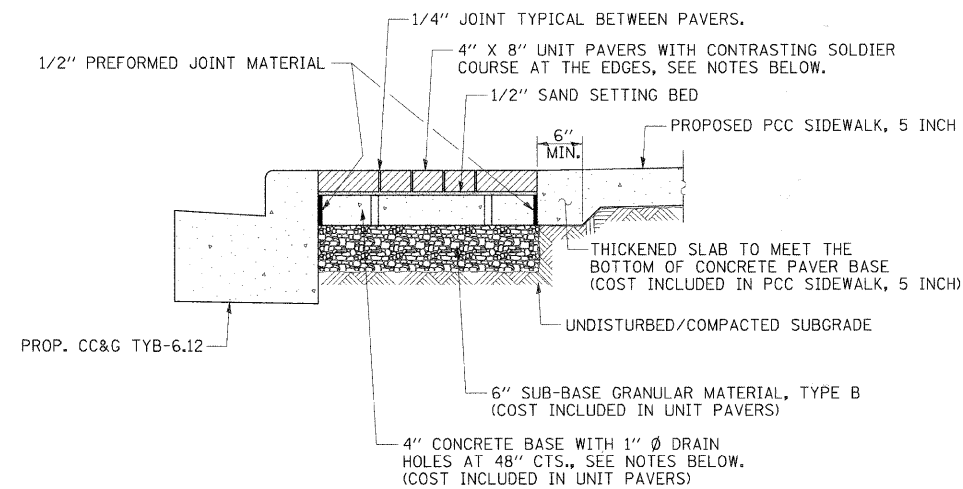

PAVER CONST. DETAIL

NOTES:

SEE SPECIAL PROVISIONS FOR CONSTRUCTION AND MATERIAL REQUIREMENTS OF UNIT PAVERS.
 THE SOLDIER COURSE PAVERS SHALL BE CUT TO MAINTAIN A SYMMETRICAL APPEARANCE ACROSS THE WIDTH OF THE PAVEMENT AREAS.
 WHEN THE WIDTH OF UNIT PAVERS FROM BACK OF CURB TO THE PCC SIDEWALK IS LESS THAN 4'-0", ONLY ONE ROW OF 1" Ø DRAIN HOLES CENTERED IN THE PAVEMENT AREA WILL BE REQUIRED.
 WHEN THE WIDTH OF UNIT PAVERS FROM BACK OF CURB TO THE PCC SIDEWALK IS EQUAL TO OR GREATER THAN 4'-0", TWO ROWS OF 1" Ø DRAIN HOLES SPACED SYMMETRICALY IN THE PAVEMENT AREA WILL BE REQUIRED.
 FINE SCREEN MATERIAL SHALL BE PLACED AND SECURED OVER THE TOP OF ALL DRAIN HOLES PRIOR TO PLACING THE CONCRETE BASE.
 BRICK PAVERS TO BUTT AGAINST PROPOSED BACK OF CURB AND PCC SIDEWALK WITH NO JOINT.

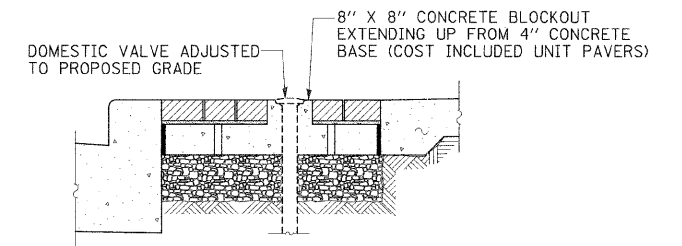

PAVER CONST. DETAIL AT DOMESTIC VALVE

NOTES:

SEE SPECIAL PROVISIONS FOR CONSTRUCTION AND MATERIAL REQUIREMENTS OF UNIT PAVERS.
 BRICK PAVERS TO BUTT AGAINST PROPOSED 6" X 6" BLOCKOUT ON ALL 4 SIDES WITH NO JOINT.
 NOTES FOR PAVEMENT CONST. DETAIL ALSO APPLY.



USER NAME =	DESIGNED - BKN	REVISED - March 12, 2009
PLOT SCALE =	DRAWN - BKN/RLS/MEC/CGF	REVISED -
PLOT DATE =	CHECKED - JJW	REVISED -
	DATE -	REVISED -

STATE OF ILLINOIS
 DEPARTMENT OF TRANSPORTATION

INDEX OF SHEETS, HIGHWAY STANDARDS & DETAILS

SHEET NO. 1 OF 1 SHEETS STA. TO STA.

F.A.P. RTE.	SECTION	CITY	TOTAL SHEETS	SHEET NO.
323	06-00625-00-SW	DECATUR	121	2
ELDORADO STREETSCAPE PROJECT				CONTRACT NO. 95574
FED. ROAD DIST. NO. ILLINOIS FED. AID PROJECT: TE-00D7(35)				

GENERAL NOTES

1. THE CONTRACTOR SHALL BE RESPONSIBLE FOR PROTECTING UTILITY PROPERTY FROM CONSTRUCTION OPERATIONS AS OUTLINED IN ARTICLE 107.31 OF THE STANDARD SPECIFICATIONS. SEE THE SPECIAL PROVISIONS FOR CONTACT INFORMATION OF THE UTILITIES LOCATED WITHIN THE PROJECT SITE.
2. ALL UTILITY FACILITIES THAT REQUIRE RELOCATION WITHIN STATE OR CITY R.O.W. SHALL BE RELOCATED BY THE UTILITY COMPANY UNLESS OTHERWISE SHOWN ON THE PLANS.
3. UTILITY LINES WERE PLOTTED FROM INFORMATION FURNISHED BY THE VARIOUS UTILITY COMPANIES INVOLVED AND THE ACCURACY SHOULD BE CONSIDERED APPROXIMATE ONLY.
4. BEFORE STARTING ANY EXCAVATION, THE CONTRACTOR SHALL CALL J.U.L.I.E. AT 1-800-892-0123 OR 811 FOR FIELD LOCATIONS OF ALL UTILITIES (48 HOURS NOTIFICATION IS REQUIRED).
5. ANY DAMAGE TO THE UNDERGROUND FACILITIES CAUSED BY THE CONTRACTOR SHALL BE REPAIRED TO THE SATISFACTION OF THE ENGINEER AT THE CONTRACTOR'S EXPENSE, INCLUDING TEMPORARY REPAIRS WHICH MAY BE REQUIRED TO KEEP THE FACILITY OPERATIONAL WHILE MATERIAL IS BEING OBTAINED TO MAKE PERMANENT REPAIRS.
6. ALL UTILITIES, SCHOOL DISTRICTS, LOCAL POLICE, AND FIRE DEPARTMENTS SHALL BE NOTIFIED BY THE CONTRACTOR PRIOR TO THE START OF CONSTRUCTION.
7. IN ADDITION TO FIELD SURVEYS AND AERIAL MAPS, PLAN DIMENSIONS AND DETAILS RELATIVE TO EXISTING FACILITIES HAVE BEEN TAKEN FROM AS-BUILT EXISTING PLANS AND ARE SUBJECT TO CONSTRUCTION VARIATIONS. IT SHALL BE THE CONTRACTOR'S RESPONSIBILITY TO VERIFY SUCH DIMENSIONS AND DETAILS IN THE FIELD. MINOR VARIATIONS SHALL NOT BE CAUSE FOR ADDITIONAL COMPENSATION. THE CONTRACTOR WILL BE PAID FOR THE QUANTITY ACTUALLY FURNISHED AT THE UNIT PRICE BID FOR THE WORK.
8. ANY REFERENCE WITHIN THESE PLANS TO A STANDARD SHALL BE INTERPRETED TO MEAN THE EDITION INDICATED BY THE SUB-NUMBER LISTED ON THE LIST OF STANDARDS OR THE COPY INCLUDED IN THESE PLANS.
9. THE ENGINEER SHALL BE THE SOLE JUDGE CONCERNING CURING TIME FOR THE VARIOUS HOT-MIX ASPHALT LIFTS BEFORE TRAFFIC IS ALLOWED ON THE PAVEMENT.
10. SODDING SHALL NOT BE PLACED DURING THE MONTHS OF JULY OR AUGUST.
11. ACCESS TO ENTRANCES SHALL BE MAINTAINED. A QUANTITY HAS BEEN ESTABLISHED FOR "AGGREGATE FOR TEMPORARY ACCESS", SEE SCHEDULE OF QUANTITIES.
12. WHERE PROPOSED CONSTRUCTION ABUTS EXISTING APPURTENANCES, A SAW CUT SHALL BE MADE TO ACHIEVE A NEAT BUTT JOINT. ALL SAWED JOINTS FOR REMOVAL AND BUTT JOINTS SHALL BE CONSIDERED INCLUDED IN THE ITEM BEING REMOVED OR CONSTRUCTED.
13. THE FOLLOWING ITEMS WHICH ARE TO BE REMOVED UNDER THIS CONTRACT, SHALL REMAIN THE PROPERTY OF THE OWNERS AND SHALL BE DELIVERED BY THE CONTRACTOR TO THE LOCATION NOTED:
EXISTING LIGHT POLES AND LIGHT FIXTURES - CITY OF DECATUR
FRAME & GRATES - CITY OF DECATUR

IF PORTIONS OF THE ABOVE NOTED ITEMS ARE DEEMED UNSALVAGEABLE BY THE ENGINEER, THE CONTRACTOR SHALL DISPOSE OF THEM IN ACCORDANCE WITH THE STANDARD SPECIFICATIONS. DELIVERY OF SALVAGED MATERIAL SHALL NOT BE PAID FOR SEPARATELY, BUT SHALL BE INCLUDED IN THE COST OF THE RESPECTIVE REMOVAL ITEMS.
14. APPLICATION RATES:
BITUMINOUS CONCRETE LEVELING BINDER AND SURFACE - 112#/SQ. YD./INCH
BITUMINOUS MATERIALS PRIME COAT - 0.10 GAL./SQ. YD. ON MILLED SURFACE
AND 0.05 GAL./SQ. YD. ON LEVELING BINDER.
AGGREGATE PRIME COAT - 2#/SQ. YD.
AGGREGATE - 2.05 TONS/CU. YD.
15. ESTIMATED QUANTITIES HAVE BEEN PROVIDED FOR 3 APPLICATIONS OF "SHORT-TERM PAVEMENT MARKINGS" (3329 FEET), AND 1 APPLICATION OF TEMPORARY PAVEMENT MARKINGS EQUAL TO THE QUANTITIES OF THE VARIOUS THERMOPLASTIC PAVEMENT MARKING PAY ITEMS.
16. THE EXISTING MAST ARM ASSEMBLY, POLE AND FOUNDATION 38.5' RT. STA. 80+81 SHALL BE REMOVED AND BECOME THE PROPERTY OF THE CONTRACTOR. THE CONCRETE FOUNDATION SHALL BE REMOVED TO A DEPTH OF 2 FEET BELOW FINISHED GRADE. THIS WORK SHALL BE PAID FOR AT THE CONTRACT UNIT PRICE EACH FOR "REMOVE EXISTING MAST ARM ASSEMBLY AND POLE".
17. A QUANTITY OF 38 EACH HAS BEEN PROVIDED FOR "HANDHOLE TO BE ADJUSTED". THIS WORK SHALL BE DONE WHERE NEEDED AS DIRECTED BY THE ENGINEER.
18. MILLING SHALL BE DONE IN SUCH A MANNER AS TO ASSURE NO TEMPORARY RAMPS ARE NEEDED OTHER THAN AT SIDEROADS AND ENDS OF IMPROVEMENT.
19. SURVEY CONTROL POINTS, INCLUDING COORDINATES AND ELEVATIONS, ARE SHOWN ON THE GEOMETRIC SHEETS OF THESE PLANS. THE CONTRACTOR SHALL PROTECT, RE-ESTABLISH, OR MOVE THE CONTROL POINTS AS NEEDED DURING CONSTRUCTION, AS SET FORTH IN SECTION 105.09 OF THE SPECIFICATIONS.
20. PUBLIC OWNED UTILITY STRUCTURES SHALL BE ADJUSTED TO FINISH GRADE BY THE CONTRACTOR. PRIVATELY OWNED UTILITY STRUCTURES SHALL BE ADJUSTED BY THE UTILITY AGENCY THAT OWNS THE STRUCTURE. THESE STRUCTURES HAVE BEEN LABELED "ADJUSTED BY OTHERS." THE CONTRACTOR SHALL SCHEDULE THE WORK SO THAT UTILITY ADJUSTMENTS BY OTHERS CAN BE ACCOMPLISHED WITHOUT UNDUE DELAY TO THE WORK.
21. 2'-6" LONG #6 TIE BARS SHALL BE INSTALLED IN THE VERTICAL FACE OF THE EXISTING PCC BASE COURSE AT 2'-6" CENTERS AT LOCATIONS OF PROPOSED COMBINATION CURB AND GUTTER, TYPE B.6-12. THIS WORK SHALL BE IN ACCORDANCE WITH ARTICLE 420.05 (b) OF THE STANDARD SPECIFICATIONS. THE SPACING FOR THE TIE BARS SHALL BE MADE TO MISS THE EXISTING TIE BAR LOCATIONS BUT AT NO TIME SHALL BE LESS THAN 2'-6". THIS WORK SHALL NOT BE PAID FOR SEPARATELY, BUT SHALL BE INCLUDED IN THE CONTRACT UNIT PRICE FOR COMBINATION CONCRETE CURB AND GUTTER, TYPE B.6-12.
22. ALL ENTRANCES OFF OF ELDORADO STREET ARE AT 90° ANGLES, UNLESS OTHERWISE NOTED.
23. NO TREES SHALL BE REMOVED, UNLESS SPECIFIED BY THE ENGINEER.
24. QUANTITIES HAVE BEEN PROVIDED FOR "PERIMETER EROSION BARRIER" - 925 FEET, AND "INLET AND PIPE PROTECTION" - 23 EACH. THIS WORK SHALL BE DONE ACCORDING TO THE APPLICABLE STANDARDS AND SPECIFICATIONS AND AT THE DIRECTION OF THE ENGINEER.
25. THE CENTERLINE OF ELDORADO HAS BEEN RE-ESTABLISHED THRU THE USE OF THE WIDENING AND RESURFACING PLANS, JOB NUMBER C-95-009-85, WITH A COMPLETION DATE OF JUNE 2, 1988. THE INTENT OF THESE PLANS ARE TO RETURN THE WIDTH OF ELDORADO STREET, WITH RESPECT TO THE EDGE OF PAVEMENT/GUTTER FLAG, BACK TO THE WIDTHS THAT WERE ESTABLISHED IN 1988.
26. VERTICAL CONTROL FOR THE ENTIRE PROJECT IS HELD AT THE BACK OF TOP OF PROPOSED CURB. THE INTENT OF THESE PLANS ARE TO RE-ESTABLISH THE TOP OF BACK OF CURB TO THE ORIGINAL ELEVATIONS WITH RESPECT TO MAINTAINING A 2% MAXIMUM CROSS SLOPE IN PEDESTRIAN TRAVELED AREAS, AS REQUIRED BY THE AMERICAN DISABILITY ACT. PROPOSED GRADES LISTED IN THE PLANS HAVE BEEN ESTABLISHED TO MAINTAIN A NEGATIVE GRADE FROM THE R.O.W. LINE TOWARDS THE CURB. THIS NEGATIVE GRADE SHALL BE MAINTAINED AT ALL TIMES THE ENTIRE LENGTH OF THE PROJECT.
27. MANY AREAS ALONG ELDORADO STREET HAVE BEEN RESURFACED INTO THE EXISTING CURB AND GUTTER, WHILE OTHER AREAS HAVE BEEN RESURFACED TO THE EXISTING CURBS GUTTER FLAG. DUE TO THIS, THE COLD MILLING REQUIRED FOR THIS PROJECT WILL BE OF A VARYING DEPTH AND CROSS SLOPE GRADE. THE CONTRACTOR SHALL USE THE STATION CROSS SECTIONS PROVIDED TO ESTABLISH THE DEPTH OF REMOVAL ON THE CENTERLINE AND THE CROSS SLOPE GRADES.
28. A QUANTITY OF 1364 SQ. FT. HAS BEEN PROVIDED FOR "PROTECTIVE COAT" TO BE APPLIED TO THE PROPOSED COMBINATION CONCRETE CURB AND GUTTER, AS REQUIRED BY ARTICLE 420.18 OF THE STANDARD SPECIFICATIONS.
29. QUANTITIES HAVE BEEN PROVIDED FOR THE FOLLOWING:
"MOBILIZATION" - 1 L SUM
"TRAFFIC CONTROL AND PROTECTION STANDARD 701602" - 1 L SUM
"TRAFFIC CONTROL AND PROTECTION STANDARD 701701" - 1 L SUM
"TRAFFIC CONTROL AND PROTECTION STANDARD 701801" - 1 L SUM
"TRAFFIC CONTROL SURVEILLANCE" - 45 CAL DA
"RAILROAD PROTECTIVE LIABILITY INSURANCE" - 1 L SUM
30. ALL CONSTRUCTION ALONG THE FRONTAGE OF ST. PATRICK'S CHURCH SCHOOL SHALL BE DONE WHEN SCHOOL IS NOT IN SESSION. THE CONTRACTOR SHALL CONTACT THE SCHOOL ADMINISTRATOR FOR THE SCHOOL OPERATING SCHEDULE.
31. THERE ARE EXISTING IRRIGATION SYSTEMS LOCATED ALONG THE PROPERTIES OF SOY CAPITAL BANK AND THE DECATUR CIVIC CENTER. ALL WORK PERFORMED AT THESE LOCATIONS SHALL BE DONE IN ACCORDANCE WITH ARTICLE 107.20 OF THE STANDARD SPECS. TO PROTECT THESE EXISTING IRRIGATION SYSTEMS.

MIXTURE REQUIREMENTS

THE FOLLOWING MIXTURE REQUIREMENTS ARE APPLICABLE FOR THIS PROJECT

LOCATION	ELDORADO STREET AND SIDE STREETS	
APPLICATION	HMA SURF. CSE, MIX "D", N90	LEVELING BINDER (MACHINE METHOD) N90
PG GRADE	SBS PG 70-22	SBS PG 70-22
DESIGN AIR Voids	4.0% @ Ndesign = 90	4.0% @ Ndesign = 90
MIX COMPOSITION	IL-9.5	IL-9.5
FRICTION AGGREGATE	MIXTURE D	N/A



USER NAME =	DESIGNED - BKN	REVISED -
PLOT SCALE =	DRAWN - BKN/RLS/MEC/CGF	REVISED -
PLOT DATE =	CHECKED - JJM	REVISED -
	DATE -	REVISED -

STATE OF ILLINOIS
DEPARTMENT OF TRANSPORTATION

GENERAL NOTES

SHEET NO. 1 OF 1 SHEETS STA. TO STA.

F.A.P. RTE.	SECTION	CITY	TOTAL SHEETS	SHEET NO.
323	06-00625-00-SW	DECATUR	121	3
ELDORADO STREETSCAPE PROJECT			CONTRACT NO. 95574	
FED. ROAD DIST. NO. ILLINOIS FED. AID PROJECT: TE-00DR353				

SUMMARY OF QUANTITIES

CODE NO.	ITEM DESCRIPTION	UNIT	TOTAL QUANTITY	STREETSCAPE	CURB AND GUTTER MAINTENANCE AND RESURFACING	CITY OF DECATUR
				80% ITEP	100% STATE	100% CITY
Δ A2000118	TREE, ACER X FREEMANII AUTUMN BLAZE (AUTUMN BLAZE FREEMAN MAPLE), 3" CALIPER, BALLED AND BURLAPPED	EACH	19	19		
Δ A2004824	TREE, GLEDITSIA TRIACANTHOS INERMIS SKYLINE (SKYLINE THORNLESS COMMON HONEYLOCUST), 3" CALIPER, BALLED AND BURLAPPED	EACH	5	5		
Δ C2C00424	SHRUB, ARONIA ARBUIIFOLIA BRILLIANT ISSIMA (BRILLIANT RED CHOKEBERRY), 2' HEIGHT, CONTAINER	EACH	140	140		
Δ 21101645	TOPSOIL FURNISH AND PLACE, 12"	SQ YD	921	921		
Δ 21101685	TOPSOIL FURNISH AND PLACE, 24"	SQ YD	621	621		
Δ*25200700	SODDING, SPECIAL	SQ YD	450	450		
Δ*25400105	PERENNIAL PLANTS	EACH	1447	1447		
28000400	PERIMETER EROSION BARRIER	FOOT	925	925		
28000500	INLET AND PIPE PROTECTION	EACH	23		23	
40201000	AGGREGATE FOR TEMPORARY ACCESS	TON	59	59		
40600100	BITUMINOUS MATERIALS (PRIME COAT)	GALLON	3830		3830	
40600300	AGGREGATE (PRIME COAT)	TON	54		54	
40600645	LEVELING BINDER (MACHINE METHOD), N90	TON	1071		1071	
40600982	HOT-MIX ASPHALT SURFACE REMOVAL-BUTT JOINT	SQ YD	1048		1048	
40600990	TEMPORARY RAMP	SQ YD	764		764	
40603345	HOT-MIX ASPHALT SURFACE COURSE, MIX "D", N90	TON	2145		2145	
42001300	PROTECTIVE COAT	SQ YD	1364		1364	
42300300	PORTLAND CEMENT CONCRETE DRIVEWAY PAVEMENT, 7 INCH	SQ YD	314	314		
42400200	PORTLAND CEMENT CONCRETE SIDEWALK 5 INCH	SQ FT	34198	34198		
42400800	DETECTABLE WARNINGS	SQ FT	315	315		
*44000198	HOT-MIX ASPHALT SURFACE REMOVAL, VARIABLE DEPTH	SQ YD	25067		25067	
44000200	DRIVEWAY PAVEMENT REMOVAL	SQ YD	263	263		
44000500	COMBINATION CURB AND GUTTER REMOVAL	FOOT	5610		5610	
44000600	SIDEWALK REMOVAL	SQ FT	38804	38804		
*44004400	PAVEMENT REMOVAL (SPECIAL)	SQ YD	960	960		
*56500600	DOMESTIC WATER SERVICE BOXES TO BE ADJUSTED	EACH	21	21		
*60228110	MANHOLES, SANITARY, 4'-DIAMETER, TYPE 1 FRAME, CLOSED LID	EACH	1			1
60251500	CATCH BASINS TO BE ADJUSTED WITH NEW TYPE 11 FRAME AND GRATE	EACH	23		23	
*60255600	MANHOLES TO BE ADJUSTED (SPECIAL)	EACH	2			2
60266600	VALVE BOXES TO BE ADJUSTED	EACH	12		12	
60300305	FRAMES AND LIDS TO BE ADJUSTED	EACH	16		16	
60600605	CONCRETE CURB, TYPE B	FOOT	1057	1057		
60603800	COMBINATION CONCRETE CURB AND GUTTER, TYPE B-6.12	FOOT	6140		6140	
63200310	GUARDRAIL REMOVAL	FOOT	153	153		
66700205	PERMANENT SURVEY MARKERS, TYPE 1	EACH	4		4	
66900205	SPECIAL WASTE DISPOSAL	CU YD	4	4		
67100100	MOBILIZATION	L SUM	1	0.5	0.5	
70102632	TRAFFIC CONTROL AND PROTECTION STANDARD 701602	L SUM	1	0.5	0.5	
70102635	TRAFFIC CONTROL AND PROTECTION STANDARD 701701	L SUM	1	0.5	0.5	
70102640	TRAFFIC CONTROL AND PROTECTION STANDARD 701801	L SUM	1	1		
70103815	TRAFFIC CONTROL SURVEILLANCE	CAL DA	45	15	30	
70300100	SHORT-TERM PAVEMENT MARKING	FOOT	3329		3329	
70300210	TEMPORARY PAVEMENT MARKING - LETTERS AND SYMBOLS	SQ FT	793.2		793.2	
70300220	TEMPORARY PAVEMENT MARKING - LINE 4"	FOOT	6373		6373	
70300240	TEMPORARY PAVEMENT MARKING - LINE 6"	FOOT	6101		6101	

Δ SPECIALTY ITEMS
* PAY ITEM REQUIRES A SPECIAL PROVISION



USER NAME =	DESIGNED - BKN	REVISED - March 12, 2009
PLOT SCALE =	DRAWN - BKN/RLS/MEC/CGF	REVISED - March 23, 2009
PLOT DATE =	CHECKED - JJM	REVISED -
	DATE -	REVISED -

STATE OF ILLINOIS
DEPARTMENT OF TRANSPORTATION

SUMMARY OF QUANTITIES

SHEET NO. 1 OF 3 SHEETS STA. TO STA.

F.A.P. RTE.	SECTION	CITY	TOTAL SHEETS	SHEET NO.
323	06-00625-00-SW	DECATUR	121	4
ELDORADO STREETSCAPE PROJECT			CONTRACT NO. 95574	
ILLINOIS FED. AID PROJECT: TE-00071351				

SUMMARY OF QUANTITIES

CODE NO.	ITEM DESCRIPTION	UNIT	TOTAL QUANTITY	CITY OF DECATUR		
				STREETSCAPE	CURB AND GUTTER MAINTENANCE AND RESURFACING	100% CITY
				80% ITEP	100% STATE	100% CITY
70300260	TEMPORARY PAVEMENT MARKING - LINE 12"	FOOT	483		483	
70300280	TEMPORARY PAVEMENT MARKING - LINE 24"	FOOT	766		766	
Δ 78000100	THERMOPLASTIC PAVEMENT MARKING - LETTERS AND SYMBOLS	SQ FT	793.2		793.2	
Δ 78000200	THERMOPLASTIC PAVEMENT MARKING - LINE 4"	FOOT	6373		6373	
Δ 78000400	THERMOPLASTIC PAVEMENT MARKING - LINE 6"	FOOT	6101		6101	
Δ 78000600	THERMOPLASTIC PAVEMENT MARKING - LINE 12"	FOOT	483		483	
Δ 78000650	THERMOPLASTIC PAVEMENT MARKING - LINE 24"	FOOT	766		766	
Δ 78100100	RAISED REFLECTIVE PAVEMENT MARKER	EACH	230		230	
78300200	RAISED REFLECTIVE PAVEMENT MARKER REMOVAL	EACH	250		250	
Δ 80400100	ELECTRIC SERVICE INSTALLATION	EACH	2	2		
Δ 81000600	CONDUIT IN TRENCH, 2" DIA., GALVANIZED STEEL	FOOT	575	575		
Δ 81018700	CONDUIT PUSHED, 3" DIA., GALVANIZED STEEL	FOOT	679	679		
Δ 81400100	HANDHOLE	EACH	17	17		
Δ*81400115	HANDHOLE TO BE ADJUSTED	EACH	38	38		
Δ 81603000	UNIT DUCT, 600V, 2-1C NO. 8, 1/C NO. 8	FOOT	2578	2578		
	GROUND, (XLP-TYPE USE), 3/4" DIA. POLYETHYLENE					
Δ 81603040	UNIT DUCT, 600V, 2-1C NO. 6, 1/C NO. 8	FOOT	2765	2765		
	GROUND, (XLP-TYPE USE), 1" DIA. POLYETHYLENE					
Δ 81900200	TRENCH AND BACKFILL FOR ELECTRICAL WORK	FOOT	3990	3990		
Δ*82500505	LIGHTING CONTROLLER, SPECIAL	EACH	2	2		
Δ 83600350	LIGHT POLE FOUNDATION METAL, 11" BOLT CIRCLE, 8"X6'	EACH	41	41		
Δ 84200500	REMOVAL OF EXISTING LIGHTING UNIT, SALVAGE	EACH	43	43		
Δ 84200700	LIGHTING FOUNDATION REMOVAL	EACH	45	45		
Δ 84500110	REMOVAL OF LIGHTING CONTROLLER	EACH	4	4		
Δ*88600600	DETECTOR LOOP REPLACEMENT	FOOT	1315		1315	
Δ*89502380	REMOVE EXISTING HANDHOLE	EACH	16	16		
Δ*X0300635	PLANTER	EACH	29	29		
Δ*X0322533	REMOVE EXISTING MAST ARM ASSEMBLY AND POLE	EACH	1	1		
Δ*X0945500	PAINT EXISTING POLE COMPLETE	EACH	19	19		
Δ*X7330100	PAINT OVERHEAD SIGN SUPPORT	EACH	4	4		
Δ*X8510250	PAINT EXISTING POLE, POST OR CONTROLLER COMPLETE	EACH	2	2		
Δ*X8510300	PAINT TRAFFIC SIGNAL POST	EACH	27	27		
Δ*XX007944	PAINT TRAFFIC MAST ARM AND POLE	EACH	21	21		
*XX003219	UNIT PAVERS	SQ FT	9301	9301		
Δ*XX003273	SEDUM 'AUTUMN JOY' (.1 GAL)	EACH	40	40		
Δ*XX004777	TREE, ULMUS ACCOLADE (HYBRID ELM) 3" CALIPER	EACH	7	7		
	BALLED AND BURLAPPED					
Δ*XX007905	TREE, QUERCUS RUBRA (RED OAK), 3" CALIPER,	EACH	1	1		
	BALLED AND BURLAPPED					
Δ C2004665	SHRUB, ILEX GLABRA (INKBERRY), 5 GALLON	EACH	176	176		
*XX006653	FENCE (SPECIAL)	FOOT	1094	1094		
Δ*XX007303	LIGHT POLE, DECORATIVE, 30 FT., M.H., MASTARM, SPECIAL	EACH	41	41		
*XX007487	LUMINAIRE, SODIUM VAPOR, HORIZONTAL MOUNT 250 WATT (SPECIAL)	EACH	41	41		
Δ*XX007926	PAINT EXISTING SIGN PANEL LESS THAN 5 SQ FT	EACH	96	96		
Δ*XX007926	PAINT EXISTING SIGN PANEL 5 TO 10 SQ FT	EACH	10	10		
Δ*XX007927	PAINT EXISTING SIGN PANEL GREATER THAN 10 SQ FT	EACH	10	10		
Δ*XX007928	PAINT EXISTING SIGNAL HEAD	EACH	75	75		
Δ*XX007929	PAINT EXISTING SIGNAL HEAD ON MAST ARM	EACH	44	44		

*PAY ITEM REQUIRES A SPECIAL PROVISION

Δ SPECIALTY ITEMS



USER NAME =	DESIGNED - BKN	REVISED - March 12, 2009
PLOT SCALE =	DRAWN - BKN/RLS/MEC/CGF	REVISED - March 23, 2009
PLOT DATE =	CHECKED - JJM	REVISED -
	DATE -	REVISED -

STATE OF ILLINOIS
DEPARTMENT OF TRANSPORTATION

SUMMARY OF QUANTITIES

SHEET NO. 2 OF 3 SHEETS STA. TO STA.

F.A.P. RTE.	SECTION	CITY	TOTAL SHEETS	SHEET NO.
323	06-00625-00-SW	DECATUR	121	5
ELDORADO STREETSCAPE PROJECT CONTRACT NO. 95574				
FED. ROAD DIST. NO. ILLINOIS FED. AID PROJECT: TE-00D71351				

PAINING SCHEDULE

LOCATION	TYPE	MAST ARM AND POLE X8510400 EACH	EXISTING SIGNAL HEAD X----- EACH	EXISTING SIGNAL HEAD ON MAST ARM X----- EACH	TRAFFIC SIGNAL POST X8510300 EACH	EXISTING POLE, POST OR CONTROLLER COMPLETE X8510250 EACH	EXISTING SIGNAL POST X----- EACH	OVERHEAD SIGN SUPPORT X7330100 EACH	EXISTING POLE COMPLETE X0945500 EACH	EXISTING SIGN PANEL LESS THAN 5 SQ. FT. X----- EACH	EXISTING SIGN PANEL 5 TO 10 SQ. FT. X----- EACH	EXISTING SIGN PANEL GREATER THAN 10 SQ. FT. X----- EACH
	SIGNAL HEADS		13									
	SIGNAL HEADS - OVER*			6								
	SIGNAL POST				3							
	STREET SIGN						1					
STA. 59+08	OVERHEAD SIGNS							1				3
ELDORADO AND MAIN STREET	MAST ARM AND POLE	3									3	
	SIGNAL HEADS		13									
	SIGNAL HEADS - OVER*			6								
	SIGNAL POST				4							
STA. 61+20	OVERHEAD SIGNS							1		3		2
ELDORADO AND WATER STREET	MAST ARM AND POLE	4								2		
	SIGNAL HEADS		12									
	SIGNAL HEADS - OVER*			8								
	SIGNAL POST				6							
STA. 67+27	OVERHEAD SIGNS							1		1		2
ELDORADO AND FRANKLIN	MAST ARM AND POLE	3								2		
	SIGNAL HEADS		12									
	SIGNAL HEADS - OVER*			8								
	SIGNAL POST				5							
STA. 69+19	OVERHEAD SIGNS							1		3		3
ELDORADO AND JACKSON STREET	MAST ARM AND POLE	4								2		
	SIGNAL HEADS		12									
	SIGNAL HEADS - OVER*			8								
	SIGNAL POST				4							
ELDORADO AND MARTIN LUTHER KING DRIVE	MAST ARM AND POLE	4								2	2	
	SIGNAL HEADS		13									
	SIGNAL HEADS - OVER*			8								
	SIGNAL POST				5							
ELDORADO AND MORGAN STREET	CONTROLLER (NW QUAD.)					1						
	STOP SIGN						1			1		
	STREET SIGN						1					
ELDORADO AND SHORT STREET	CONTROLLER (NW QUAD.)					1						
	STOP SIGN						1					
ELDORADO AND FRONT STREET	STOP SIGN						1			2		
	STREET SIGN						1					
STA. 79+00 TO STA. 87+75	STREET LIGHTS								19			
JOBSITE	MISCELLANEOUS									78	5	
	TOTAL	21	75	44	27	2	6	4	19	96	10	10

QUANTITY FOR TRAFFIC SIGNAL HEADS INCLUDES PEDESTRIAN SIGNAL HEADS.
 QUANTITY FOR TRAFFIC SIGNAL HEADS - OVER* ARE THOSE LOCATED ON MAST ARMS AND OVER THE PAVEMENT.
 QUANTITY FOR TRAFFIC SIGNAL POSTS INCLUDES POSTS FOR PEDESTRIAN PUSH BUTTONS.
 THE MISCELLANEOUS QUANTITY FOR SIGNS REPRESENTS A FIELD COUNT OF SIGNS AND INCLUDES
 NO PARKING SIGNS, SPEED LIMIT SIGNS, PEDESTRIAN PUSH BUTTON SIGNS, ETC.
 ONLY THOSE CONTROLLER CABINETS NOTED ARE TO BE PAINTED.



USER NAME =	DESIGNED - BKN	REVISED -
	DRAWN - BKN/RLS/MEC/CGF	REVISED -
PLOT SCALE =	CHECKED - JJM	REVISED -
PLOT DATE =	DATE -	REVISED -

STATE OF ILLINOIS
DEPARTMENT OF TRANSPORTATION

SCHEDULE OF QUANTITIES

SHEET NO. 1 OF 4 SHEETS STA. TO STA.

F.A.P. RTE.	SECTION	CITY	TOTAL SHEETS	SHEET NO.
323	06-00625-00-SW	DECATUR	121	7
ELDORADO STREETSCAPE PROJECT			CONTRACT NO. 95574	
FED. ROAD DIST. NO.			ILLINOIS FED. AID PROJECT: TE-0007(35)	

40600982	
HOT-MIX ASPHALT SURFACE REMOVAL - BUTT JOINT	
LOCATION	SQ. YD.
ELDORADO STREET WEST	65
CHURCH STREET NORTH	38
CHURCH STREET SOUTH	44
MAIN STREET NORTH	65
MAIN STREET SOUTH	55
WATER STREET NORTH	49
WATER STREET SOUTH	34
FRANKLIN STREET NORTH	76
FRANKLIN STREET SOUTH	80
JACKSON STREET NORTH	46
JACKSON STREET SOUTH	44
MARTIN LUTHER KING DRIVE NORTH	68
MARTIN LUTHER KING DRIVE SOUTH	69
MORGAN STREET NORTH	45
MORGAN STREET SOUTH	35
SHORT STREET NORTH	30
SHORT STREET SOUTH	31
FRONT STREET NORTH	48
FRONT STREET SOUTH	55
ELDORADO STREET EAST	71
TOTAL	1048

44000500		
COMBINATION CURB AND GUTTER REMOVAL		
LOCATION		FOOT
LT. CHURCH ST. TO MAIN ST		409
RT. CHURCH ST. TO MAIN ST		422
LT. MAIN ST. TO WATER ST.		419
RT. MAIN ST. TO WATER ST.		423
LT. WATER ST. TO FRANKLIN ST.		342
RT. WATER ST. TO FRANKLIN ST.		352
LT. FRANKLIN ST. TO JACKSON ST.		375
RT. FRANKLIN ST. TO JACKSON ST.		374
LT. JACKSON ST. TO MARTIN LUTHER KING DR.		476
RT. JACKSON ST. TO MARTIN LUTHER KING DR.		465
LT. MARTIN LUTHER KING DR. TO MORGAN ST.		340
RT. MARTIN LUTHER KING DR. TO MORGAN ST.		272
LT. MORGAN ST. TO SHORT ST.		184
RT. MORGAN ST. TO SHORT ST.		198
LT. SHORT ST. TO FRONT ST.		192
RT. SHORT ST. TO FRONT ST.		182
LT. FRONT ST. TO PROJECT END		99
RT. FRONT ST. TO PROJECT END		86
TOTAL		5610

63200310	
GUARDRAIL REMOVAL	
LOCATION	FOOT
LT. STA. 70+30 TO 71+83	153
TOTAL	153

44000198	
HOT-MIX ASPHALT SURFACE REMOVAL, VARIABLE DEPTH	
LOCATION	SQ. YD.
STA. 55+71.59 TO 61+10.00	4613
STA. 61+10.00 TO 67+10.00	4572
STA. 67+10.00 TO 73+10.00	4842
STA. 73+10.00 TO 79+10.00	4616
STA. 79+10.00 TO 85+10.00	4628
STA. 85+10.00 TO 87+29.79	1796
TOTAL	25067

60228110		
MANHOLES, SANITARY, 4 DIAMETER TYPE I FRAME, CLOSED LID		
STATION	OFFSET	EACH
77+25.00	10.00' RT.	1
TOTAL		1

78300200	
RAISED REFLECTIVE PAVEMENT MARKER REMOVAL	
LOCATION	EACH
JOB SITE	250
TOTAL	250

60255600		
MANHOLES TO BE ADJUSTED (SPECIAL)		
STATION	OFFSET	EACH
68+04.64	17.87' RT.	1
68+31.00	59.00' LT.	1
TOTAL		2

60300305		
FRAMES AND LIDS TO BE ADJUSTED		
STATION	OFFSET	EACH
57+94.84	25.26' RT.	1
59+74.45	32.67' LT.	1
60+28.41	3.53' LT.	1
60+33.26	41.05' LT.	1
60+45.94	42.99' LT.	1
62+17.69	9.86' LT.	1
64+54.69	1.44' RT.	1
78+05.04	1.83' LT.	1
78+05.74	21.31' LT.	1
79+97.91	10.93' LT.	1
81+93.44	46.83' LT.	1
82+19.65	14.47' LT.	1
82+20.86	45.30' LT.	1
82+24.46	11.39' LT.	1
84+36.95	11.93' LT.	1
86+45.31	23.03' LT.	1
TOTAL		16

60251500		
CATCH BASINS TO BE ADJUSTED WITH NEW TYPE 11 FRAME AND GRATE		
STATION	OFFSET	EACH
56+41.69	52.58' LT.	1
56+46.72	46.88' RT.	1
59+74.91	44.65' LT.	1
60+47.31	47.57' RT.	1
60+51.13	62.33' LT.	1
60+51.40	42.95' LT.	1
63+95.85	31.97' RT.	1
64+64.04	35.66' RT.	1
64+65.28	50.59' LT.	1
67+78.06	34.67' LT.	1
77+71.61	56.58' LT.	1
78+37.58	57.20' LT.	1
80+25.64	32.50' RT.	1
80+27.06	31.50' LT.	1
81+88.06	43.95' LT.	1
81+96.41	58.51' RT.	1
82+31.70	47.42' RT.	1
82+38.12	48.57' LT.	1
83+99.93	51.01' LT.	1
84+25.38	49.88' RT.	1
84+43.43	35.90' LT.	1
85+80.28	33.00' RT.	1
86+59.30	31.60' LT.	1
TOTAL		23

66900205			
SPECIAL WASTE DISPOSAL			
LOCATION			CU. YD.
42.1' LT. STA. 59+61.00	PROP. LIGHT POLE		1.0
49.9' LT. STA. 60+54.00	PROP. LIGHT POLE		1.0
43.1' LT. STA. 60+74.00	PROP. LIGHT POLE		1.0
35.1' LT. STA. 63+94.00	PROP. LIGHT POLE		1.0
TOTAL			51.0

44000200	
DRIVEWAY PAVEMENT REMOVAL	
LOCATION	SQ. YD.
LT. STA. 58+01	4
RT. STA. 62+16	15
RT. STA. 62+57	16
LT. STA. 63+14	11
LT. STA. 63+75	11
RT. STA. 66+00	42
RT. STA. 66+63	35
LT. STA. 70+23	18
LT. STA. 71+12	13
LT. STA. 71+97	18
LT. STA. 74+43	5
LT. STA. 75+18	9
RT. STA. 75+98	8
LT. STA. 76+13	12
RT. STA. 76+98	8
RT. STA. 77+32	7
LT. STA. 78+78	5
RT. STA. 78+81	6
RT. STA. 79+19	11
RT. STA. 79+55	9
TOTAL	263

44004400	
PAVEMENT REMOVAL (SPECIAL)	
LOCATION	SQ. YD.
LT. STA. 61+60 TO 64+09	196
LT. STA. 65+67 TO 66+15	19
LT. STA. 66+15 TO 67+52	64
RT. STA. 66+48 TO 66+83	8
LT. STA. 70+31 TO 71+84	169
RT. STA. 73+44 TO 73+84	46
RT. STA. 74+86 TO 77+10	63
LT. STA. 75+84 TO 76+43	45
LT. STA. 78+50 TO 78+96	43
RT. STA. 78+50 TO 80+22	156
LT. STA. 80+09	18
LT. STA. 80+56 TO 81+74	133
TOTAL	960

44000600	
SIDEWALK REMOVAL	
LOCATION	SQ. FT.
LT. STA. 55+85 TO 55+99	123
RT. STA. 57+86 TO 56+01	81
RT. STA. 56+44 TO 59+96	2531
LT. STA. 56+46 TO 59+88	2122
RT. STA. 60+47 TO 64+26	3292
LT. STA. 60+51 TO 62+12	1399
LT. STA. 62+30 TO 64+20	1199
RT. STA. 64+59 TO 67+71	1578
LT. STA. 64+65 TO 67+78	2169
RT. STA. 68+49 TO 71+98	4100
LT. STA. 68+50 TO 72+03	2281
LT. STA. 72+44 TO 77+71	3700
RT. STA. 72+44 TO 77+69	3648
RT. STA. 78+37 TO 81+87	2283
LT. STA. 78+38 TO 81+84	2661
RT. STA. 82+36 TO 85+84	2021
LT. STA. 82+42 TO 86+02	2682
RT. STA. 86+36 TO 87+13	414
LT. STA. 86+48 TO 87+77	520
TOTAL	38804

56500600		
DOMESTIC WATER SERVICE BOXES TO BE ADJUSTED		
STATION	OFFSET	EACH
56+69.70	33.40' RT.	1
65+51.80	33.50' RT.	1
65+61.40	37.10' RT.	1
75+28.30	33.20' RT.	1
76+91.00	33.80' RT.	1
77+06.30	34.00' LT.	1
78+99.00	34.00' LT.	1
79+00.20	34.00' LT.	1
79+28.10	33.70' LT.	1
80+21.50	34.10' LT.	1
80+33.10	34.30' LT.	1
80+44.30	34.40' LT.	1
81+32.10	34.30' RT.	1
82+60.20	34.20' LT.	1
82+62.50	34.10' LT.	1
83+07.06	34.10' LT.	1
83+09.90	34.00' LT.	1
83+57.20	34.50' LT.	1
84+43.10	35.30' RT.	1
84+87.90	34.60' LT.	1
84+98.80	34.90' LT.	1
TOTAL		21

60266600		
VALVE BOXES TO BE ADJUSTED		
STATION	OFFSET	EACH
55+98.77	25.88' LT.	1
60+50.32	24.54' RT.	1
64+47.77	39.14' RT.	1
68+28.26	1.06' LT.	1
68+36.15	26.26' RT.	1
68+37.77	1.30' LT.	1
72+67.43	15.42' LT.	1
72+82.27	10.98' LT.	1
81+95.44	18.61' LT.	1
82+14.10	29.32' LT.	1
84+93.65	14.34' LT.	1
85+84.70	23.36' LT.	1
TOTAL		12



USER NAME =	DESIGNED - BKN	REVISED - March 12, 2009
PLOT SCALE =	DRAWN - BKN/RLS/MEC/CGF	REVISED -
PLOT DATE =	CHECKED - JJM	REVISED -
	DATE -	REVISED -

**STATE OF ILLINOIS
DEPARTMENT OF TRANSPORTATION**

SCHEDULE OF QUANTITIES

SHEET NO. 2 OF 4 SHEETS STA. TO STA.

F.A.P. R.T.E.	SECTION	CITY	TOTAL SHEETS	SHEET NO.
323	06-00625-00-SW	DECATUR	121	8
ELDORADO STREETScape PROJECT			CONTRACT NO. 95574	
FED. ROAD DIST. NO. ILLINOIS FED. AID PROJECT: TE-00071351				

42400800		
DETECTABLE WARNINGS		
STATION	OFFSET	SQ. FT.
55+93.00	35.00' LT.	10
55+94.00	34.00' RT.	6
56+00.00	38.00' RT.	6
56+50.00	42.50' LT.	10
56+54.00	39.00' RT.	10
59+81.00	46.50' RT.	10
60+52.00	50.50' LT.	6
60+57.75	37.00' RT.	10
60+58.50	41.50' LT.	6
64+13.30	34.55' RT.	6
64+13.80	38.75' LT.	10
64+22.50	42.00' RT.	6
64+61.50	42.75' RT.	6
64+71.20	39.00' LT.	10
64+71.50	34.50' RT.	6
67+47.50	33.50' LT.	6
67+47.50	40.50' RT.	6
67+68.75	44.70' RT.	6
67+77.00	41.50' LT.	6
68+57.50	46.00' RT.	10
68+59.75	36.50' LT.	10
71+94.00	37.00' LT.	10
71+94.00	37.50' RT.	10
72+51.75	37.00' LT.	10
72+51.50	39.00' RT.	10
77+57.00	39.00' RT.	10
77+62.50	35.75' LT.	10
78+47.50	40.50' RT.	10
78+53.00	37.00' LT.	10
81+76.50	36.50' LT.	6
81+81.00	37.00' RT.	6
82+42.00	38.50' RT.	6
82+49.50	38.00' LT.	6
83+93.50	35.50' RT.	7
83+63.70	39.50' LT.	6
84+35.00	36.75' RT.	6
84+37.00	42.00' LT.	6
85+83.00	36.75' RT.	6
85+86.00	38.75' LT.	6
86+45.50	36.00' RT.	6
86+53.00	36.75' LT.	6
TOTAL		315

60603800		
COMBINATION CONCRETE CURB AND GUTTER, TYPE B-6.12		
LOCATION		FOOT
LT. BEGIN PROJECT TO CHURCH ST.		59
RT. BEGIN PROJECT TO CHURCH ST.		57
LT. CHURCH ST. TO MAIN ST.		393
RT. CHURCH ST. TO MAIN ST.		390
LT. MAIN ST. TO WATER ST.		423
RT. MAIN ST. TO WATER ST.		426
LT. WATER ST. TO FRANKLIN ST.		357
RT. WATER ST. TO FRANKLIN ST.		351
LT. FRANKLIN ST. TO JACKSON ST.		388
RT. FRANKLIN ST. TO JACKSON ST.		385
LT. JACKSON ST. TO MARTIN LUTHER KING DR.		567
RT. JACKSON ST. TO MARTIN LUTHER KING DR.		558
LT. MARTIN LUTHER KING DR. TO MORGAN ST.		394
RT. MARTIN LUTHER KING DR. TO MORGAN ST.		398
LT. MORGAN ST. TO SHORT ST.		204
RT. MORGAN ST. TO SHORT ST.		212
LT. SHORT ST. TO FRONT ST.		204
RT. SHORT ST. TO FRONT ST.		190
LT. FRONT ST. TO PROJECT END		121
RT. FRONT ST. TO PROJECT END		63
TOTAL		6140

40201000		
AGGREGATE FOR TEMPORARY ACCESS		
LOCATION		TON
JOB SITE		59
TOTAL		59

42400200		
PORTLAND CEMENT CONCRETE SIDEWALK 5 INCH		
LOCATION		SQ. FT.
LT. STA. 55+84.65 TO LT. STA. 55+99.00		124
RT. STA. 55+86.34 TO RT. STA. 56+02.01		111
RT. STA. 56+44.25 TO RT. STA. 59+95.88		2278
LT. STA. 56+45.95 TO LT. STA. 59+84.85		1842
RT. STA. 60+46.18 TO RT. STA. 61+10.00		725
LT. STA. 60+51.30 TO LT. STA. 61+10.00		581
LT. STA. 61+10.00 TO LT. STA. 61+88.16		383
RT. STA. 61+10.00 TO RT. STA. 64+26.00		2772
LT. STA. 62+30.00 TO LT. STA. 64+20.14		1169
RT. STA. 64+58.85 TO RT. STA. 67+10.00		1730
LT. STA. 64+65.24 TO LT. STA. 67+10.00		1505
LT. STA. 67+10.00 TO LT. STA. 67+77.80		500
RT. STA. 67+10.00 TO RT. STA. 67+71.17		436
RT. STA. 68+49.13 TO RT. STA. 71+97.80		2714
LT. STA. 68+51.68 TO LT. STA. 72+02.26		2208
LT. STA. 72+44.10 TO LT. STA. 73+10.00		694
RT. STA. 72+45.25 TO RT. STA. 73+10.00		390
RT. STA. 73+10.00 TO RT. STA. 77+69.28		2549
LT. STA. 73+10.00 TO LT. STA. 77+70.22		2468
RT. STA. 78+36.75 TO RT. STA. 79+10.00		564
LT. STA. 78+38.04 TO LT. STA. 79+10.00		566
LT. STA. 79+10.00 TO LT. STA. 81+83.80		1448
RT. STA. 79+10.00 TO RT. STA. 81+87.16		1456
RT. STA. 82+36.20 TO RT. STA. 83+96.54		923
LT. STA. 82+41.84 TO LT. STA. 83+99.21		1045
RT. STA. 84+26.11 TO RT. STA. 85+10.00		474
LT. STA. 84+28.41 TO LT. STA. 85+10.00		492
RT. STA. 85+10.00 TO RT. STA. 85+84.59		405
LT. STA. 85+10.00 TO LT. STA. 85+02.00		560
RT. STA. 86+40.83 TO RT. STA. 87+13.21		445
LT. STA. 86+48.18 TO LT. STA. 87+77.00		641
TOTAL		34198

40600645		
LEVELING BINDER (MACHINE METHOD), N90		
LOCATION		TON
STA. 55+71.59 TO 61+10.00		202
STA. 61+10.00 TO 67+10.00		190
STA. 67+10.00 TO 73+10.00		208
STA. 73+10.00 TO 79+10.00		194
STA. 79+10.00 TO 85+10.00		196
STA. 85+10.00 TO 87+29.79		81
TOTAL		1071

40600100		
BITUMINOUS MATERIALS (PRIME COAT)		
LOCATION		GAL
STA. 55+71.59 TO 61+10.00		723
STA. 61+10.00 TO 67+10.00		680
STA. 67+10.00 TO 73+10.00		744
STA. 73+10.00 TO 79+10.00		693
STA. 79+10.00 TO 85+10.00		700
STA. 85+10.00 TO 87+29.79		290
TOTAL		3830

40600300		
AGGREGATE (PRIME COAT)		
LOCATION		TON
STA. 55+71.59 TO 61+10.00		10
STA. 61+10.00 TO 67+10.00		10
STA. 67+10.00 TO 73+10.00		10
STA. 73+10.00 TO 79+10.00		10
STA. 79+10.00 TO 85+10.00		10
STA. 85+10.00 TO 87+29.79		4
TOTAL		54

66700205		
PERMANENT SURVEY MARKERS, TYPE 1		
LOCATION		EACH
STA. 55+89.71, PROP. C ELDORADO ST.		1
STA. 59+95.11, PROP. C ELDORADO ST.		1
STA. 64+53.91, PROP. C ELDORADO ST.		1
STA. 87+99.91, PROP. C ELDORADO ST.		1
TOTAL		4

40603345		
HOT-MIX ASPHALT SURFACE COURSE, MIX "D", N90		
LOCATION		TON
STA. 55+71.59 TO 61+10.00		405
STA. 61+10.00 TO 67+10.00		381
STA. 67+10.00 TO 73+10.00		417
STA. 73+10.00 TO 79+10.00		388
STA. 79+10.00 TO 85+10.00		392
STA. 85+10.00 TO 87+29.79		162
TOTAL		2145

42300300		
PORTLAND CEMENT CONCRETE DRIVEWAY PAVEMENT, 7 INCH		
LOCATION		SQ. YD.
LT. STA. 57+98.09		8
LT. STA. 58+79.90		12
LT. STA. 59+41.04		10
LT. STA. 61+49.59		5
LT. STA. 62+21.51		55
RT. STA. 62+45.41		9
LT. STA. 63+18.50		25
LT. STA. 66+32.64		20
RT. STA. 66+77.76		19
LT. STA. 70+23.47		7
LT. STA. 72+00.00		10
LT. STA. 75+17.44		10
RT. STA. 75+96.87		16
LT. STA. 76+13.00		43
RT. STA. 76+98.39		14
RT. STA. 79+12.00		25
RT. STA. 80+07.73		20
LT. STA. 80+09.54		6
TOTAL		314

60600605		
CONCRETE CURB, TYPE B		
LOCATION		FOOT
LT. STA. 58+31.2 TO STA. 58+52.6		21
LT. STA. 62+30.0 TO STA. 64+07.1		168
LT. STA. 65+67.0 TO STA. 66+15.0		52
LT. STA. 66+50.0 TO STA. 67+10.0		61
LT. STA. 67+10.0 TO STA. 67+57.0		50
LT. STA. 70+32.0 TO STA. 71+84.9		172
RT. STA. 73+44.0 TO STA. 73+84.0		60
LT. STA. 74+38.0 TO STA. 75+03.0		74
LT. STA. 75+35.0 TO STA. 75+90.0		74
LT. STA. 76+36.0 TO STA. 76+42.8		16
LT. STA. 78+49.7 TO STA. 78+96.0		48
RT. STA. 78+50.4 TO STA. 78+94.5		54
RT. STA. 79+29.5 TO STA. 79+99.5		89
LT. STA. 80+56.1 TO STA. 81+73.6		118
TOTAL		1057



USER NAME -	DESIGNED - BKN	REVISED - March 12, 2009
PLOT SCALE -	DRAWN - BKN/RLS/MEC/CGF	REVISED -
PLOT DATE -	CHECKED - JJM	REVISED -
	DATE -	REVISED -

STATE OF ILLINOIS
DEPARTMENT OF TRANSPORTATION

SCHEDULE OF QUANTITIES

SHEET NO. 3 OF 4 SHEETS STA. TO STA.

F.A.P. RIE.	SECTION	CITY	TOTAL SHEETS	SHEET NO.
323	06-00625-00-SW	DECATUR	121	9
ELDORADO STREETScape PROJECT			CONTRACT NO. 95574	
FED. ROAD DIST. NO. [ILLINOIS] FED. AID PROJECT: TS-00DT(35)				

THERMOPLASTIC PAVEMENT MARKING									
LOCATION	TYPE	YELLOW LINE		WHITE LINE			LETTERS & SYMBOLS	RAISED REFLECTIVE PAVEMENT MARKER	
		78000200	78000600	78000400	78000600	78000650	78000100	78100100	
		4"	12"	6"	12"	24"	SO. FT.	AMBER	CRYSTAL
		FOOT	FOOT	FOOT	FOOT	FOOT		EACH	EACH
W. SIDE CHURCH ST. TO W. SIDE MAIN ST. (INCLUDING CHURCH ST.)	EB 30-10 SKIP-DASH			80					4
	WB 30-10 SKIP-DASH			80					4
	EB RT. TURN LANE			77			31.2		3
	WB RT. TURN LANE			77			31.2		3
	WB LT. TURN LANE			76			31.2		3
	MEDIAN DOUBLE YELLOW	1127							17
	MEDIAN DIAGONALS		200						
	WB DIAGONAL AREA			164	30				
	STOP LINES (5)					140			
	CROSSWALKS (5)			640					
W. SIDE MAIN ST. TO W. SIDE WATER ST. (INCLUDING MAIN ST.)	EB 30-10 SKIP-DASH			90					4
	WB 30-10 SKIP-DASH			90					5
	EB LT. TURN LANE			75			31.2		3
	WB LT. TURN LANES			167			62.4		5
	MEDIAN DOUBLE YELLOW	927							18
	MEDIAN DIAGONALS		58						
	STOP LINES (4)					142			
	CROSSWALKS (4)			542					
	MAIN ST. SKIP - DASH			20					
	MAIN ST. TURN LANES			29			31.2		
W. SIDE WATER ST. TO W. SIDE FRANKLIN ST. (INCLUDING WATER ST.)	EB 30-10 SKIP-DASH			70					3
	WB 30-10 SKIP-DASH			70					4
	EB LT. TURN LANES			121			62.4		6
	WB LT. TURN LANE			75			31.2		3
	MEDIAN DOUBLE YELLOW	864							14
	MEDIAN DIAGONALS		53						
	STOP LINES (5)					118			
	CROSSWALKS (4)			438					
	DOTTED			154					
	EB 30-10 SKIP-DASH			80					4
W. SIDE FRANKLIN ST. TO W. SIDE JACKSON ST. (INCLUDING FRANKLIN ST.)	WB 30-10 SKIP-DASH			80					4
	EB LT. TURN LANE			185			46.8		5
	WB RT. TURN LANE			131			31.2		4
	MEDIAN DOUBLE YELLOW	936							16
	MEDIAN DIAGONALS		89						
	WB DIAGONAL AREA			202	53				
	STOP LINES (4)					138			
	CROSSWALKS (4)			594					
	EB 30-10 SKIP-DASH			130					6
	WB 30-10 SKIP-DASH			130					6
W. SIDE JACKSON TO W. SIDE MLK DR. (INCLUDING JACKSON ST.)	EB LT. TURN LANE			235			62.4		6
	WB RT. TURN LANE			154			46.8		4
	DOUBLE YELLOW CENTER	983							24
	STOP LINES (4)					118			
	CROSSWALKS (4)			462					
	EB 30-10 SKIP-DASH			80					4
	WB 30-10 SKIP-DASH			80					4
	WB RT. TURN LANE			223			46.8		5
	DOUBLE YELLOW CENTER	448							10
	CTR. LANE(SKIP-DASH & SLD.)	210					31.2		4
MORGAN ST. TO SHORT ST.	EB 30-10 SKIP-DASH			30					2
	WB 30-10 SKIP-DASH			30					2
	CTR. LANE(SKIP-DASH & SLD.)	295					31.2		6
SHORT ST. TO FRONT ST.	EB 30-10 SKIP-DASH			40					2
	WB 30-10 SKIP-DASH			40					2
	CTR. LANE(SKIP-DASH & SLD.)	342					31.2		6
FRONT ST. TO END PROJECT	EB 30-10 SKIP-DASH			30					
	WB 30-10 SKIP-DASH			30					1
	CTR. LANE(SKIP-DASH & SLD.)	241					31.2		4
	RR CROSSING SYMBOLS						122.4		
	RR CROSSING STOP LINES (4)					110			
TOTALS		6373	400	6101	83	766	793.2	119	111

88600600	
DETECTOR LOOP REPLACEMENT	
LOCATION	FOOT
CHURCH AND ELDORADO	
EB ELDORADO	119
WB ELDORADO	137
SB CHURCH	35
NB CHURCH	90
WATER AND ELDORADO	
SB WATER	66
NB WATER	80
JACKSON AND ELDORADO	
EB ELDORADO	82
WB ELDORADO	99
SB JACKSON	72
MARTIN LUTHER KING AND ELDORADO	
EB ELDORADO	174
WB ELDORADO	170
SB MARTIN LUTHER KING	98
NB MARTIN LUTHER KING	93
TOTAL	1315

40600990	
TEMPORARY RAMP	
LOCATION	SQ. YD.
STA. 55+71.59	49
CHURCH ST. LT.	29
CHURCH ST. RT.	32
MAIN ST. LT.	48
MAIN ST. RT.	40
WATER ST. LT.	35
WATER ST. RT.	24
FRANKLIN ST. LT.	54
FRANKLIN ST. RT.	57
JACKSON ST. LT.	32
JACKSON ST. RT.	32
MARTIN LUTHER KING DR. LT.	50
MARTIN LUTHER KING DR. RT.	51
MORGAN ST. LT.	33
MORGAN ST. RT.	28
SHORT ST. LT.	22
SHORT ST. RT.	22
FRONT ST. LT.	33
FRONT ST. RT.	41
SIA. 8/+53.47	52
TOTAL	764



USER NAME =	DESIGNED - BKN	REVISED -
PLOT SCALE =	DRAWN - BKN/RLS/MEC/CGF	REVISED -
PLOT DATE =	CHECKED - JJM	REVISED -
	DATE -	REVISED -

STATE OF ILLINOIS
DEPARTMENT OF TRANSPORTATION

SCHEDULE OF QUANTITIES

SHEET NO. 4 OF 4 SHEETS STA. TO STA.

F.A.P. RTE.	SECTION	CITY	TOTAL SHEETS	SHEET NO.
323	06-00625-00-SW	DECATUR	121	10
ELDORADO STREETScape PROJECT			CONTRACT NO. 95574	
FED. ROAD DIST. NO. ILLINOIS FED. AID PROJECT: TE-0007(35)				

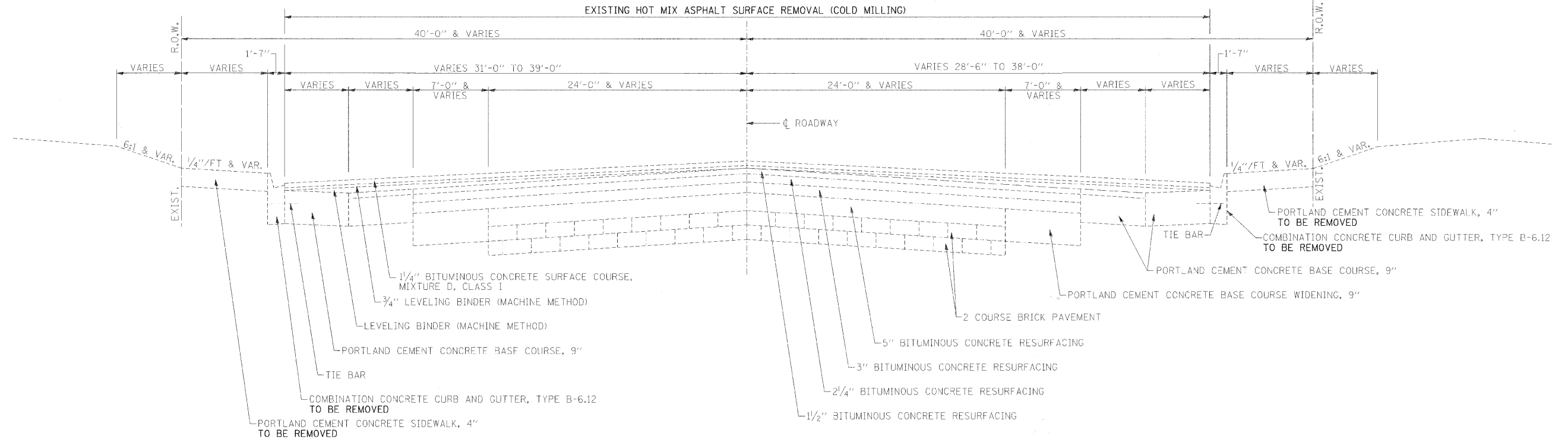

EXISTING TYPICAL ROADWAY CROSS SECTION
STA. 56+24.80 TO STA. 62+55

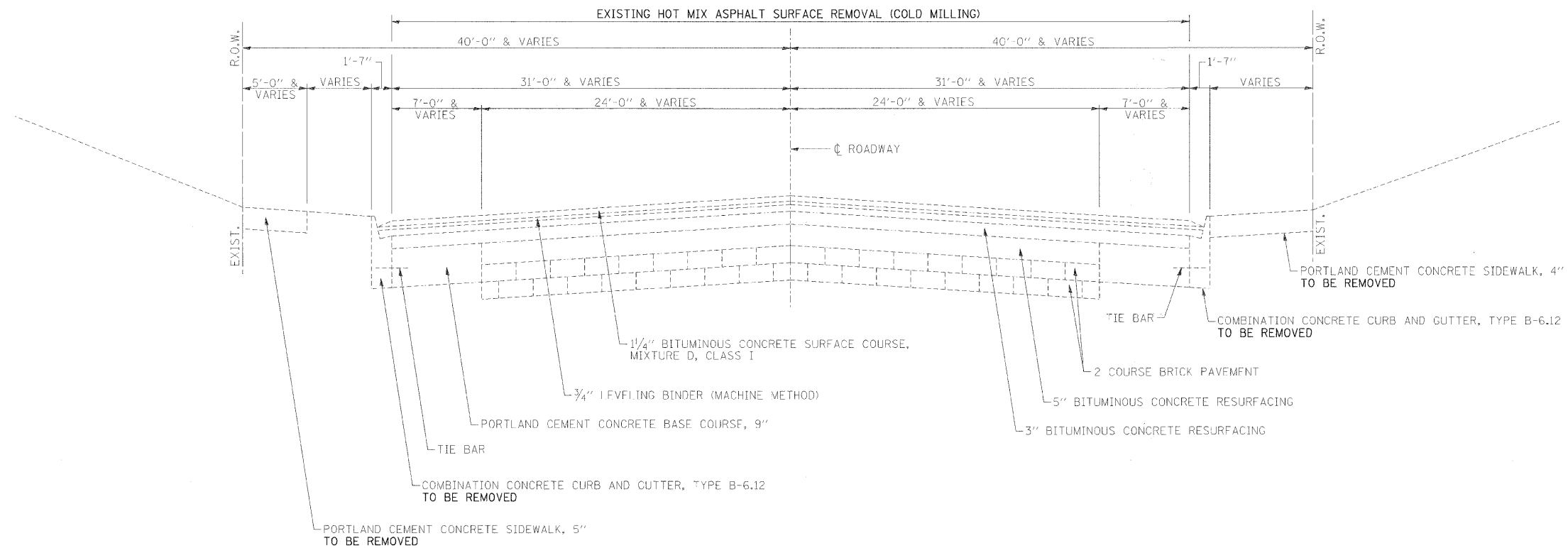

EXISTING TYPICAL ROADWAY CROSS SECTION
STA. 62+55 TO STA. 64+42.02
STA. 72+22.53 TO STA. 78+04.07



USER NAME =	DESIGNED - BKN	REVISED -
	DRAWN - BKN/R.L.S./M.E.C./C.G.P.	REVISED -
PLOT SCALE =	CHECKED - JJM	REVISED -
PLOT DATE =	DATE -	REVISED -

STATE OF ILLINOIS
DEPARTMENT OF TRANSPORTATION

EXISTING TYPICAL SECTIONS

SHEET NO. 1 OF 3 SHEETS STA. TO STA.

F.A.P. RTE.	SECTION	CITY	TOTAL SHEETS	SHEET NO.
323	06-00625-00-SW	DECATUR	121	11
ELDORADO STREETSCAPE PROJECT			CONTRACT NO. 95574	
FED. ROAD DIST. NO. ILLINOIS FED. AID PROJECT: TE-0007035				

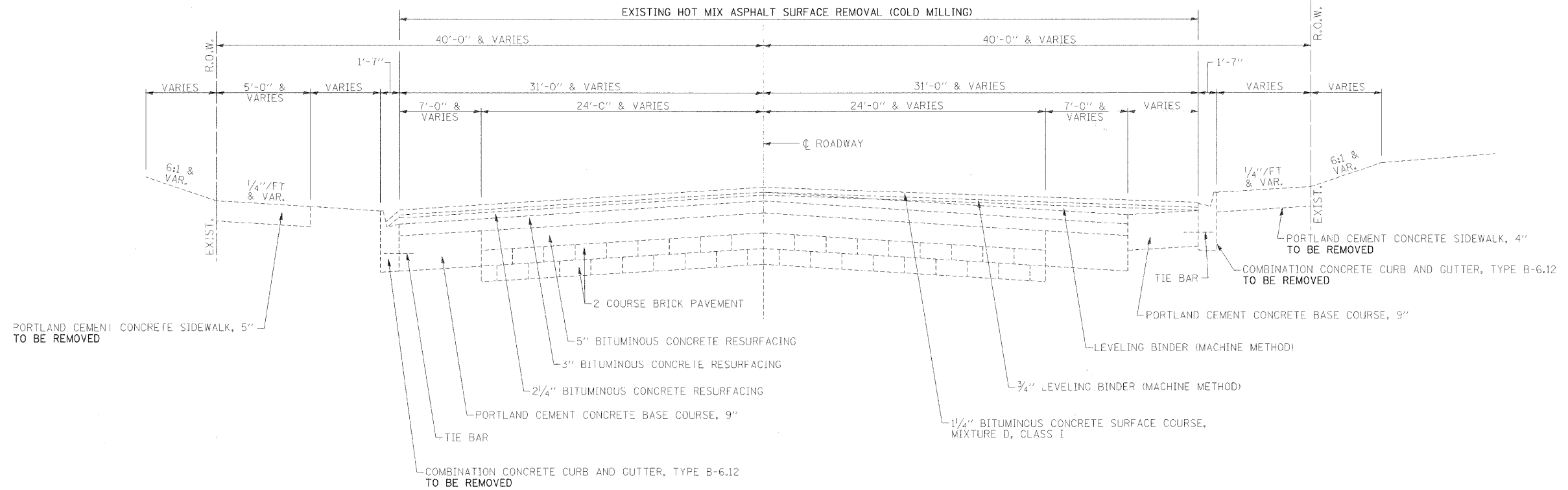

EXISTING TYPICAL ROADWAY CROSS SECTION

STA. 64+42.02 TO STA. 67+61.50
STA. 68+78 TO STA. 72+22.53

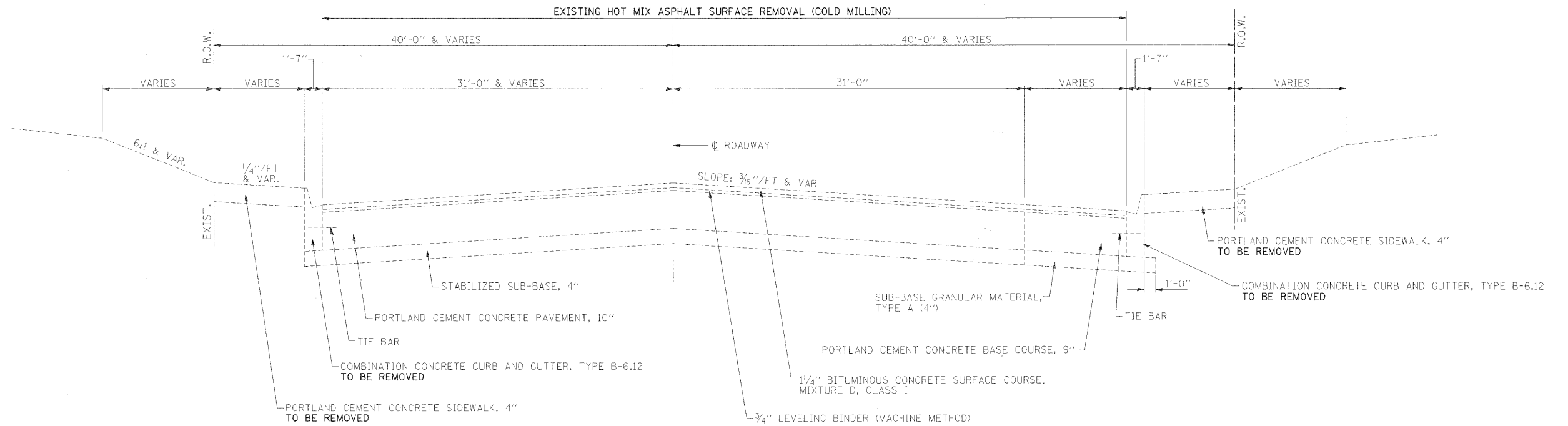

EXISTING TYPICAL ROADWAY CROSS SECTION

STA. 67+61.50 TO STA. 68+78



USER NAME =	DESIGNED - BKN	REVISED -
	DRAWN - BKN/RLS/MEC/CGF	REVISED -
PLOT SCALE =	CHECKED - JJM	REVISED -
PLOT DATE =	DATE -	REVISED -

**STATE OF ILLINOIS
DEPARTMENT OF TRANSPORTATION**

EXISTING TYPICAL SECTIONS

SHEET NO. 2 OF 3 SHEETS STA. TO STA.

F.A.P. RTE.	SECTION	CITY	TOTAL SHEETS	SHEET NO.
323	06-00625-00-SW	DECATUR	121	12
ELDORADO STREETSCAPE PROJECT			CONTRACT NO. 95574	
FED. ROAD DIST. NO. ILLINOIS FED. AID PROJECT: TE-000735				

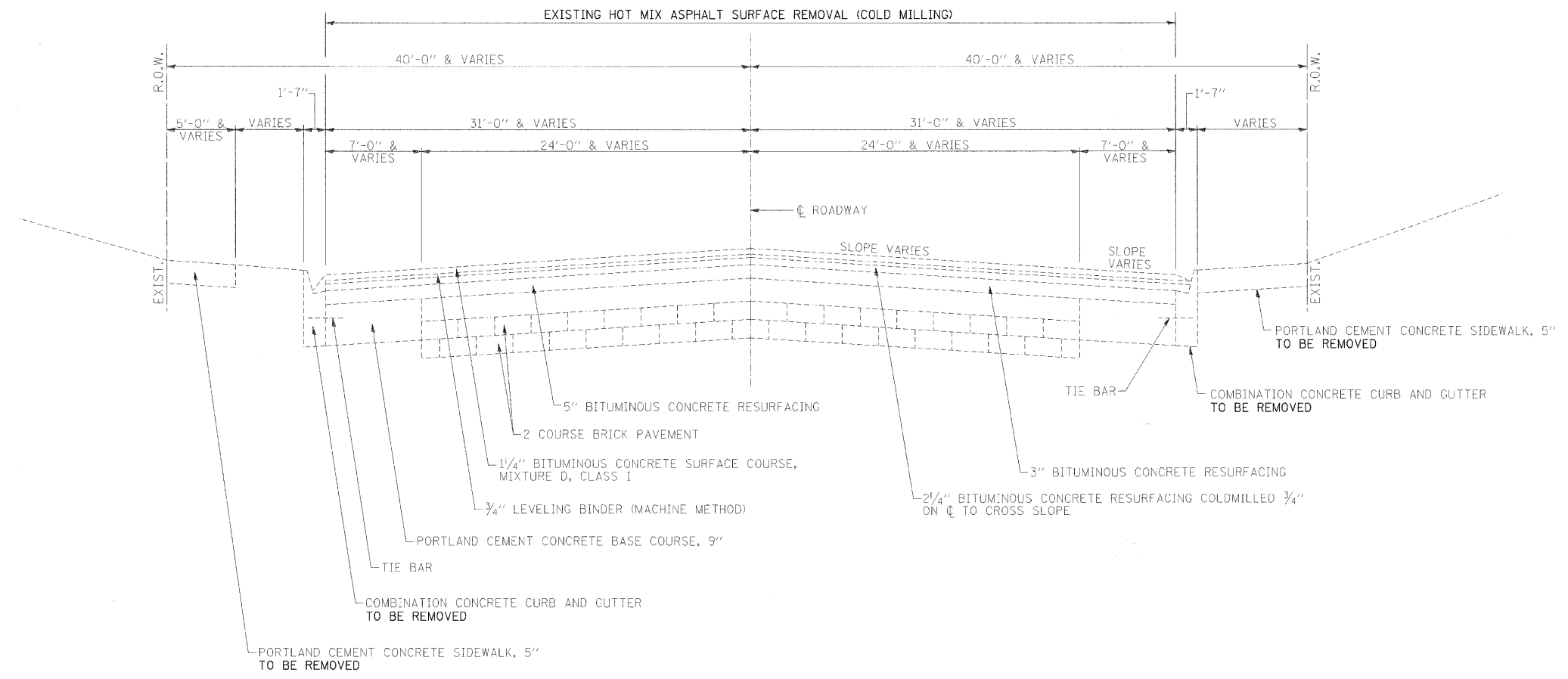

EXISTING TYPICAL ROADWAY CROSS SECTION
 STA. 78+04.07 TO STA. 87+88.60



USER NAME *	DESIGNED - BKN	REVISED -
	DRAWN - BKN/RI S/MFC/CGF	REVISED -
PLOT SCALE *	CHECKED - JJM	REVISED -
PLOT DATE *	DATE -	REVISED -

STATE OF ILLINOIS
 DEPARTMENT OF TRANSPORTATION

EXISTING TYPICAL SECTIONS

SHEET NO. 3 OF 3 SHEETS STA. TO STA.

F.A.P. RTE.	SECTION	CITY	TOTAL SHEETS	SHEET NO.
323	06-00625-00-SW	DECATUR	121	13
ELDORADO STREETSCAPE PROJECT			CONTRACT NO. 95574	
FED. ROAD DIST. NO. ILLINOIS/FED. AID PROJECT: TE-000735				

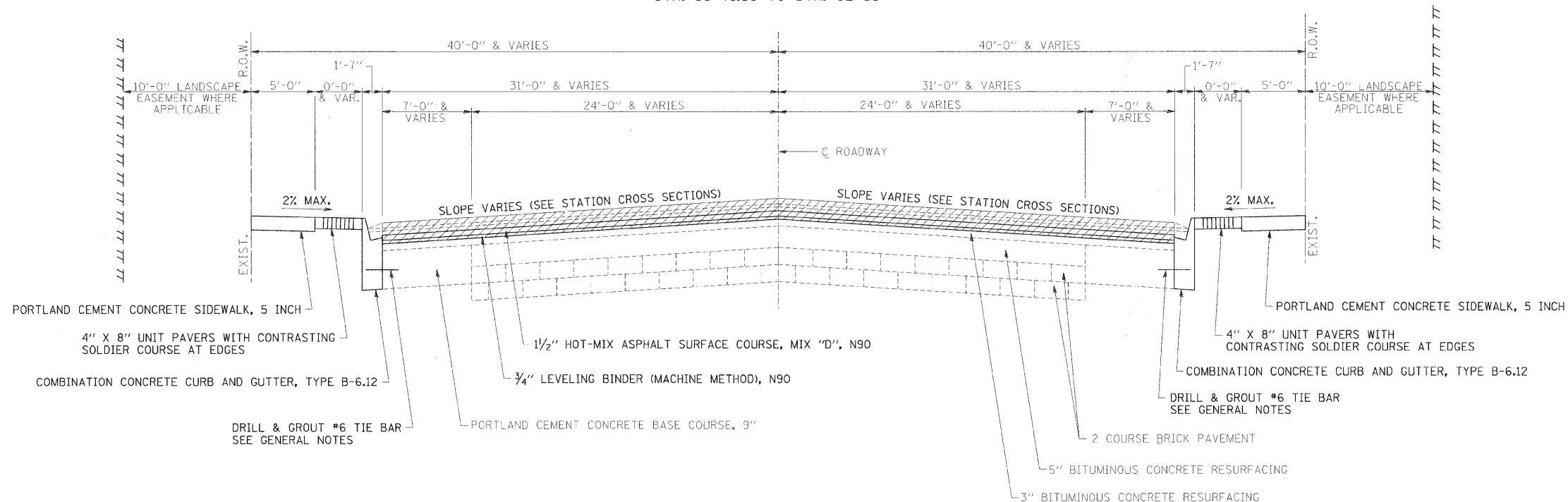
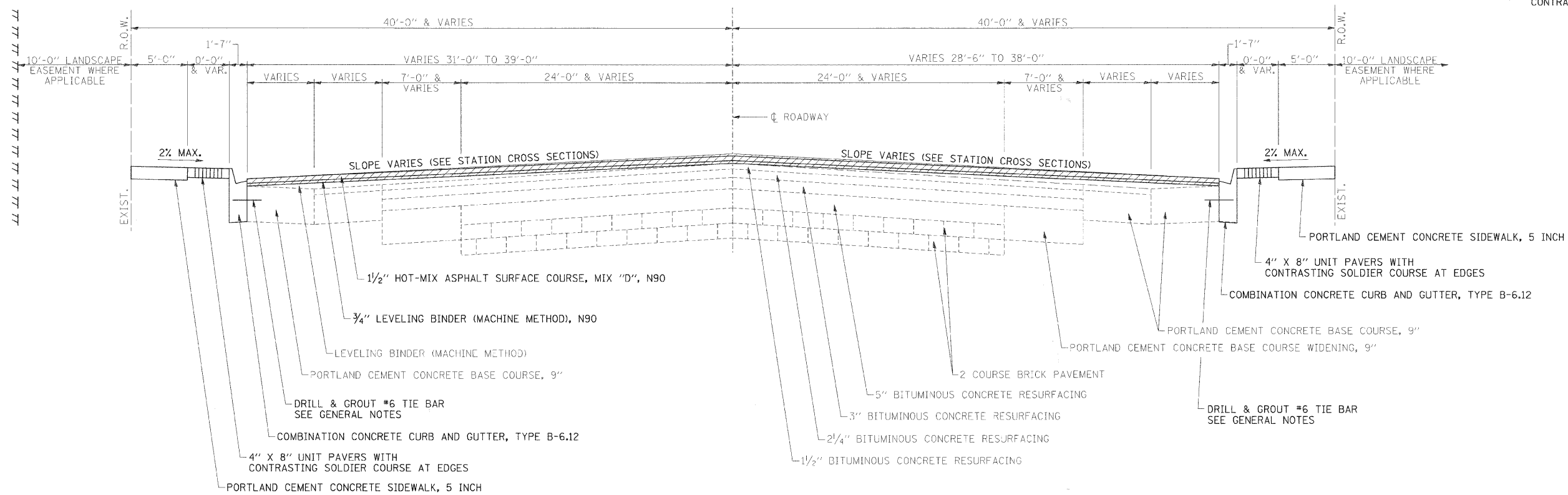

 DENOTES MILLED SURFACE LIMITS (SEE GENERAL NOTE 27 ON SHEET 2)



USER NAME *	DESIGNED - BKN	REVISED -
PLOT SCALE *	DRAWN - BKN/RLS/MCC/COF	REVISED -
PLOT DATE *	CHECKED - JJM	REVISED -
	DATE -	REVISED -

STATE OF ILLINOIS
DEPARTMENT OF TRANSPORTATION

PROPOSED TYPICAL SECTIONS

SHEET NO. 1 OF 3 SHEETS STA. TO STA.

F.A.P. RTE.	SECTION	CITY	TOTAL SHEETS	SHEET NO.
323	06-06625-00-SW	DECATUR	121	14
ELDORADO STREETSCAPE PROJECT			CONTRACT NO. 95574	
FED. ROAD DIST. NO. ILLINOIS FED. AID PROJECT: TE-0001035				

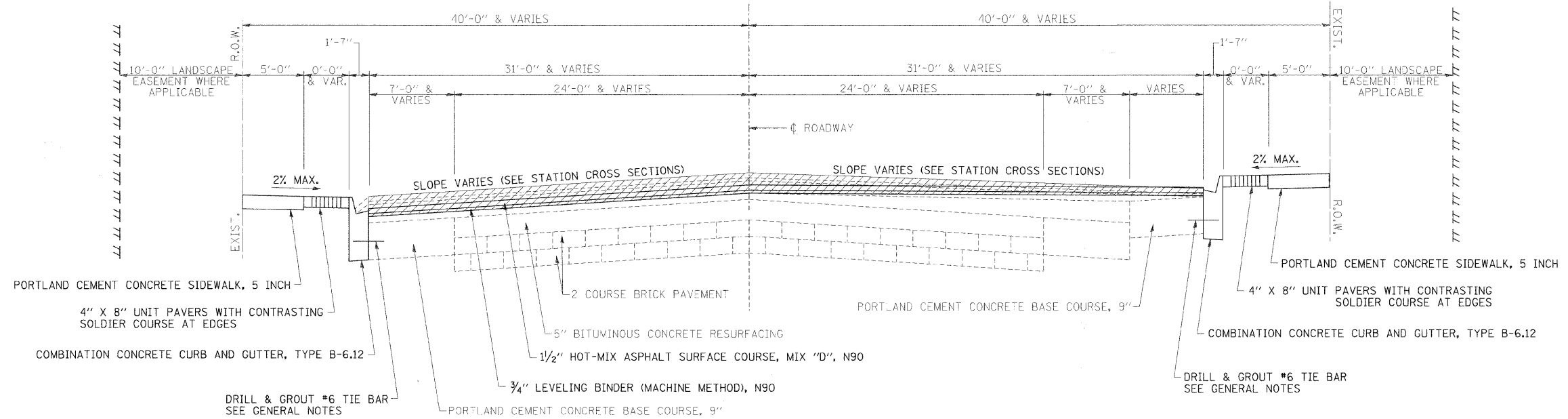

PROPOSED TYPICAL ROADWAY CROSS SECTION

STA. 64+42.02 TO STA. 67+61.50
 STA. 68+78 TO STA. 72+22.53

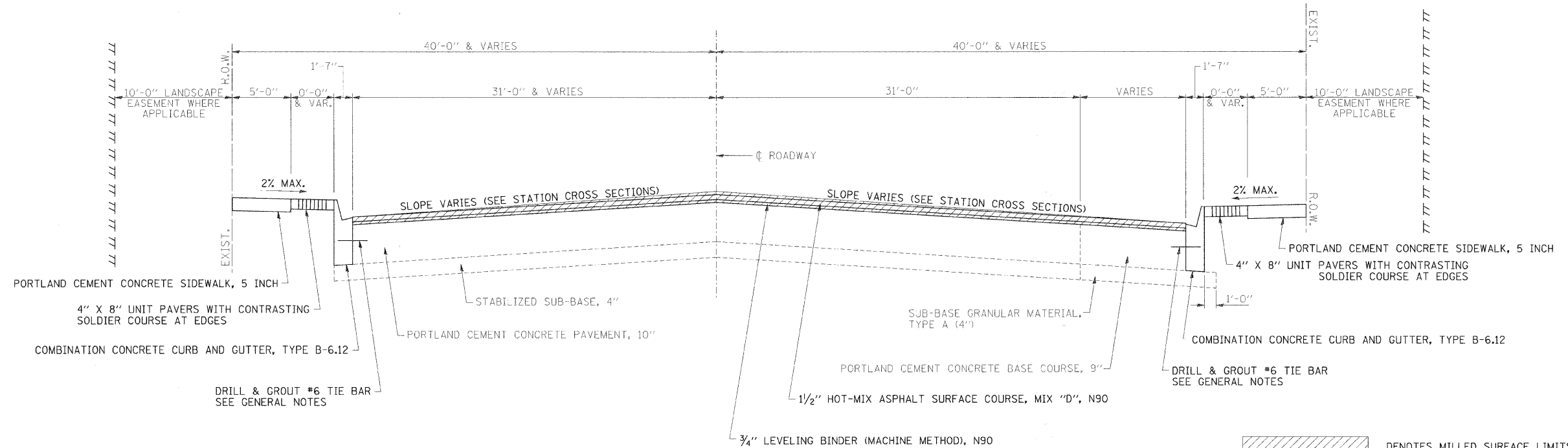

PROPOSED TYPICAL ROADWAY CROSS SECTION

STA. 67+61.50 TO STA. 68+78

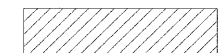
 DENOTES MILLED SURFACE LIMITS (SEE GENERAL NOTE 27 ON SHEET 2)



USER NAME =	DESIGNED - BKN	REVISED -
PLOT SCALE =	DRAWN - BKN/RLS/MEC/CGF	REVISED -
PLOT DATE =	CHECKED - JUM	REVISED -
	DATE -	REVISED -

**STATE OF ILLINOIS
 DEPARTMENT OF TRANSPORTATION**

PROPOSED TYPICAL SECTIONS

SHEET NO. OF SHEETS STA. TO STA.

F.A.P. RITE	SECTION	CITY	TOTAL SHEETS	SHEET NO.
323	06-00625-00-SW	DECATUR	121	15
ELDORADO STREETSCAPE PROJECT			CONTRACT NO. 95574	
FED. ROAD DIST. NO. - ILLINOIS FED. AID PROJECT: TE-0007035				

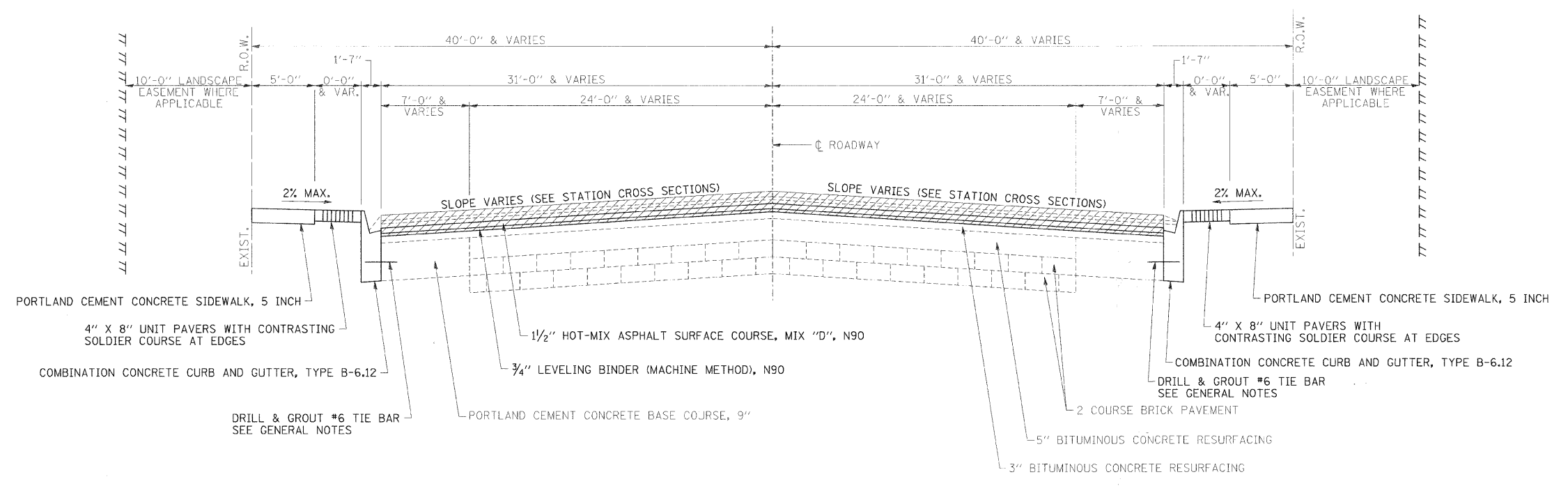

PROPOSED TYPICAL ROADWAY CROSS SECTION
 STA. 78+04.07 TO STA. 87+88.60

 DENOTES MILLED SURFACE LIMITS
 (SEE GENERAL NOTE 27 ON SHEET 2)



USER NAME =	DESIGNED - BKN	REVISED -
	DRAWN - BKN/RLS/MEC/CGF	REVISED -
PLOT SCALE =	CHECKED - JJM	REVISED -
PLOT DATE =	DATE -	REVISED -

STATE OF ILLINOIS
 DEPARTMENT OF TRANSPORTATION

PROPOSED TYPICAL SECTIONS

SHEET NO. 3 OF 3 SHEETS STA. TO STA.

S.A.P. RTE.	SECTION	CITY	TOTAL SHEETS	SHEET NO.
323	06-00625-00-SW	DECATUR	121	16
ELDORADO STREETSCAPE PROJECT			CONTRACT NO. 95574	
FED. ROAD DIST. NO.			ILLINOIS FED. AID PROJECT: TE-00DT(35)	



CONTROL POINT #1
 STA. 55+66.75
 34.24' LT.
 N100075.09
 E99500.07
 ELEV. = 658.47

PERMANENT SURVEY MARKER, TYPE I

P.O.T. STA. 55+89.71
 N100040.66
 E99522.75

CONTROL POINT #20
 STA. 59+15.40
 42.67' LT.
 N100080.67
 E99848.78
 ELEV. = 662.38

179°7'25.6"

P.I. STA. 59+95.11
 N100037.35
 E99928.13

CONTROL POINT #21
 STA. 60+66.71
 37.86' RT.
 N99999.58
 E99999.97
 ELEV. = 663.49

PERMANENT SURVEY MARKER, TYPE I

CONTROL POINT #2
 STA. 57+86.11
 39.06' RT.
 N100000.00
 E99718.82
 ELEV. = 661.29

CONTROL POINT #19
 STA. 62+26.88
 46.61' LT.
 N100085.60
 E100159.57
 ELEV. = 664.74

CONTROL POINT #18
 STA. 64+78.32
 38.42' LT.
 N100079.46
 E100410.63
 ELEV. = 667.11

179°22'26.9"

CONTROL POINT #4
 STA. 64+13.64
 37.53' RT.
 N100002.79
 E100346.91
 ELEV. = 666.92

PERMANENT SURVEY MARKER, TYPE I

P.I. STA. 64+53.91
 N100040.61
 E100386.92

CONTROL POINT #5
 STA. 65+77.58
 37.57' RT.
 N100005.28
 E100511.24
 ELEV. = 657.43

CONTROL POINT #17
 STA. 67+67.55
 39.04' RT.
 N100085.30
 E100699.80
 ELEV. = 670.35

CONTROL POINT #6
 STA. 67+64.58
 46.88' RT.
 N99999.34
 E100698.39
 ELEV. = 670.55

MATCHLINE STA. 61+00

MATCHLINE STA. 66+00

MATCHLINE STA. 61+00

MATCHLINE STA. 66+00

MATCHLINE STA. 71+00



USER NAME =	DESIGNED - BKN	REVISED -
PLOT SCALE =	DRAWN - BKN/RLS/MEC/CGF	REVISED -
PLOT DATE =	CHK'CD - JJM	REVISED -
	DATE -	REVISED -

STATE OF ILLINOIS
 DEPARTMENT OF TRANSPORTATION

CENTERLINE GEOMETRICS

SHEET NO. 1 OF 2 SHEETS STA. 55+89.71 TO STA. 71+00.00

F.A.P. RTE.	SECTION	CITY	TOTAL SHEETS	SHEET NO.
323	06-00625-00-SW	DECATUR	121	17
ELDONADO STREETSCAPE PROJECT			CONTRACT NO. 95574	
FED. ROAD DIST. NO. [] ILLINOIS FED. AID PROJECT: TE-000(135)				

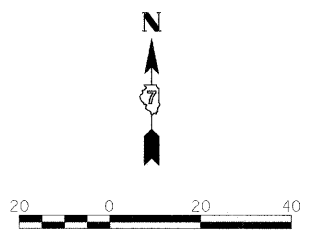

MATCHLINE STA. 71+00

MATCHLINE STA. 77+00

MATCHLINE STA. 77+00

MATCHLINE STA. 83+00

MATCHLINE STA. 83+00

CONTROL POINT #16
 STA. 71+95.32
 37.76' LT.
 N100091.73
 E101127.53
 ELEV. = 670.19

CONTROL POINT #7
 STA. 71+82.40
 40.37' RT.
 N100013.38
 E101116.02
 ELEV. = 670.73

CONTROL POINT #8
 STA. 73+76.49
 39.99' RT.
 N100017.26
 E101310.07
 ELEV. = 669.63

CONTROL POINT #15
 STA. 78+67.65
 36.24' LT.
 N100102.34
 E101799.77
 ELEV. = 657.43

CONTROL POINT #9
 STA. 77+17.26
 35.44' RT.
 N100027.95
 E101650.70
 ELEV. = 659.72

CONTROL POINT #10
 STA. 80+15.78
 39.75' RT.
 N100029.02
 E101949.25
 ELEV. = 656.15

CONTROL POINT #11
 STA. 82+11.51
 40.11' RT.
 N100032.20
 E102144.96
 ELEV. = 655.88

CONTROL POINT #14
 STA. 84+13.93
 36.56' LT.
 N100112.50
 E102345.96
 ELEV. = 657.36

CONTROL POINT #12
 STA. 85+90.76
 39.46' RT.
 N100039.68
 E102524.13
 ELEV. = 657.40

PERMANENT SURVEY MARKER, TYPE I

CONTROL POINT #13
 STA. 88+70.44
 39.82' LT.
 N100124.00
 E102802.34
 ELEV. = 658.60

P.O.T. STA. 87+99.91
 N100082.91
 E102732.54



USER NAME =	DESIGNED - BKN	REVISED -
	DRAWN - BKN/RLS/MEC/CGF	REVISED -
PLOT SCALE =	CHECKED - JJM	REVISED -
PLOT DATE =	DATE -	REVISED -

STATE OF ILLINOIS
 DEPARTMENT OF TRANSPORTATION

CENTERLINE GEOMETRICS

SHEET NO. 2 OF 2 SHEETS STA. 71+00.00 TO STA. 87+99.91

F.A.P. RTE.	SECTION	CITY	TOTAL SHEETS	SHEET NO.
323	06-00625-00-SW	DECATUR	121	18
ELDORADO STREETSCAPE PROJECT			CONTRACT NO. 95574	
FED. ROAD DIST. NO. [ILLINOIS] FED. AID PROJECT: TE-00071351				

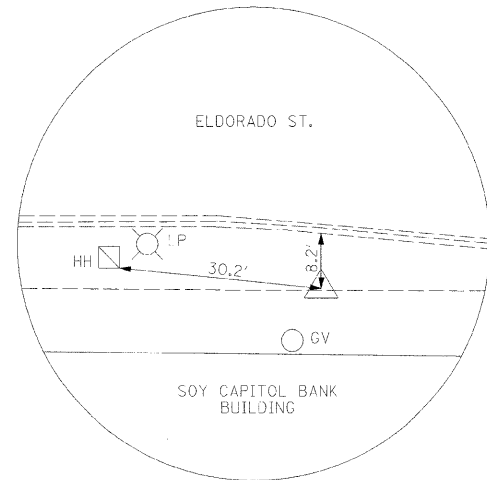

CONTROL POINT #2
PK NAIL IN SIDEWALK
ELEV. = 661.29

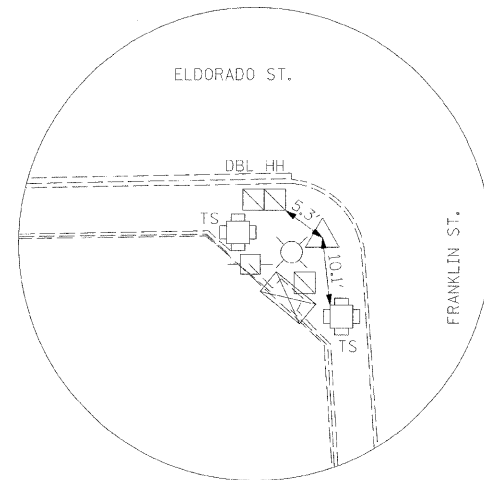

CONTROL POINT #6
PK NAIL IN SIDEWALK
ELEV. = 670.55

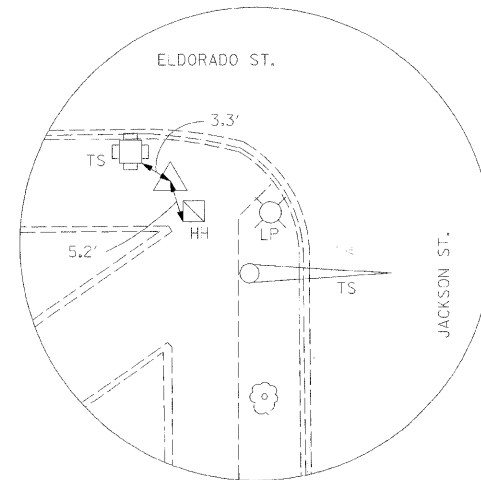

CONTROL POINT #7
PK NAIL IN SIDEWALK
ELEV. = 670.73

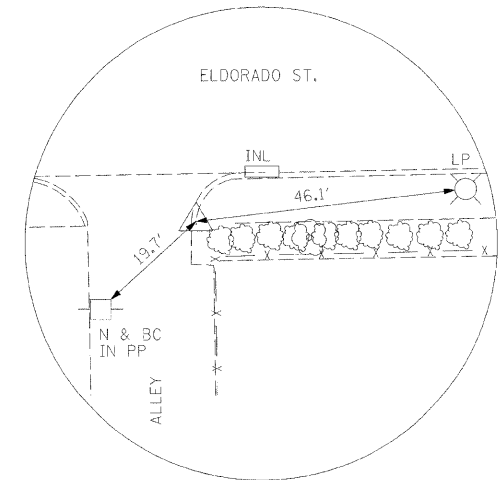

CONTROL POINT #10
PK NAIL IN SIDEWALK
ELEV. = 656.15

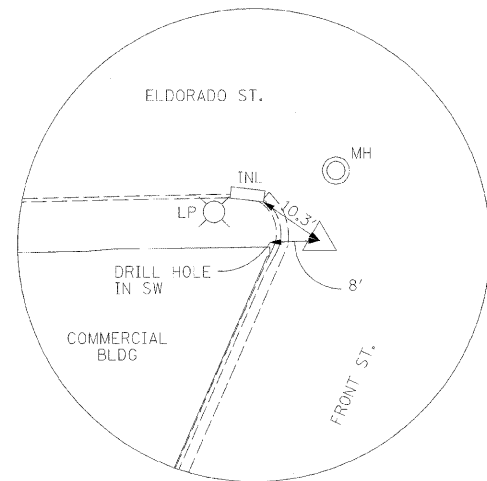

CONTROL POINT #12
PK NAIL IN FRONT ST.
ELEV. = 657.40

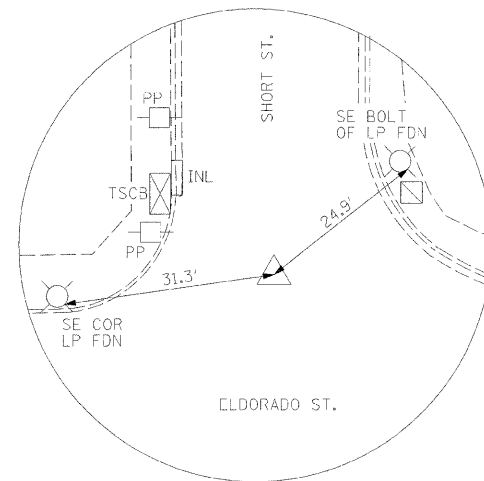

CONTROL POINT #14
PK NAIL IN SHORT ST.
ELEV. = 657.36

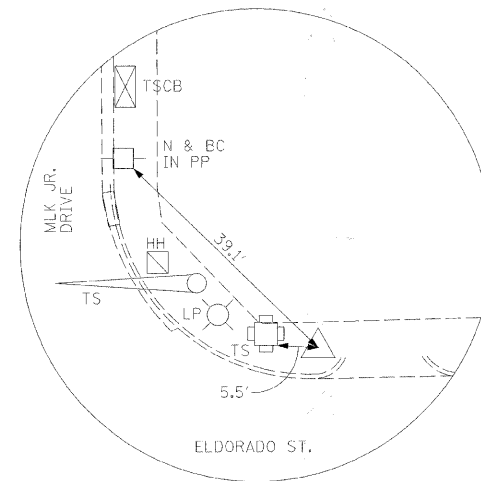

CONTROL POINT #15
PK NAIL IN SIDEWALK
ELEV. = 657.43

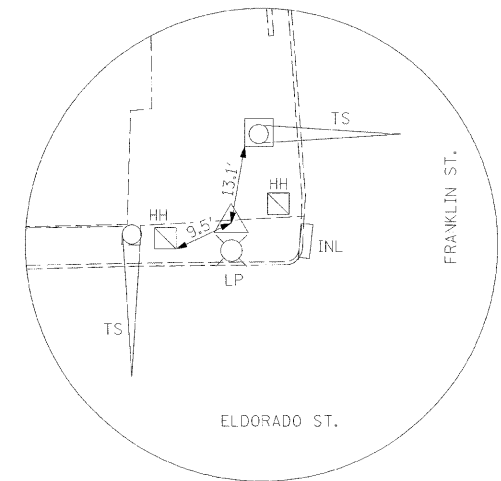

CONTROL POINT #17
PK NAIL IN SIDEWALK
ELEV. = 670.35

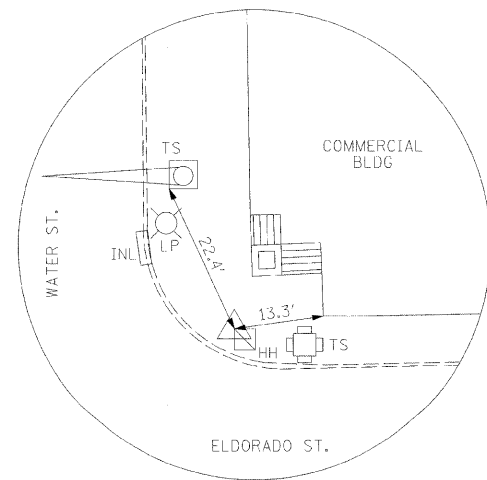

CONTROL POINT #18
PK NAIL IN SIDEWALK
ELEV. = 667.11

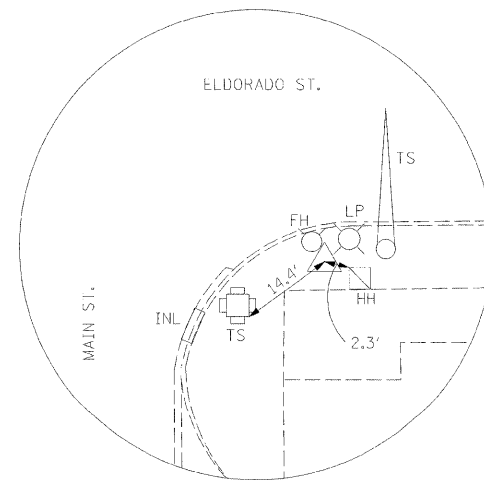

CONTROL POINT #21
PK NAIL IN SIDEWALK
ELEV. = 663.49

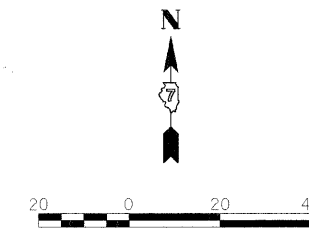

USER NAME =	DESIGNED - BKN	REVISED -
PLOT SCALE =	DRAWN - BKN/RLS/MEC/CGF	REVISED -
PLOT DATE =	CHECKED - JJM	REVISED -
	DATE -	REVISED -

STATE OF ILLINOIS
DEPARTMENT OF TRANSPORTATION

CONTROL POINT TIES

SHEET NO. 1 OF 1 SHEETS STA. TO STA.

F.A.P. RTE.	SECTION	CITY	TOTAL SHEETS	SHEET NO.
323	06-00625-00-SW	DECATUR	121	19
ELDORADO STREETScape PROJECT				CONTRACT NO. 95574
FED. ROAD DIST. NO. ILLINOIS FED. AID PROJECT: TE-00011351				

REMOVAL LEGEND

- SIDEWALK REMOVAL (44000600) [Hatched pattern]
- CURB & GUTTER REMOVAL (44000500) [X pattern]
- PAVEMENT REMOVAL (SPECIAL) (44004400) [Cross-hatched pattern]
- DRIVEWAY PAVEMENT REMOVAL (44000200) [Diagonal lines pattern]
- HMA SURF. REMOVAL, VAR. DEPTH (44000198) [Horizontal lines pattern]
- HMA SURF. REMOVAL - BUTT JOINT (40600982) [Vertical lines pattern]
- CLEARING (NOT A PAY ITEM) [Stippled pattern]

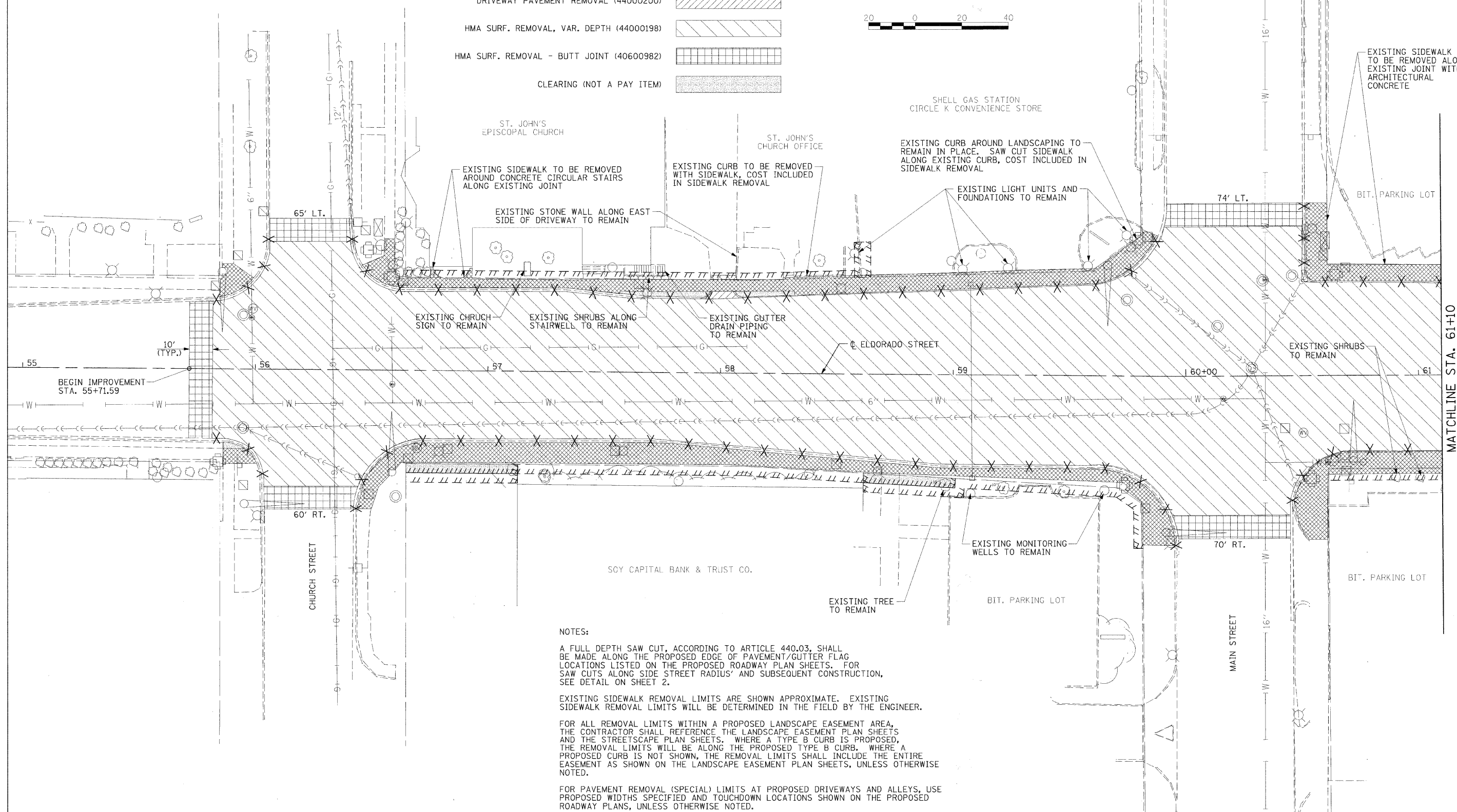
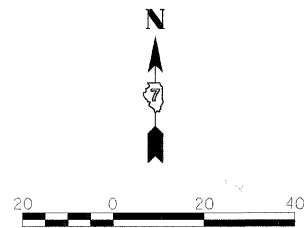

NOTES:

A FULL DEPTH SAW CUT, ACCORDING TO ARTICLE 440.03, SHALL BE MADE ALONG THE PROPOSED EDGE OF PAVEMENT/GUTTER FLAG LOCATIONS LISTED ON THE PROPOSED ROADWAY PLAN SHEETS. FOR SAW CUTS ALONG SIDE STREET RADIUS' AND SUBSEQUENT CONSTRUCTION, SEE DETAIL ON SHEET 2.

EXISTING SIDEWALK REMOVAL LIMITS ARE SHOWN APPROXIMATE. EXISTING SIDEWALK REMOVAL LIMITS WILL BE DETERMINED IN THE FIELD BY THE ENGINEER.

FOR ALL REMOVAL LIMITS WITHIN A PROPOSED LANDSCAPE EASEMENT AREA, THE CONTRACTOR SHALL REFERENCE THE LANDSCAPE EASEMENT PLAN SHEETS AND THE STREETSCAPE PLAN SHEETS. WHERE A TYPE 'B' CURB IS PROPOSED, THE REMOVAL LIMITS WILL BE ALONG THE PROPOSED TYPE 'B' CURB. WHERE A PROPOSED CURB IS NOT SHOWN, THE REMOVAL LIMITS SHALL INCLUDE THE ENTIRE EASEMENT AS SHOWN ON THE LANDSCAPE EASEMENT PLAN SHEETS, UNLESS OTHERWISE NOTED.

FOR PAVEMENT REMOVAL (SPECIAL) LIMITS AT PROPOSED DRIVEWAYS AND ALLEYS, USE PROPOSED WIDTHS SPECIFIED AND TOUCHDOWN LOCATIONS SHOWN ON THE PROPOSED ROADWAY PLANS, UNLESS OTHERWISE NOTED.



USER NAME =	DESIGNED - BKN	REVISED - March 12, 2009
PLOT SCALE =	DRAWN - BKN/RLS/MEC/CGF	REVISED -
PLOT DATE =	CHECKED - JJM	REVISED -
	DATE -	REVISED -

STATE OF ILLINOIS
DEPARTMENT OF TRANSPORTATION

REMOVAL PLAN

SHEET NO. 1 OF 6 SHEETS STA. TO STA. 61+10.00

F.A.P. RTE.	SECTION	CITY	TOTAL SHEETS	SHEET NO.
323	06-00625-00-SW	DECATUR	121	20
ELDORADO STREETSCAPE PROJECT			CONTRACT NO. 95574	
FED. ROAD DIST. NO. [ILLINOIS] FED. AID PROJECT: TE-0007351				

MATCHLINE STA. 61+10

REMOVAL LEGEND

- SIDEWALK REMOVAL (44000600) [Hatched pattern]
- CURB & GUTTER REMOVAL (44000500) [X pattern]
- PAVEMENT REMOVAL (SPECIAL) (44004400) [Cross-hatched pattern]
- DRIVEWAY PAVEMENT REMOVAL (44000200) [Diagonal lines pattern]
- HMA SURF. REMOVAL, VAR. DEPTH (44000198) [Horizontal lines pattern]
- HMA SURF. REMOVAL - BUTT JOINT (40600982) [Vertical lines pattern]
- CLEARING (NOT A PAY ITEM) [Stippled pattern]

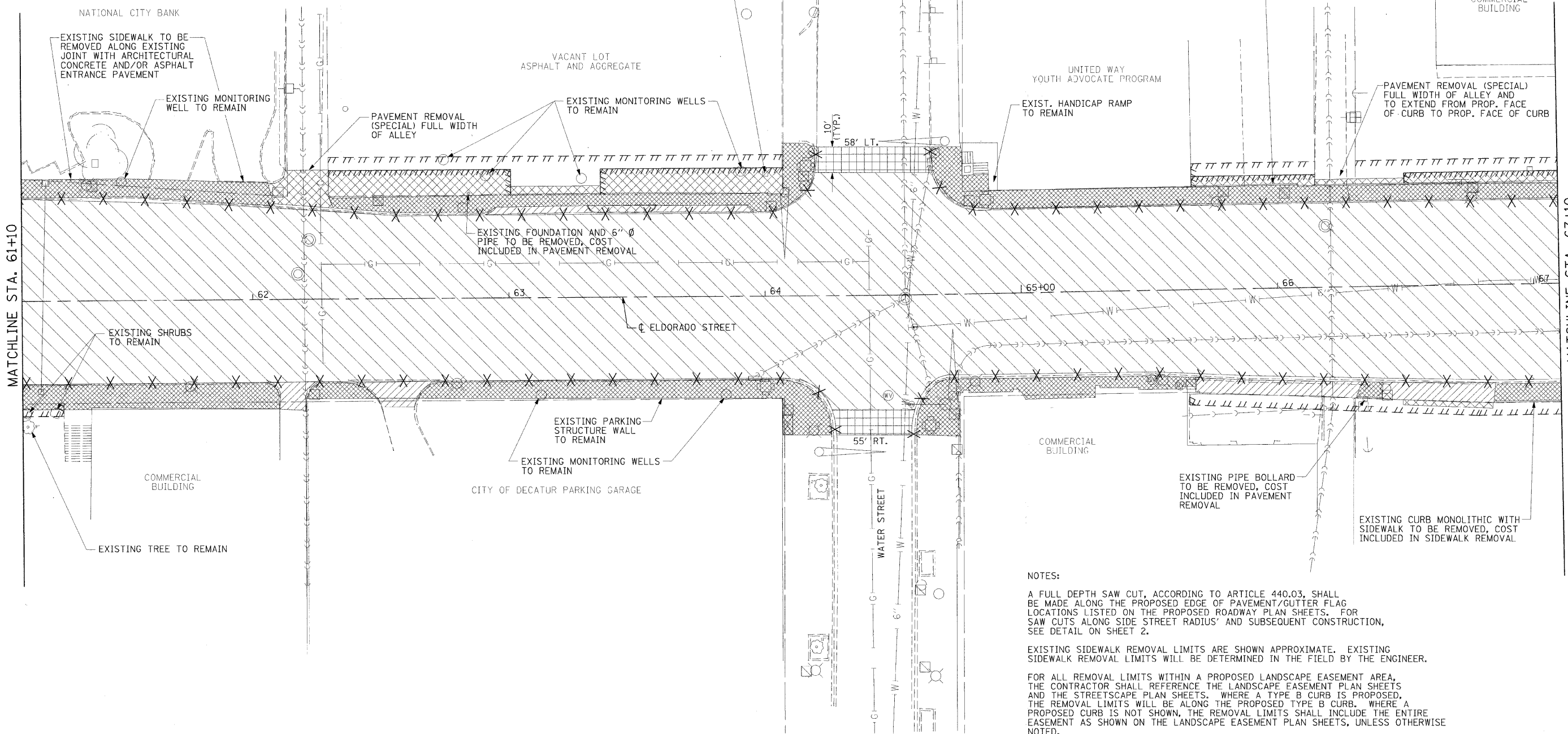
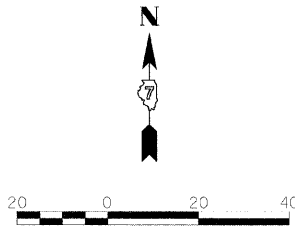

NOTES:

A FULL DEPTH SAW CUT, ACCORDING TO ARTICLE 440.03, SHALL BE MADE ALONG THE PROPOSED EDGE OF PAVEMENT/GUTTER FLAG LOCATIONS LISTED ON THE PROPOSED ROADWAY PLAN SHEETS. FOR SAW CUTS ALONG SIDE STREET RADIUS' AND SUBSEQUENT CONSTRUCTION, SEE DETAIL ON SHEET 2.

EXISTING SIDEWALK REMOVAL LIMITS ARE SHOWN APPROXIMATE. EXISTING SIDEWALK REMOVAL LIMITS WILL BE DETERMINED IN THE FIELD BY THE ENGINEER.

FOR ALL REMOVAL LIMITS WITHIN A PROPOSED LANDSCAPE EASEMENT AREA, THE CONTRACTOR SHALL REFERENCE THE LANDSCAPE EASEMENT PLAN SHEETS AND THE STREETSCAPE PLAN SHEETS. WHERE A TYPE B CURB IS PROPOSED, THE REMOVAL LIMITS WILL BE ALONG THE PROPOSED TYPE B CURB. WHERE A PROPOSED CURB IS NOT SHOWN, THE REMOVAL LIMITS SHALL INCLUDE THE ENTIRE EASEMENT AS SHOWN ON THE LANDSCAPE EASEMENT PLAN SHEETS, UNLESS OTHERWISE NOTED.

FOR PAVEMENT REMOVAL (SPECIAL) LIMITS AT PROPOSED DRIVEWAYS AND ALLEYS, USE PROPOSED WIDTHS SPECIFIED AND TOUCHDOWN LOCATIONS SHOWN ON THE PROPOSED ROADWAY PLANS, UNLESS OTHERWISE NOTED.



USER NAME =	DESIGNED - BKN	REVISED - March 12, 2009
	DRAWN - BKN/RLS/MJC/CGP	REVISED -
PLOT SCALE =	CHECKED - JJM	REVISED -
PLOT DATE =	DATE -	REVISED -

STATE OF ILLINOIS
DEPARTMENT OF TRANSPORTATION

REMOVAL PLAN

SHEET NO. 2 OF 6 SHEETS STA. 61+10.00 TO STA. 67+10.00

F.A.P. RTE.	SECTION	CITY	TOTAL SHEETS	SHEET NO.
323	06-00625-00-SW	DECATUR	121	21
ELDORADO STREETSCAPE PROJECT			CONTRACT NO. 95574	
FED. ROAD DIST. NO. ILLINOIS FED. AID PROJECT: TE-0007135				

REMOVAL LEGEND

- SIDEWALK REMOVAL (44000600)
- CURB & GUTTER REMOVAL (44000500) X X X X
- PAVEMENT REMOVAL (SPECIAL) (44004400)
- DRIVEWAY PAVEMENT REMOVAL (44000200)
- HMA SURF. REMOVAL, VAR. DEPTH (44000198)
- HMA SURF. REMOVAL - BUTT JOINT (40600982)
- CLEARING (NOT A PAY ITEM)

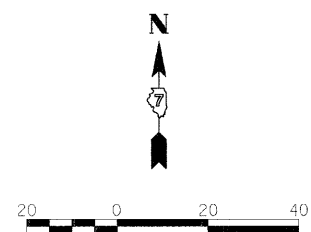

SEE PROPOSED SIDEWALK AND CONCRETE CURB TYPE B LOCATIONS ON STREETScape PLAN SHEETS FOR CLEARING LIMITS THIS LOCATION

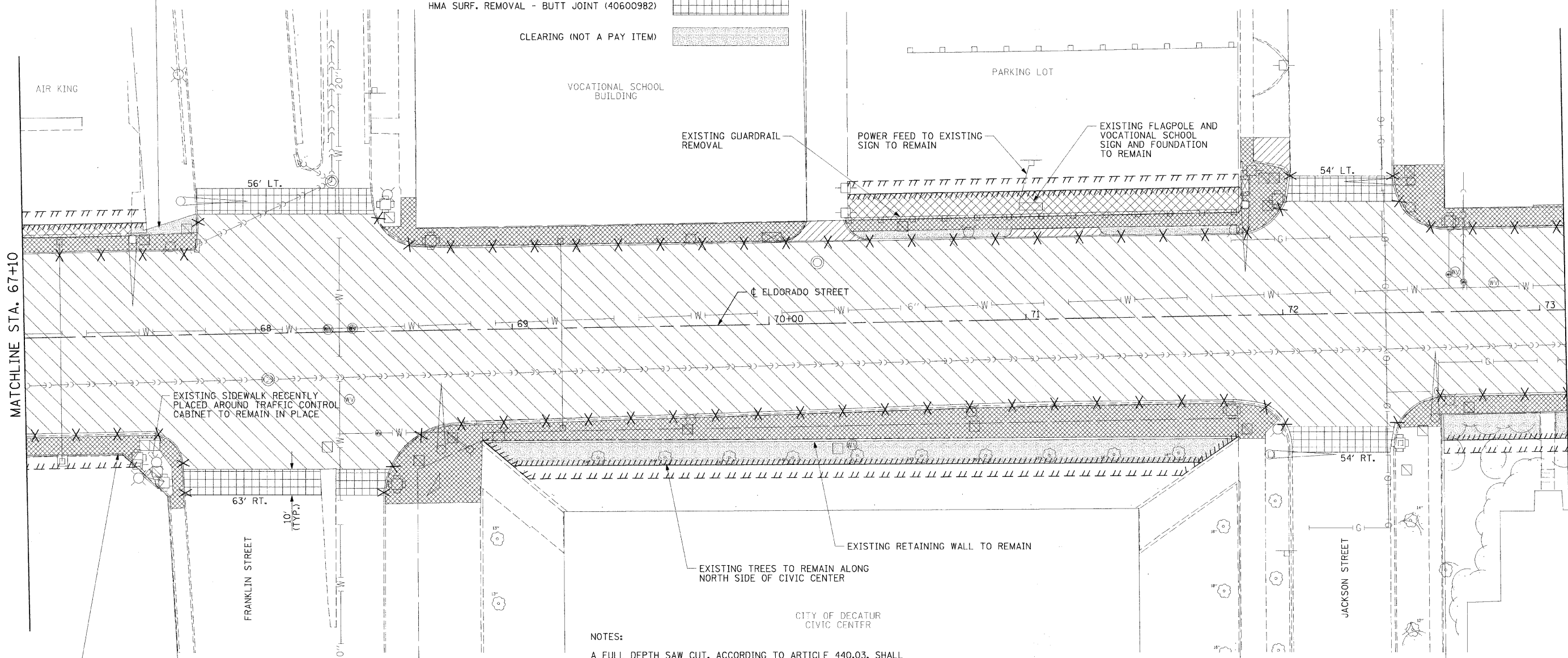

MATCHLINE STA. 67+10

MATCHLINE STA. 73+10

EXISTING CURB MONOLITHIC WITH SIDEWALK TO BE REMOVED. COST INCLUDED IN SIDEWALK REMOVAL. REMOVAL TO BEGIN AT DEPRESSED AREA N.W. OF EXISTING POWER POLE. EXISTING CURB TO REMAIN FROM POWER POLE TO THE S.E. AND S.

EXISTING SIDEWALK RECENTLY PLACED AROUND TRAFFIC CONTROL CABINET TO REMAIN IN PLACE

NOTES:

A FULL DEPTH SAW CUT, ACCORDING TO ARTICLE 440.03, SHALL BE MADE ALONG THE PROPOSED EDGE OF PAVEMENT/GUTTER FLAG LOCATIONS LISTED ON THE PROPOSED ROADWAY PLAN SHEETS. FOR SAW CUTS ALONG SIDE STREET RADIUS' AND SUBSEQUENT CONSTRUCTION, SEE DETAIL ON SHEET 2.

EXISTING SIDEWALK REMOVAL LIMITS ARE SHOWN APPROXIMATE. EXISTING SIDEWALK REMOVAL LIMITS WILL BE DETERMINED IN THE FIELD BY THE ENGINEER.

FOR ALL REMOVAL LIMITS WITHIN A PROPOSED LANDSCAPE EASEMENT AREA, THE CONTRACTOR SHALL REFERENCE THE LANDSCAPE EASEMENT PLAN SHEETS AND THE STREETScape PLAN SHEETS. WHERE A TYPE B CURB IS PROPOSED, THE REMOVAL LIMITS WILL BE ALONG THE PROPOSED TYPE B CURB. WHERE A PROPOSED CURB IS NOT SHOWN, THE REMOVAL LIMITS SHALL INCLUDE THE ENTIRE EASEMENT AS SHOWN ON THE LANDSCAPE EASEMENT PLAN SHEETS, UNLESS OTHERWISE NOTED.

FOR PAVEMENT REMOVAL (SPECIAL) LIMITS AT PROPOSED DRIVEWAYS AND ALLEYS, USE PROPOSED WIDTHS SPECIFIED AND TOUCHDOWN LOCATIONS SHOWN ON THE PROPOSED ROADWAY PLANS, UNLESS OTHERWISE NOTED.



USER NAME =	DESIGNED - BKN	REVISED -
PILOT SCALE =	DRAWN - BKN/RLS/MEC/CGF	REVISED -
PLOT DATE =	CHECKED - JJM	REVISED -
	DATE -	REVISED -

STATE OF ILLINOIS
DEPARTMENT OF TRANSPORTATION

REMOVAL PLAN

SHEET NO. 3 OF 6 SHEETS STA. 67+10.00 TO STA. 73+10.00

F.A.P. RTE.	SECTION	CITY	TOTAL SHEETS	SHEET NO.
323	06-00625-00-SW	DECATUR	121	22
ELDORADO STREETScape PROJECT			CONTRACT NO. 95574	
FED. ROAD DIST. NO. ILLINOIS FED. AID PROJECT: TE-00D1351				

REMOVAL LEGEND

- SIDEWALK REMOVAL (44000600) [Cross-hatch pattern]
- CURB & GUTTER REMOVAL (44000500) [X X X X pattern]
- PAVEMENT REMOVAL (SPECIAL) (44004400) [Diagonal lines /]
- DRIVEWAY PAVEMENT REMOVAL (44000200) [Diagonal lines \]
- HMA SURF. REMOVAL, VAR. DEPTH (44000198) [Horizontal lines]
- HMA SURF. REMOVAL - BUTT JOINT (40600982) [Grid pattern]
- CLEARING (NOT A PAY ITEM) [Stippled pattern]

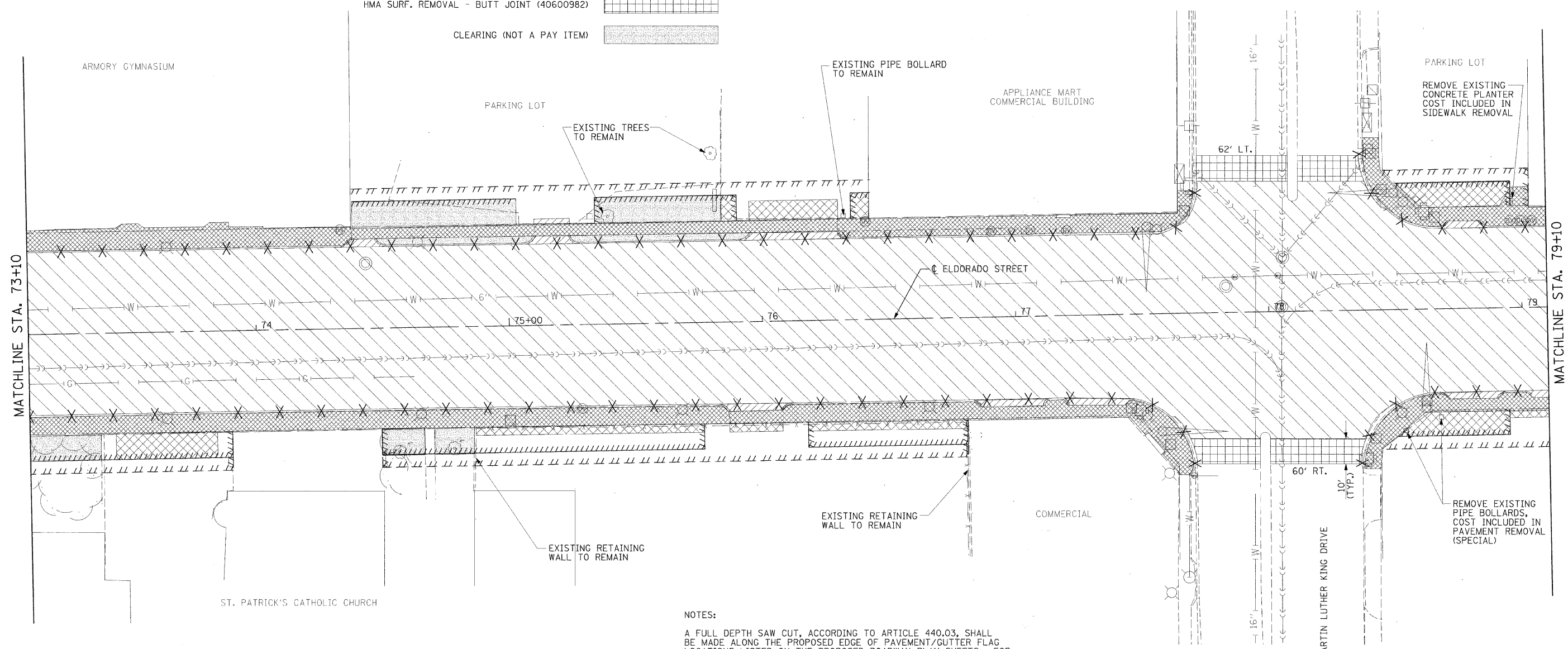
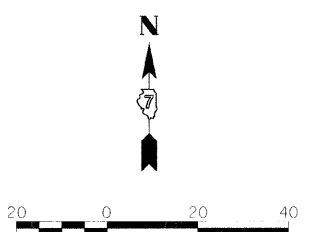

NOTES:

A FULL DEPTH SAW CUT, ACCORDING TO ARTICLE 440.03, SHALL BE MADE ALONG THE PROPOSED EDGE OF PAVEMENT/GUTTER FLAG LOCATIONS LISTED ON THE PROPOSED ROADWAY PLAN SHEETS. FOR SAW CUTS ALONG SIDE STREET RADIUS' AND SUBSEQUENT CONSTRUCTION, SEE DETAIL ON SHEET 2.

EXISTING SIDEWALK REMOVAL LIMITS ARE SHOWN APPROXIMATE. EXISTING SIDEWALK REMOVAL LIMITS WILL BE DETERMINED IN THE FIELD BY THE ENGINEER.

FOR ALL REMOVAL LIMITS WITHIN A PROPOSED LANDSCAPE EASEMENT AREA, THE CONTRACTOR SHALL REFERENCE THE LANDSCAPE EASEMENT PLAN SHEETS AND THE STREETSCAPE PLAN SHEETS. WHERE A TYPE B CURB IS PROPOSED, THE REMOVAL LIMITS WILL BE ALONG THE PROPOSED TYPE B CURB. WHERE A PROPOSED CURB IS NOT SHOWN, THE REMOVAL LIMITS SHALL INCLUDE THE ENTIRE EASEMENT AS SHOWN ON THE LANDSCAPE EASEMENT PLAN SHEETS, UNLESS OTHERWISE NOTED.

FOR PAVEMENT REMOVAL (SPECIAL) LIMITS AT PROPOSED DRIVEWAYS AND ALLEYS, USE PROPOSED WIDTHS SPECIFIED AND TOUCHDOWN LOCATIONS SHOWN ON THE PROPOSED ROADWAY PLANS, UNLESS OTHERWISE NOTED.



USER NAME =	DESIGNED - BKN	REVISED - March 12, 2009
	DRAWN - BKN/RLS/MEC/CGF	REVISED -
PLOT SCALE =	CHECKED - JJM	REVISED -
PLOT DATE =	DATE -	REVISED -

STATE OF ILLINOIS
DEPARTMENT OF TRANSPORTATION

REMOVAL PLAN

SHEET NO. 4 OF 6 SHEETS STA. 73+10.00 TO STA. 79+10.00

F.A.P. RTE.	SECTION	CITY	TOTAL SHEETS	SHEET NO.
323	06-00625-00-SW	DECATUR	121	23
ELDORADO STREETSCAPE PROJECT			CONTRACT NO. 95574	
FED. ROAD DIST. NO. - [ILLINOIS] FED. AID PROJECT: TE-00071351				

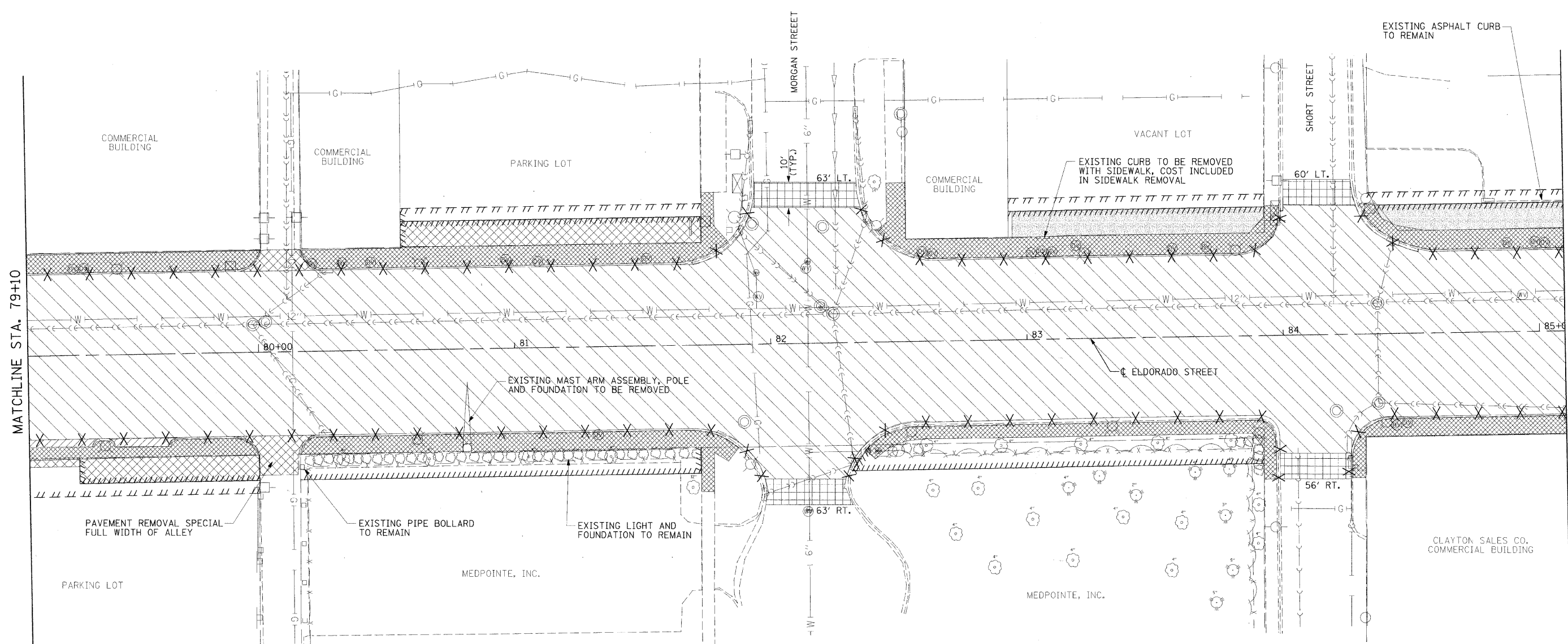

NOTES:

A FULL DEPTH SAW CUT, ACCORDING TO ARTICLE 440.03, SHALL BE MADE ALONG THE PROPOSED EDGE OF PAVEMENT/GUTTER FLAG LOCATIONS LISTED ON THE PROPOSED ROADWAY PLAN SHEETS. FOR SAW CUTS ALONG SIDE STREET RADIUS' AND SUBSEQUENT CONSTRUCTION, SEE DETAIL ON SHEET 2.

EXISTING SIDEWALK REMOVAL LIMITS ARE SHOWN APPROXIMATE. EXISTING SIDEWALK REMOVAL LIMITS WILL BE DETERMINED IN THE FIELD BY THE ENGINEER.

FOR ALL REMOVAL LIMITS WITHIN A PROPOSED LANDSCAPE EASEMENT AREA, THE CONTRACTOR SHALL REFERENCE THE LANDSCAPE EASEMENT PLAN SHEETS AND THE STREETScape PLAN SHEETS. WHERE A TYPE B CURB IS PROPOSED, THE REMOVAL LIMITS WILL BE ALONG THE PROPOSED TYPE B CURB. WHERE A PROPOSED CURB IS NOT SHOWN, THE REMOVAL LIMITS SHALL INCLUDE THE ENTIRE EASEMENT AS SHOWN ON THE LANDSCAPE EASEMENT PLAN SHEETS, UNLESS OTHERWISE NOTED.

FOR PAVEMENT REMOVAL (SPECIAL) LIMITS AT PROPOSED DRIVEWAYS AND ALLEYS, USE PROPOSED WIDTHS SPECIFIED AND TOUCHDOWN LOCATIONS SHOWN ON THE PROPOSED ROADWAY PLANS, UNLESS OTHERWISE NOTED.

REMOVAL LEGEND

- SIDEWALK REMOVAL (44000600)
- CURB & GUTTER REMOVAL (44000500) X X X X
- PAVEMENT REMOVAL (SPECIAL) (44004400)
- DRIVEWAY PAVEMENT REMOVAL (44000200)
- HMA SURF. REMOVAL, VAR. DEPTH (44000198)
- HMA SURF. REMOVAL - BUTT JOINT (40600982)
- CLEARING (NOT A PAY ITEM)

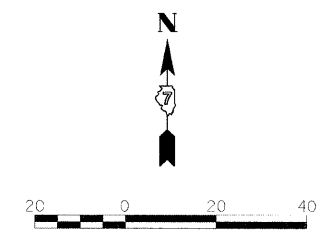

USER NAME =	DESIGNED - BKN	REVISED -
PLOT SCALE =	DRAWN - BKN/RLS/MEC/CGF	REVISED -
PLOT DATE =	CHECKED - JJM	REVISED -
	DATE -	REVISED -

**STATE OF ILLINOIS
DEPARTMENT OF TRANSPORTATION**

REMOVAL PLAN

SHEET NO. 5 OF 6 SHEETS STA. 79+10.00 TO STA. 85+10.00

F.A.P. RTE. 323	SECTION 06 00625-00-SW	CITY DECATUR	TOTAL SHEETS 121	SHEET NO. 24
ELDORADO STREETScape PROJECT		CONTRACT NO. 95574		
FED. ROAD DIST. NO. ILLINOIS FED. AID PROJECT: TE-0007135				

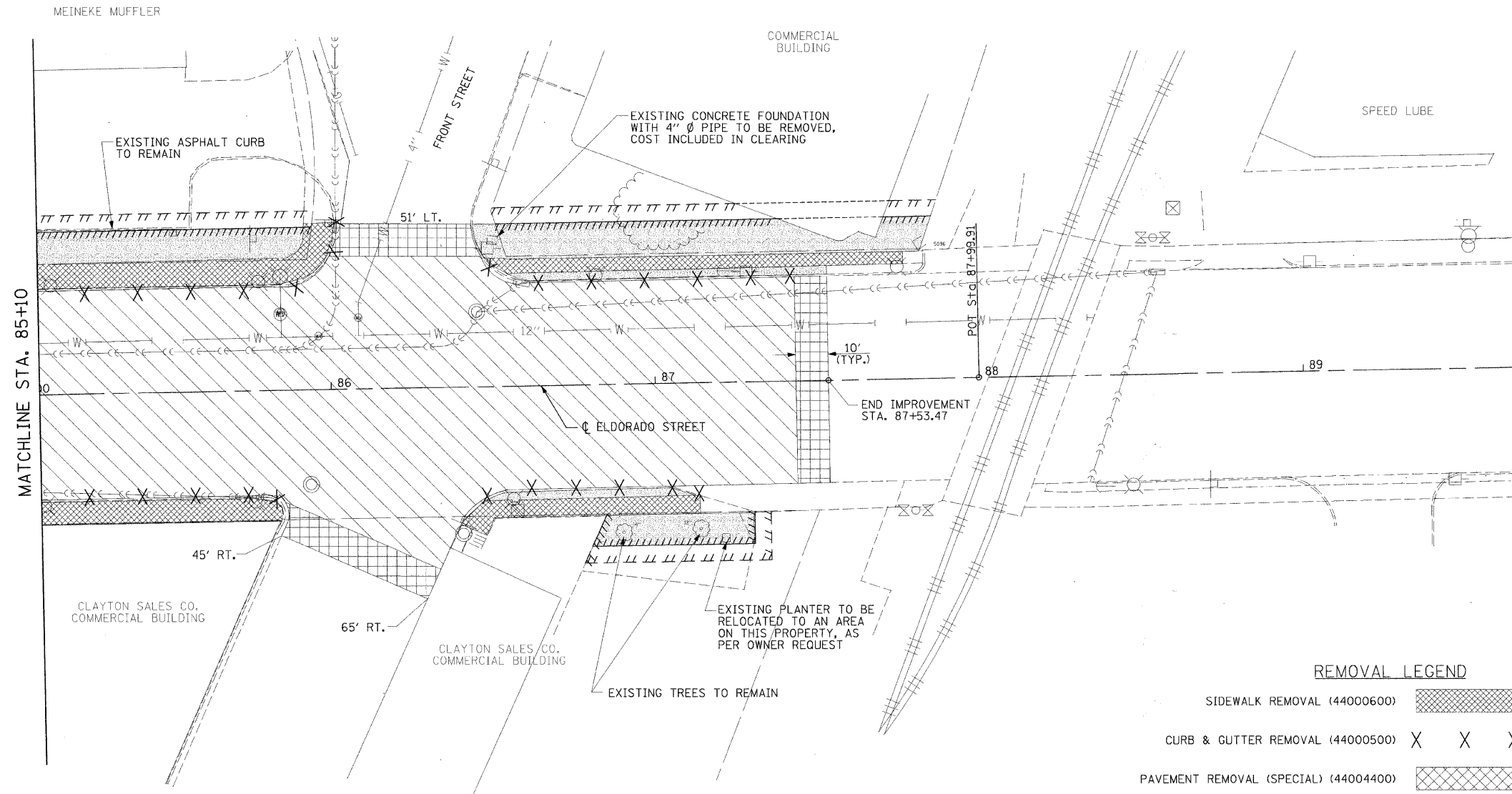

REMOVAL LEGEND

- SIDEWALK REMOVAL (44000600) [Hatched pattern]
- CURB & GUTTER REMOVAL (44000500) X X X X
- PAVEMENT REMOVAL (SPECIAL) (44004400) [Cross-hatched pattern]
- DRIVEWAY PAVEMENT REMOVAL (44000200) [Diagonal hatched pattern]
- HMA SURF. REMOVAL, VAR. DEPTH (44000198) [Diagonal hatched pattern]
- HMA SURF. REMOVAL - BUTT JOINT (40600982) [Grid pattern]
- CLEARING (NOT A PAY ITEM) [Stippled pattern]

NOTES:

A FULL DEPTH SAW CUT, ACCORDING TO ARTICLE 440.03, SHALL BE MADE ALONG THE PROPOSED EDGE OF PAVEMENT/GUTTER FLAG LOCATIONS LISTED ON THE PROPOSED ROADWAY PLAN SHEETS. FOR SAW CUTS ALONG SIDE STREET RADIUS' AND SUBSEQUENT CONSTRUCTION, SEE DETAIL ON SHEET 2.

EXISTING SIDEWALK REMOVAL LIMITS ARE SHOWN APPROXIMATE. EXISTING SIDEWALK REMOVAL LIMITS WILL BE DETERMINED IN THE FIELD BY THE ENGINEER.

FOR ALL REMOVAL LIMITS WITHIN A PROPOSED LANDSCAPE EASEMENT AREA, THE CONTRACTOR SHALL REFERENCE THE LANDSCAPE EASEMENT PLAN SHEETS AND THE STREETScape PLAN SHEETS. WHERE A TYPE B CURB IS PROPOSED, THE REMOVAL LIMITS WILL BE ALONG THE PROPOSED TYPE B CURB. WHERE A PROPOSED CURB IS NOT SHOWN, THE REMOVAL LIMITS SHALL INCLUDE THE ENTIRE EASEMENT AS SHOWN ON THE LANDSCAPE EASEMENT PLAN SHEETS, UNLESS OTHERWISE NOTED.

FOR PAVEMENT REMOVAL (SPECIAL) LIMITS AT PROPOSED DRIVEWAYS AND ALLEYS, USE PROPOSED WIDTHS SPECIFIED AND TOUCHDOWN LOCATIONS SHOWN ON THE PROPOSED ROADWAY PLANS, UNLESS OTHERWISE NOTED.

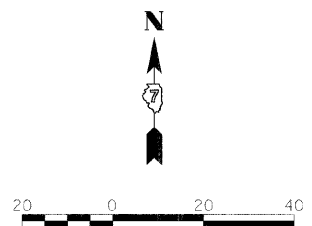

USER NAME =	DESIGNED - BKN	REVISED -
PLOT SCALE =	DRAWN - BKN/RLS/MEC/CGF	REVISED -
PLOT DATE =	CHECKED - JJM	REVISED -
	DATE -	REVISED -

**STATE OF ILLINOIS
DEPARTMENT OF TRANSPORTATION**

REMOVAL PLAN

SHEET NO. 6 OF 6 SHEETS STA. 85+10.00 TO STA. 87+99.91

F.A.P. RTE.	SECTION	CITY	TOTAL SHEETS	SHEET NO.
323	06-00625-00-SW	DECATUR	121	25
ELDORADO STREETScape PROJECT			CONTRACT NO. 95574	
FED. ROAD DIST. NO. [ILLINOIS] FED. AID PROJECT: TE-0007351				

ADJUSTMENT LEGEND

- ◊ 56500600 DOMESTIC WATER SERVICE BOXES TO BE ADJUSTED
- ADJ 60251500 CATCH BASINS TO BE ADJUSTED WITH NEW TYPE 11 FRAME AND GRATE
- ⊙ 60266600 VALVE BOXES TO BE ADJUSTED
- ⊙ 60300305 FRAMES AND LIDS TO BE ADJUSTED
- ⊙ 81400115 HANDHOLE TO BE ADJUSTED
- ⊙ EXISTING WATERMAIN GATE VALVE (BUFFALO BOX)
- ⊙ EXISTING DOMESTIC VALVE (CURB COCK)
- ⊙ EXISTING MANHOLE WITH CLOSED LID

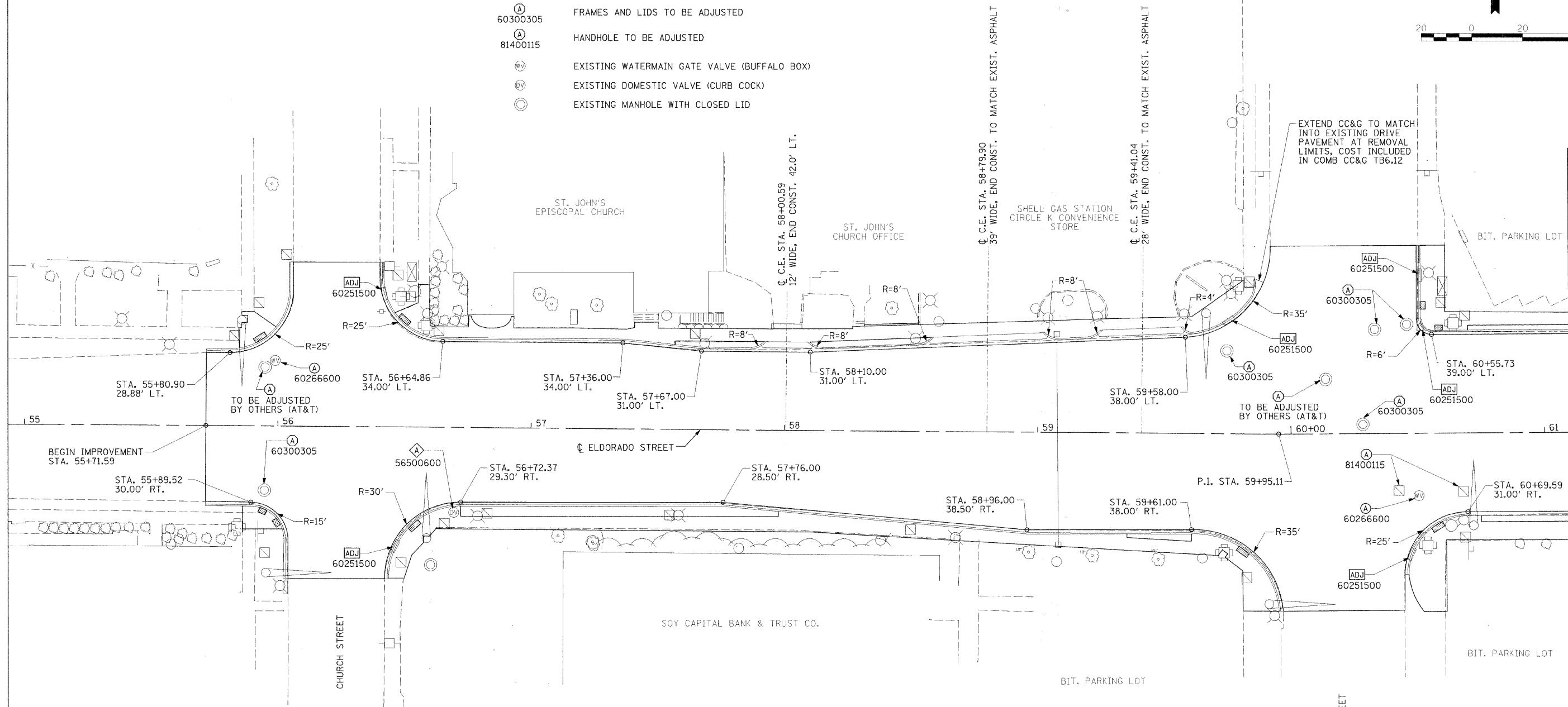
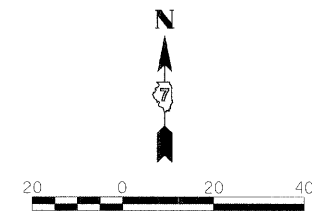

NOTES:

STATION AND OFFSETS ARE TO PROPOSED EDGE OF PAVEMENT/GUTTER FLAG.

STATION AND OFFSET ALONG ELDORADO STREET SHALL BE MAINTAINED. RADIUS LISTED MAY BE ADJUSTED IN THE FIELD TO MATCH INTO EXISTING RETURNS ON SIDE STREETS AND TO ACCOMMODATE FOR NEW FRAME AND GRATE ALIGNMENT ON ADJUSTED CATCH BASINS.

ENTRANCE RADII ARE MEASURED TO THE BACK OF CURB.

FOR SIDEWALK, CONCRETE CURB TYPE B, AND UNIT PAVER HORIZONTAL CONTROL, SEE STREETScape PLAN SHEETS.



USER NAME =	DESIGNED - BKN	REVISED - March 12, 2009
PL01 SCALE =	DRAWN - BKN/RLS/MEC/CGF	REVISED -
PLOT DATE =	CHECKED - JJM	REVISED -
	DATE -	REVISED -

STATE OF ILLINOIS
DEPARTMENT OF TRANSPORTATION

PROPOSED ROADWAY PLAN

SHEET NO. 1 OF 6 SHEETS STA. TO STA. 61+10.00

F.A.P. RTE.	SECTION	CITY	TOTAL SHEETS	SHEET NO.
323	06-00625-00-SW	DECATUR	121	26
ELDORADO STREETScape PROJECT			CONTRACT NO. 95574	
FED. ROAD DIST. NO. [ILLINOIS] FED. AID PROJECT# TE-00D(1/09)				

ADJUSTMENT LEGEND

- ◊ 56500600 DOMESTIC WATER SERVICE BOXES TO BE ADJUSTED
- ADJ 60251500 CATCH BASINS TO BE ADJUSTED WITH NEW TYPE 11 FRAME AND GRATE
- Ⓐ 60266600 VALVE BOXES TO BE ADJUSTED
- Ⓐ 60300305 FRAMES AND LIDS TO BE ADJUSTED
- Ⓐ 81400115 HANDHOLE TO BE ADJUSTED
- Ⓜ EXISTING WATERMAIN GATE VALVE (BUFFALO BOX)
- Ⓜ EXISTING DOMESTIC VALVE (CURB COCK)
- Ⓜ EXISTING MANHOLE WITH CLOSED LID

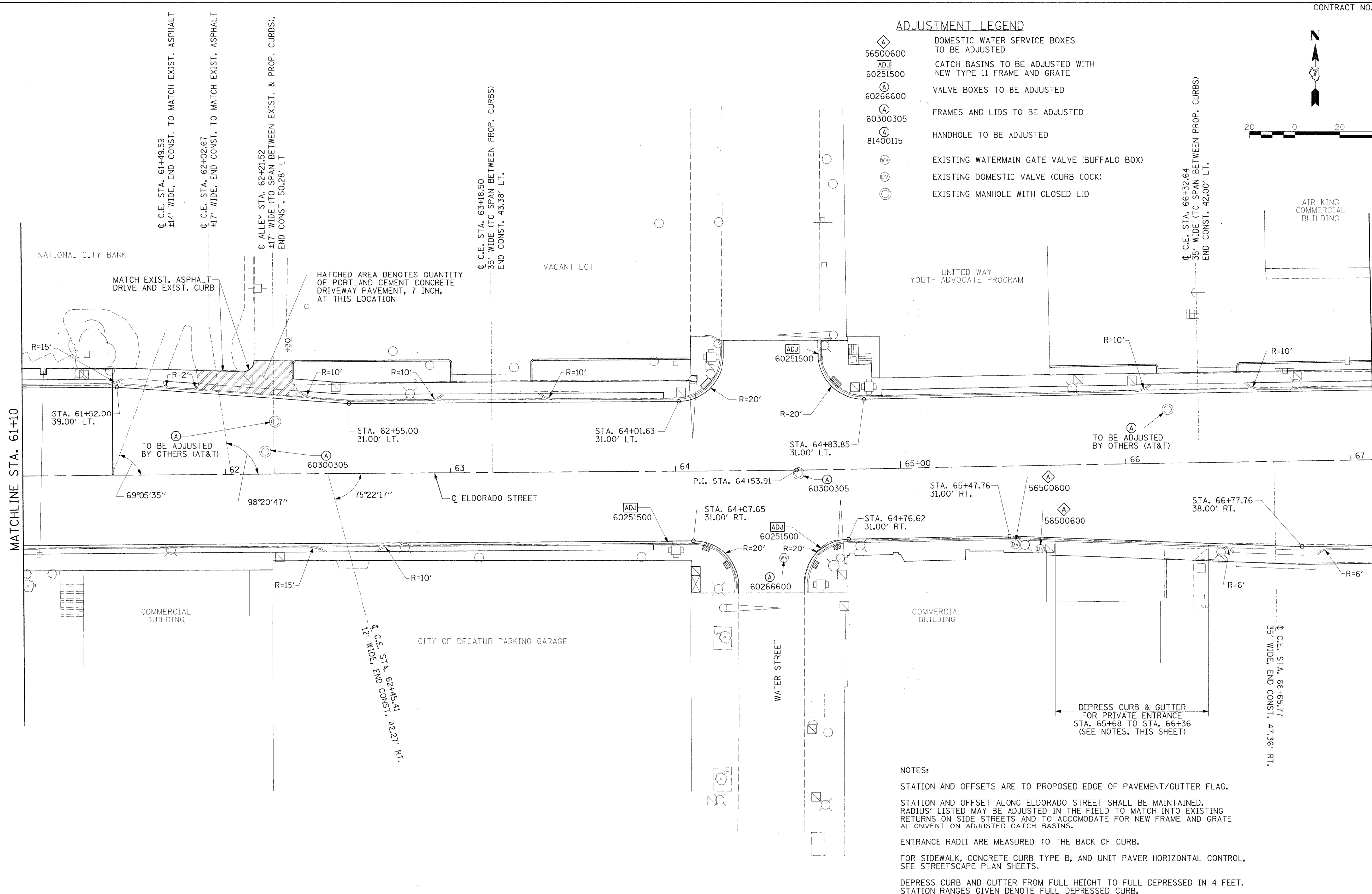
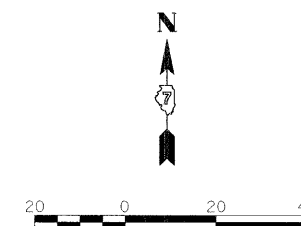

NOTES:

STATION AND OFFSETS ARE TO PROPOSED EDGE OF PAVEMENT/GUTTER FLAG.

STATION AND OFFSET ALONG ELDORADO STREET SHALL BE MAINTAINED. RADIUS' LISTED MAY BE ADJUSTED IN THE FIELD TO MATCH INTO EXISTING RETURNS ON SIDE STREETS AND TO ACCOMMODATE FOR NEW FRAME AND GRATE ALIGNMENT ON ADJUSTED CATCH BASINS.

ENTRANCE RADII ARE MEASURED TO THE BACK OF CURB.

FOR SIDEWALK, CONCRETE CURB TYPE B, AND UNIT PAVER HORIZONTAL CONTROL, SEE STREETSCAPE PLAN SHEETS.

DEPRESS CURB AND GUTTER FROM FULL HEIGHT TO FULL DEPRESSED IN 4 FEET. STATION RANGES GIVEN DENOTE FULL DEPRESSED CURB.



USER NAME =	DESIGNED - BKN	REVISED - March 12, 2009
PLOT SCALE =	DRAWN - BKN/RLS/MEC/CGF	REVISED -
PLOT DATE =	CHECKED - JJM	REVISED -
	DATE -	REVISED -









**STATE OF ILLINOIS
DEPARTMENT OF TRANSPORTATION**

PROPOSED ROADWAY PLAN

F.A.P. RTE.	SECTION	CITY	TOTAL SHEETS	SHEET NO.
323	06-00625-00-SW	DECATUR	121	27
ELDORADO STREETSCAPE PROJECT		CONTRACT NO. 95574		
FED. ROAD DIST. NO. ILLINOIS FED. AID PROJECT: TE-00071351				

SHEET NO. 2 OF 6 SHEETS STA. 61+10.00 TO STA. 67+10.00

ADJUSTMENT LEGEND

-  56500600 DOMESTIC WATER SERVICE BOXES TO BE ADJUSTED
-  60251500 CATCH BASINS TO BE ADJUSTED WITH NEW TYPE 11 FRAME AND GRATE
-  60255600 MANHOLES TO BE ADJUSTED (SPECIAL)
-  60266600 VALVE BOXES TO BE ADJUSTED
-  60300305 FRAMES AND LIDS TO BE ADJUSTED
-  81400115 HANDHOLE TO BE ADJUSTED
-  EXISTING WATERMAIN GATE VALVE (BUFFALO BOX)
-  EXISTING DOMESTIC VALVE (CURB COCK)
-  EXISTING MANHOLE WITH CLOSED LID

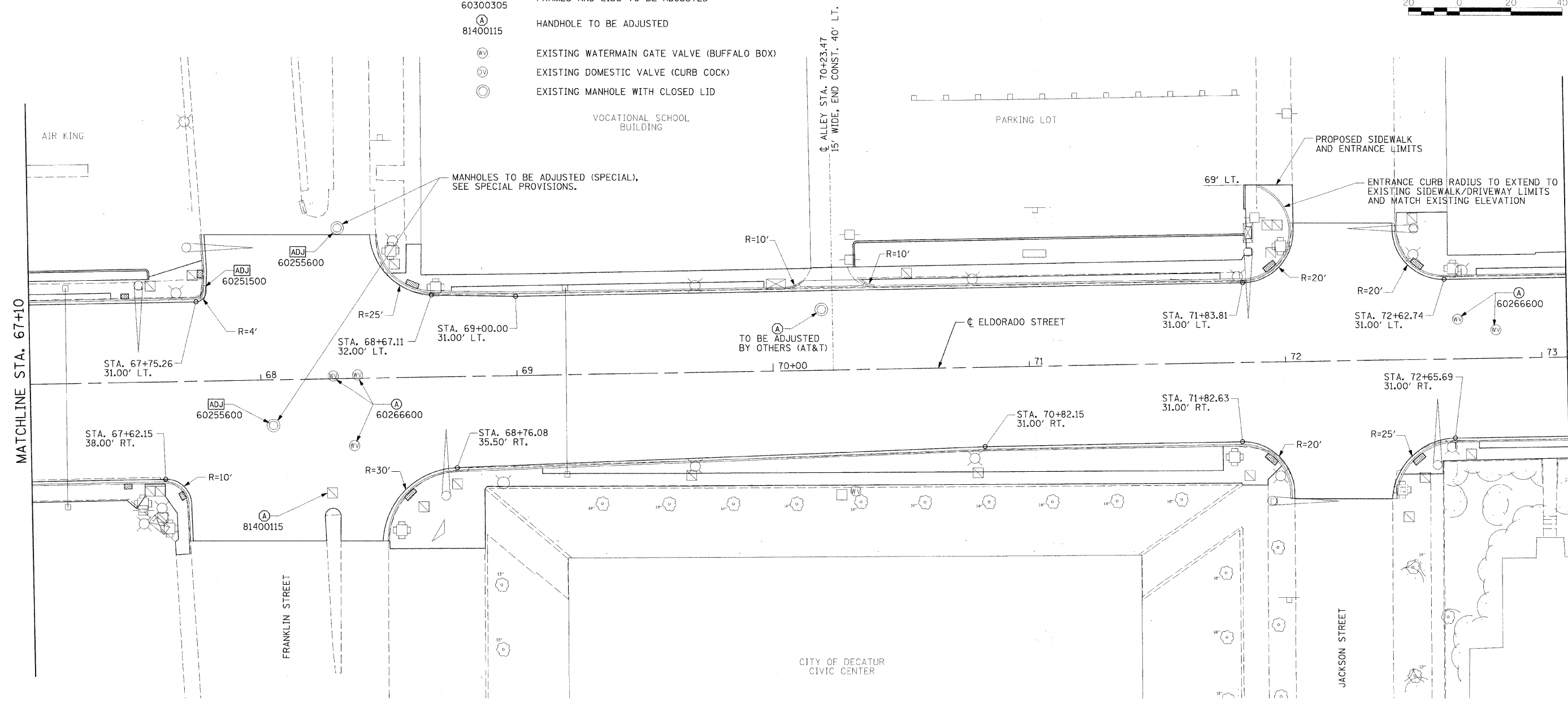
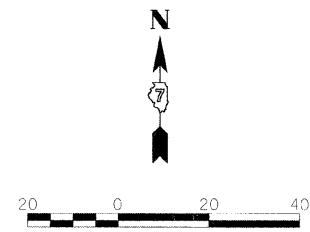

NOTES:

STATION AND OFFSETS ARE TO PROPOSED EDGE OF PAVEMENT/GUTTER FLAG.

STATION AND OFFSET ALONG ELDORADO STREET SHALL BE MAINTAINED. RADIUS' LISTED MAY BE ADJUSTED IN THE FIELD TO MATCH INTO EXISTING RETURNS ON SIDE STREETS AND TO ACCOMMODATE FOR NEW FRAME AND GRATE ALIGNMENT ON ADJUSTED CATCH BASINS.

ENTRANCE RADII ARE MEASURED TO THE BACK OF CURB.

FOR SIDEWALK, CONCRETE CURB TYPE B, AND UNIT PAVER HORIZONTAL CONTROL, SEE STREETSCAPE PLAN SHEETS.



USER NAME =	DESIGNED - BKN	REVISED -
PLOT SCALE =	DRAWN - BKN/RLS/MEC/CGF	REVISED -
PLOT DATE =	CHECKED - JJM	REVISED -
	DATE -	REVISED -

**STATE OF ILLINOIS
DEPARTMENT OF TRANSPORTATION**

PROPOSED ROADWAY PLAN

SHEET NO. 3 OF 6 SHEETS STA. 67+10.00 TO STA. 73+10.00

F.A.P. RTE.	SECTION	CITY	TOTAL SHEETS	SHEET NO.
323	06-00625-00-SW	DECATUR	121	28
ELDORADO STREETSCAPE PROJECT			CONTRACT NO. 95574	
FED. ROAD DIST. NO. - [ILLINOIS] FED. AID PROJECT: TE-00071351				

ADJUSTMENT LEGEND

- ◊ 56500600 DOMESTIC WATER SERVICE BOXES TO BE ADJUSTED
- ADJ 60251500 CATCH BASINS TO BE ADJUSTED WITH NEW TYPE 11 FRAME AND GRATE
- ⊙ 60266600 VALVE BOXES TO BE ADJUSTED
- ⊙ 60300305 FRAMES AND LIDS TO BE ADJUSTED
- ⊙ 81400115 HANDHOLE TO BE ADJUSTED
- ⊙ EXISTING WATERMAIN GATE VALVE (BUFFALO BOX)
- ⊙ EXISTING DOMESTIC VALVE (CURB COCK)
- ⊙ EXISTING MANHOLE WITH CLOSED LID

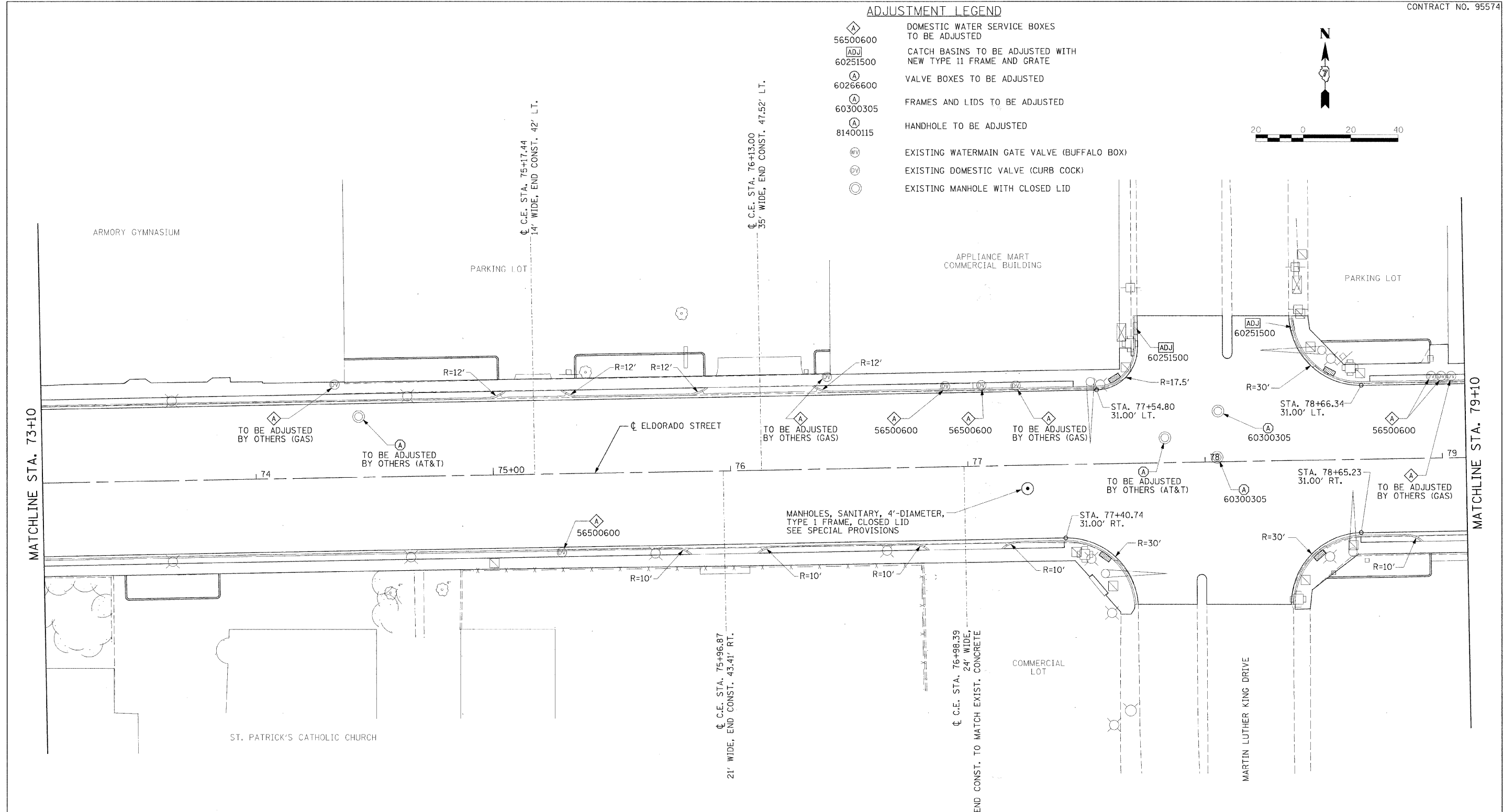
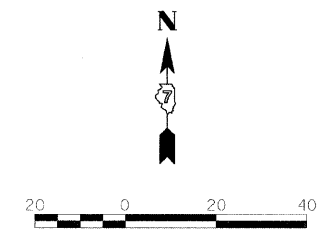

NOTES:
 STATION AND OFFSETS ARE TO PROPOSED EDGE OF PAVEMENT/GUTTER FLAG.
 STATION AND OFFSET ALONG ELDORADO STREET SHALL BE MAINTAINED.
 RADIUS' LISTED MAY BE ADJUSTED IN THE FIELD TO MATCH INTO EXISTING RETURNS ON SIDE STREETS AND TO ACCOMODATE FOR NEW FRAME AND GRATE ALIGNMENT ON ADJUSTED CATCH BASINS.
 ENTRANCE RADII ARE MEASURED TO THE BACK OF CURB.
 FOR SIDEWALK, CONCRETE CURB TYPE B, AND UNIT PAVER HORIZONTAL CONTROL, SEE STREETSCAPE PLAN SHEETS.

URS	USER NAME =	DESIGNED - BKN	REVISED - March 12, 2009	STATE OF ILLINOIS DEPARTMENT OF TRANSPORTATION	PROPOSED ROADWAY PLAN		F.A.P. RTE. 323	SECTION 06-00625-00-SW	CITY DECATUR	TOTAL SHEETS 121	SHEET NO. 29		
	PLOT SCALE =	DRAWN - BKN/RLS/MEC/CCF	REVISED -		SHEET NO. 4 OF 6 SHEETS		STA. 73+10.00 TO STA. 79+10.00	ELDORADO STREETSCAPE PROJECT CONTRACT NO. 95574					
	PLOT DATE =	CHECKED - JJM	REVISED -										
		DATE -	REVISED -		FED. ROAD DIST. NO. ILLINOIS/FED. AID PROJECT: TE-00D(135)								

ADJUSTMENT LEGEND

- ◇ 56500600 DOMESTIC WATER SERVICE BOXES TO BE ADJUSTED
- ADJ 60251500 CATCH BASINS TO BE ADJUSTED WITH NEW TYPE 11 FRAME AND GRATE
- Ⓐ 60266600 VALVE BOXES TO BE ADJUSTED
- Ⓐ 60300305 FRAMES AND LIDS TO BE ADJUSTED
- Ⓐ 81400115 HANDHOLE TO BE ADJUSTED
- Ⓜ EXISTING WATERMAIN GATE VALVE (BUFFALO BOX)
- Ⓞ EXISTING DOMESTIC VALVE (CURB COCK)
- Ⓞ EXISTING MANHOLE WITH CLOSED LID

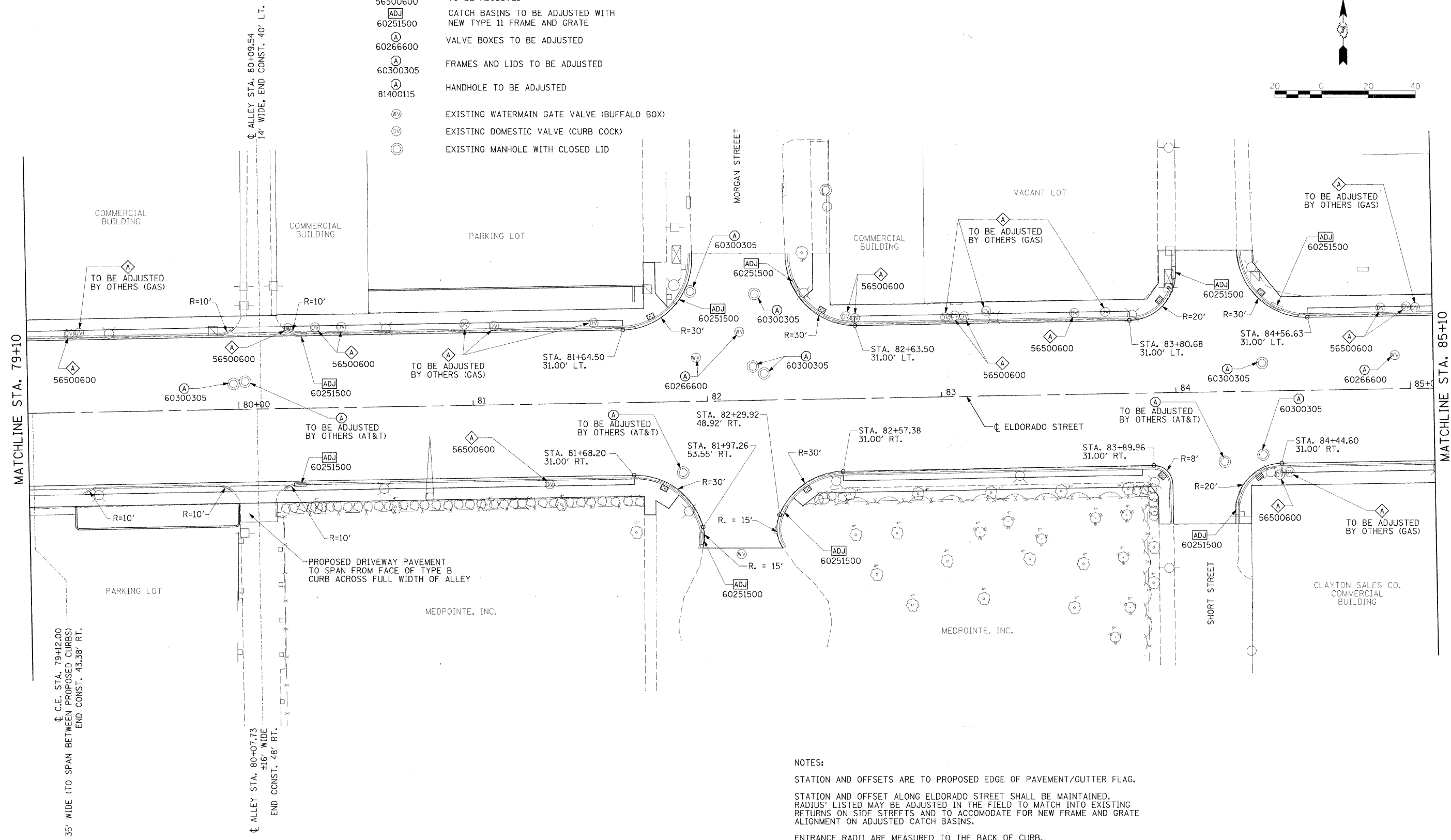
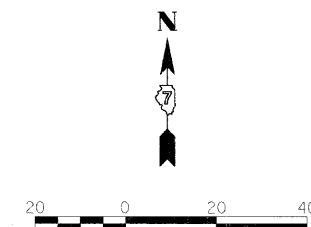

NOTES:
 STATION AND OFFSETS ARE TO PROPOSED EDGE OF PAVEMENT/GUTTER FLAG.
 RADIUS LISTED MAY BE ADJUSTED IN THE FIELD TO MATCH INTO EXISTING RETURNS ON SIDE STREETS AND TO ACCOMMODATE FOR NEW FRAME AND GRATE ALIGNMENT ON ADJUSTED CATCH BASINS.
 ENTRANCE RADII ARE MEASURED TO THE BACK OF CURB.
 FOR SIDEWALK, CONCRETE CURB TYPE B, AND UNIT PAVER HORIZONTAL CONTROL, SEE STREETSCAPE PLAN SHEETS.



USER NAME =	DESIGNED - BKN	REVISED -
PLOT SCALE =	DRAWN - BKN/RLS/MEC/CGF	REVISED -
PLOT DATE =	CHECKED - JJM	REVISED -
	DATE -	REVISED -

STATE OF ILLINOIS
 DEPARTMENT OF TRANSPORTATION

PROPOSED ROADWAY PLAN

SHEET NO. 5 OF 6 SHEETS STA. 79+10.00 TO STA. 85+10.00

F.A.P. RTE.	SECTION	CITY	TOTAL SHEETS	SHEET NO.
323	06-00625-00-SW	DECATUR	121	30
ELDORADO STREETSCAPE PROJECT			CONTRACT NO. 95574	
FED. ROAD DIST. NO. - [ILLINOIS] FED. AID PROJECT: TE-00071359				

- ADJUSTMENT LEGEND**
- ◻ 56500600 DOMESTIC WATER SERVICE BOXES TO BE ADJUSTED
 - ◻ 60251500 CATCH BASINS TO BE ADJUSTED WITH NEW TYPE 11 FRAME AND GRATE
 - ◻ 60266600 VALVE BOXES TO BE ADJUSTED
 - ◻ 60300305 FRAMES AND LIDS TO BE ADJUSTED
 - ◻ 81400115 HANDHOLE TO BE ADJUSTED
 - ⊙ EXISTING WATERMAIN GATE VALVE (BUFFALO BOX)
 - ⊙ EXISTING DOMESTIC VALVE (CURB COCK)
 - ⊙ EXISTING MANHOLE WITH CLOSED LID

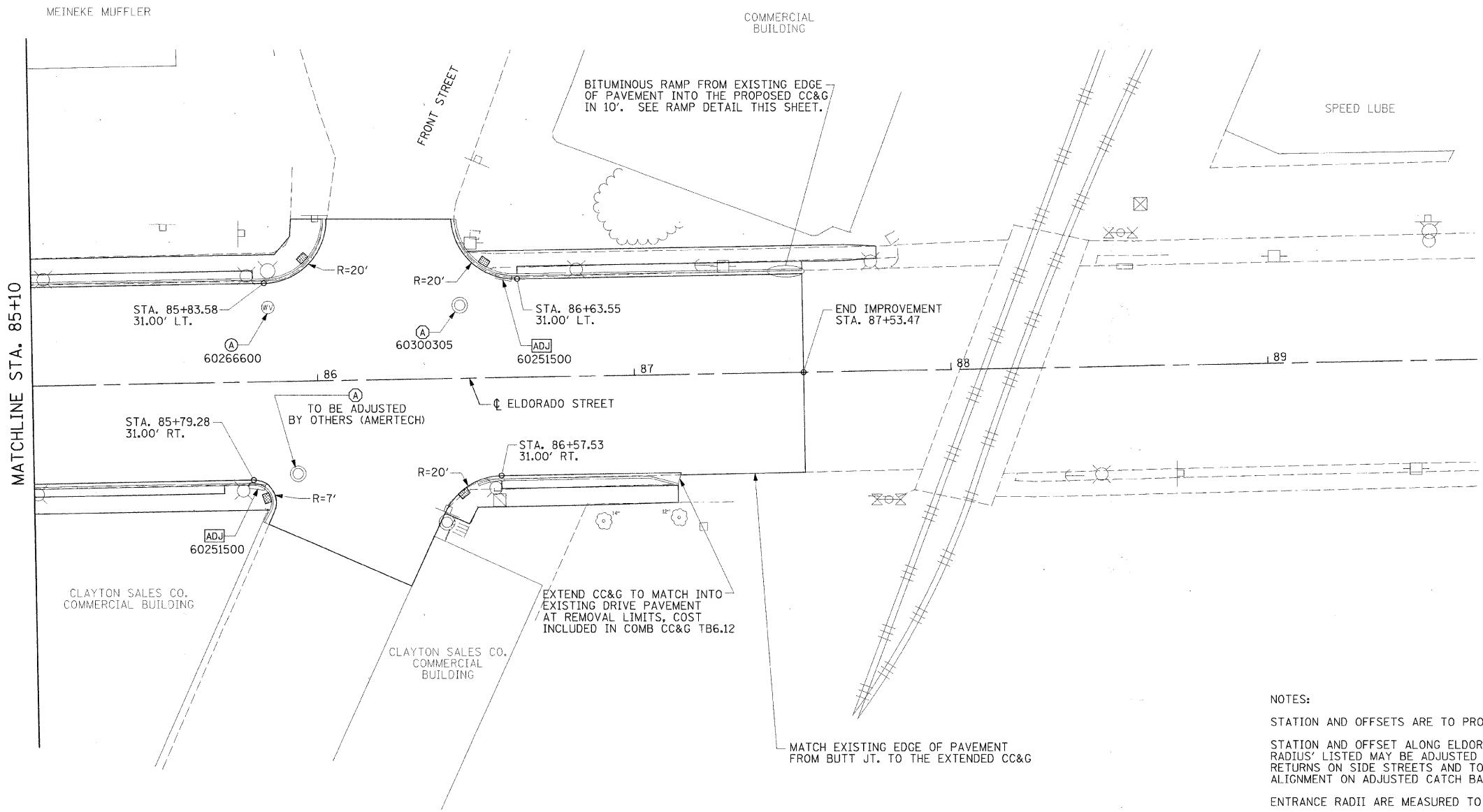
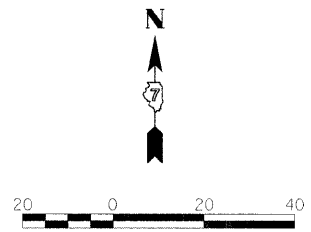
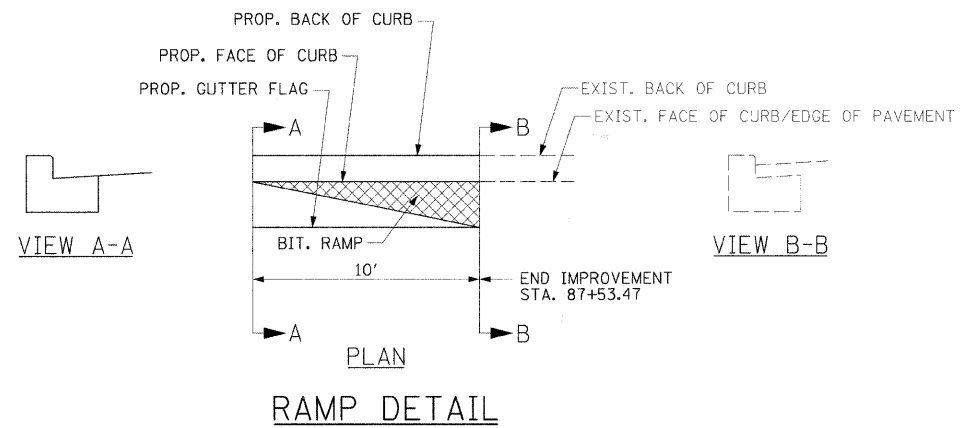

NOTES:

STATION AND OFFSETS ARE TO PROPOSED EDGE OF PAVEMENT/GUTTER FLAG.

STATION AND OFFSET ALONG ELDORADO STREET SHALL BE MAINTAINED. RADII LISTED MAY BE ADJUSTED IN THE FIELD TO MATCH INTO EXISTING RETURNS ON SIDE STREETS AND TO ACCOMMODATE FOR NEW FRAME AND GRATE ALIGNMENT ON ADJUSTED CATCH BASINS.

ENTRANCE RADII ARE MEASURED TO THE BACK OF CURB.

FOR SIDEWALK, CONCRETE CURB TYPE B, AND UNIT PAVER HORIZONTAL CONTROL, SEE STREETSCAPE PLAN SHEETS.



USER NAME =	DESIGNED - BKN	REVISED -
PLOT SCALE =	DRAWN - BKN/RLS/MEC/CCF	REVISED -
PLOT DATE =	CHECKED - JJM	REVISED -
	DATE -	REVISED -

**STATE OF ILLINOIS
DEPARTMENT OF TRANSPORTATION**

PROPOSED ROADWAY PLAN

SHEET NO. 6 OF 6 SHEETS STA. 85+10.00 TO STA. 87+99.91

F.A.P. RTE.	SECTION	CITY	TOTAL SHEETS	SHEET NO.
323	06-00625-00-SW	DECATUR	121	31
ELDORADO STREETSCAPE PROJECT			CONTRACT NO. 95574	
FED. ROAD DIST. NO. - ILLINOIS FED. AID PROJECT: TE-0007351				

PLAN	DESIGNED	DATE
NOTE BOOK	PLOTTED	BY
NO.	ALIGNMENT CHECKED	
	GRADE CHECKED	
	STRUCTURE NOTATIONS C/P/D	
	CAD FILE NAME	

PROFILE	DESIGNED	DATE
NOTE BOOK	PLOTTED	BY
NO.	GRADES CHECKED	
	STRUCTURE NOTATIONS C/P/D	

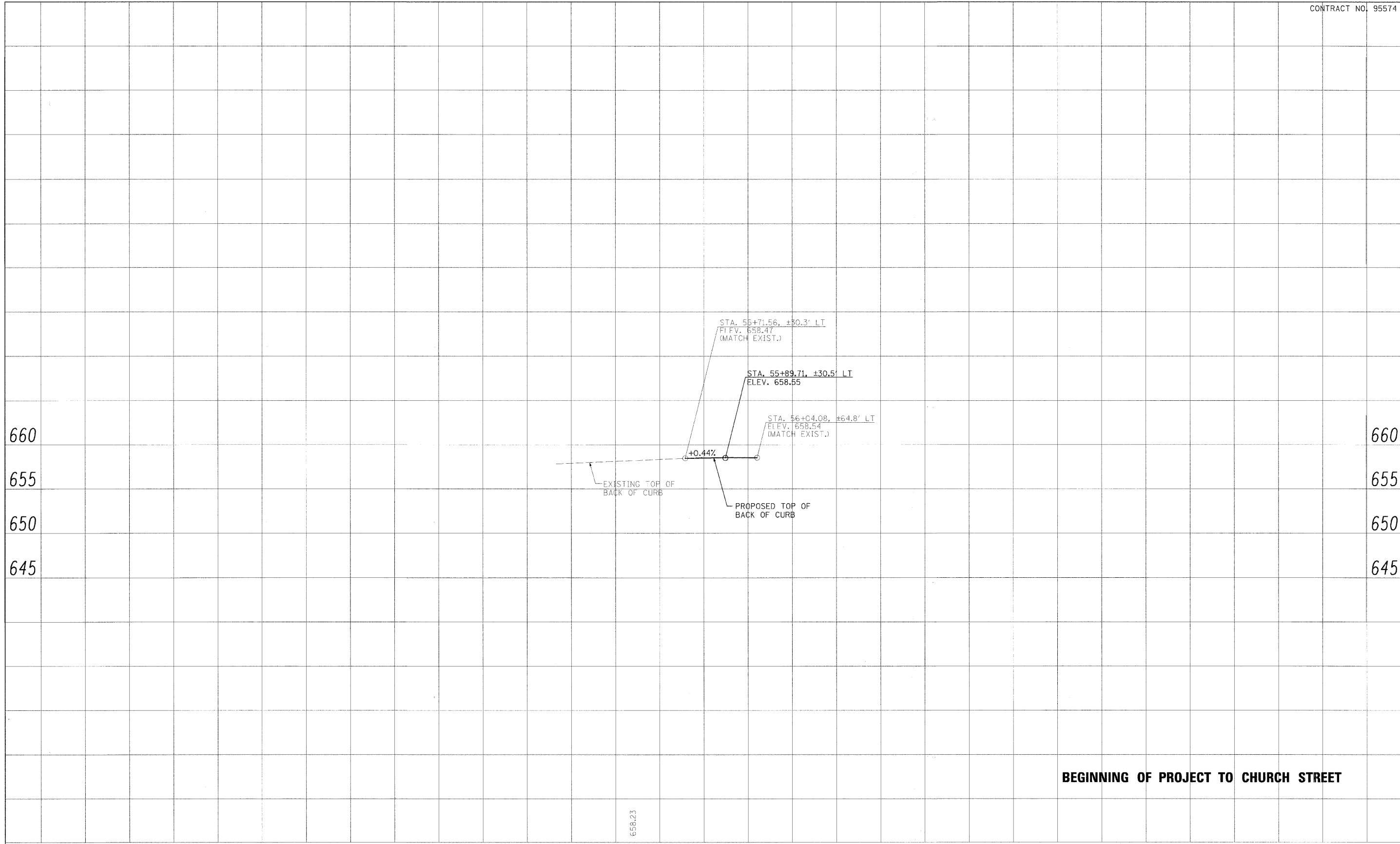

BEGINNING OF PROJECT TO CHURCH STREET

658.23
55+50



USER NAME =	DESIGNED - CCF	REVISED -
PLOT SCALE =	DRAWN - CCF	REVISED -
PLOT DATE =	CHECKED - JJM	REVISED -
	DATE -	REVISED -

STATE OF ILLINOIS
DEPARTMENT OF TRANSPORTATION

PROPOSED PROFILE - BACK OF CURB (LT)

SHEET NO. 1 OF 20 SHEETS STA. TO STA.

F.A.P. RTE.	SECTION	CITY	TOTAL SHEETS	SHEET NO.
323	06-00625-00-SW	DECATUR	121	32
ELDORADO STREETScape PROJECT				CONTRACT NO. 95574
FED. ROAD DIST. NO. ILLINOIS FED. AID PROJECT: TE-00071351				

PLAN	DESIGNED	DATE
NOTE BOOK NO.	BY	
	ALIGNED CHECKED	
	PLOTTED	
	DATE	
	FILE NAME	

PROFILE	DESIGNED	DATE
NOTE BOOK NO.	BY	
	ALIGNED CHECKED	
	PLOTTED	
	DATE	
	FILE NAME	

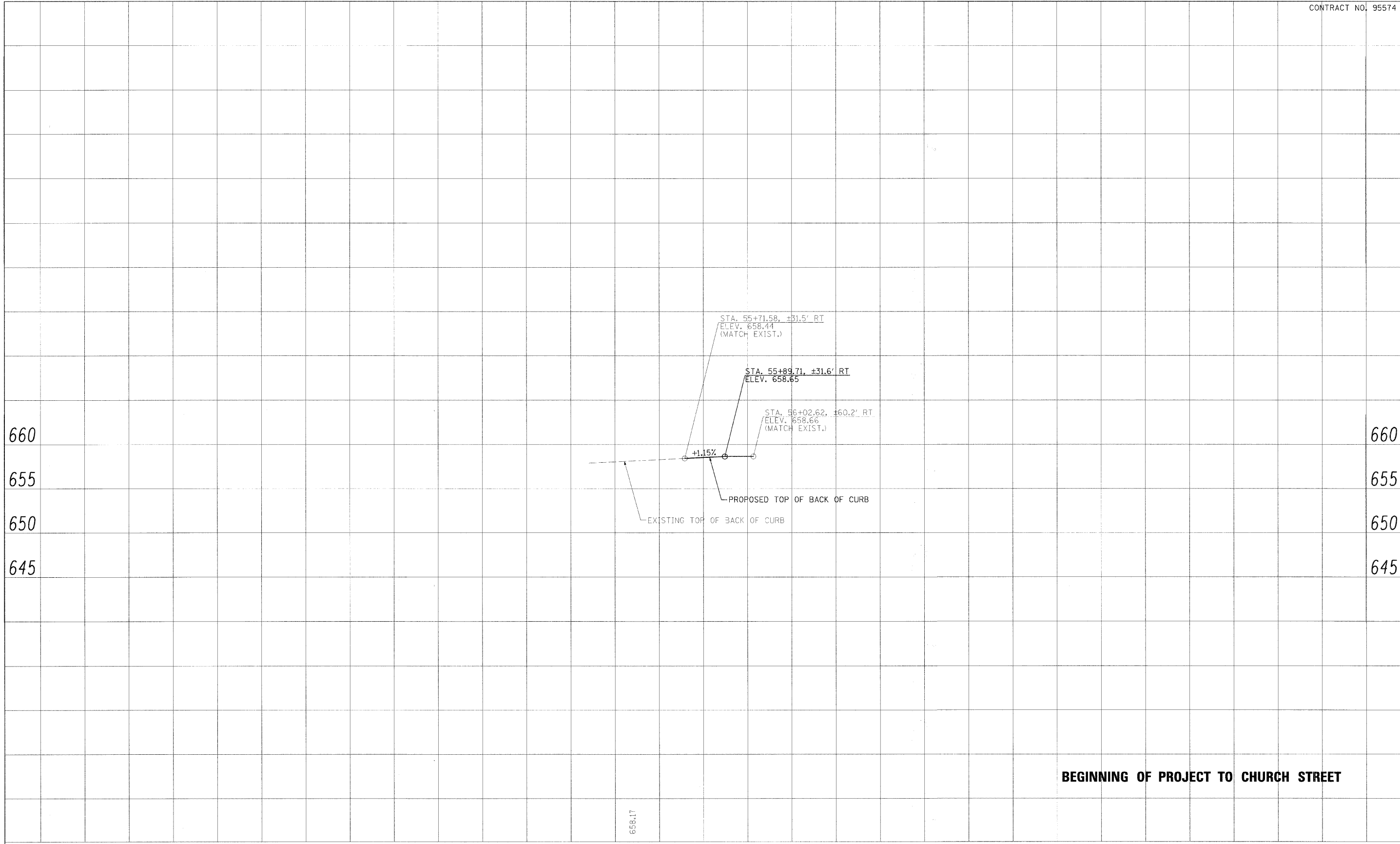

BEGINNING OF PROJECT TO CHURCH STREET

658.17
55+50



USER NAME =	DESIGNED - CGF	REVISED -
PLOT SCALE =	DRAWN - CGF	REVISED -
PLOT DATE =	CHECKED - JJM	REVISED -
	DATE -	REVISED -

STATE OF ILLINOIS
DEPARTMENT OF TRANSPORTATION

PROPOSED PROFILE - BACK OF CURB (RT)

SHEET NO. 2 OF 20 SHEETS STA. TO STA.

F.A.P. RTE.	SECTION	CITY	TOTAL SHEETS	SHEET NO.
323	06-00625-00-SW	DECATUR	121	33
ELDORADO STREETScape PROJECT			CONTRACT NO. 95574	
FED. ROAD DIST. NO. ILLINOIS FED. AID PROJECT: TE-00DR135				

PLAN	DATE
SUBMITTED	BY
PLOTTED	DATE
ALIGNED	DATE
CHECKED	DATE
DATE	DATE
NO.	NO.
NO.	NO.
NO.	NO.

PROFILE	DATE
SUBMITTED	BY
PLOTTED	DATE
GRADES CHECKED	DATE
DATE	DATE
NO.	NO.
NO.	NO.
NO.	NO.

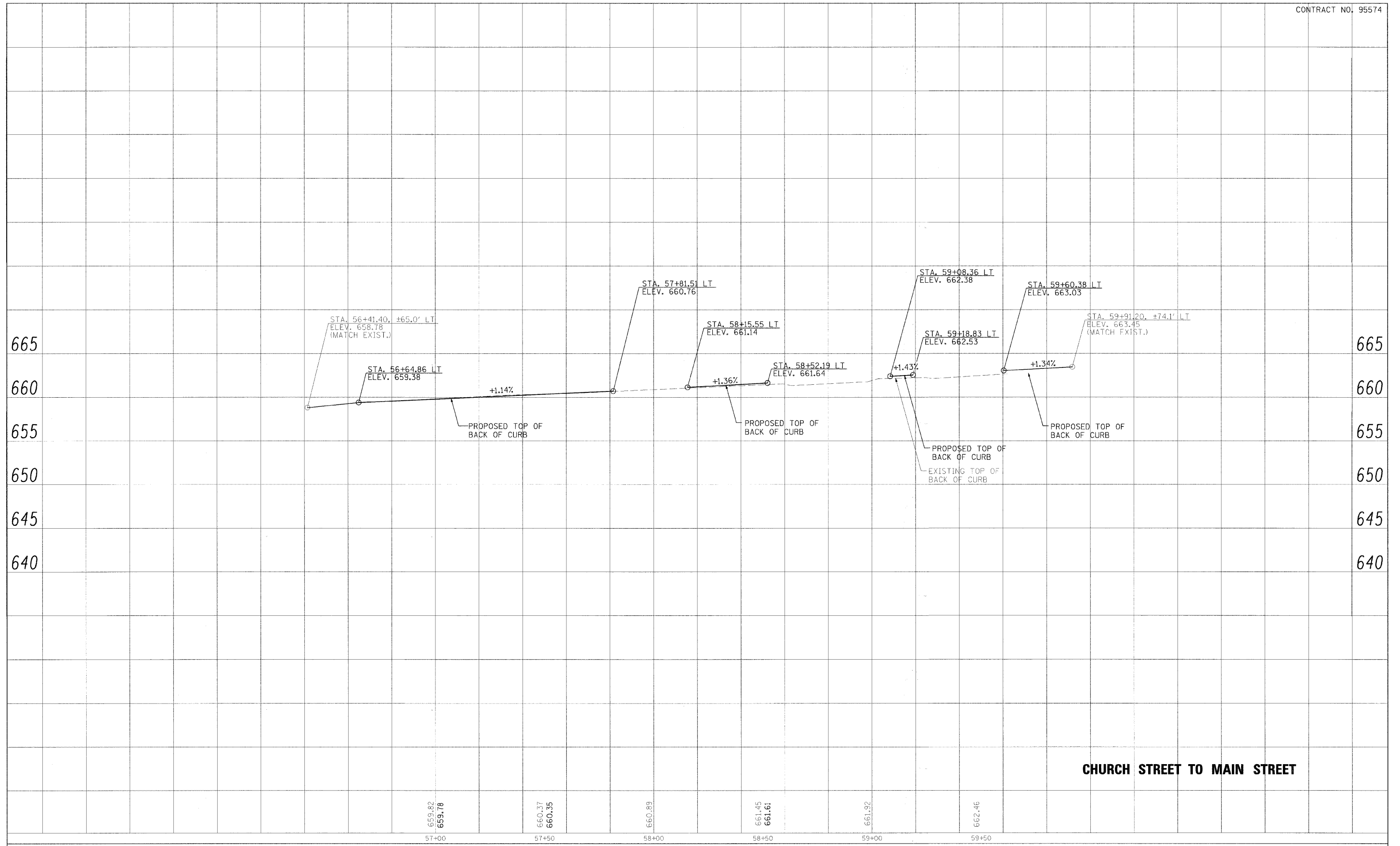

CHURCH STREET TO MAIN STREET

659.82 659.78	660.37 660.35	660.89	661.45 661.61	661.92	662.46
57+00	57+50	58+00	58+50	59+00	59+50



USER NAME =	DESIGNED - CGF	REVISED - March 12, 2009
PLOT SCALE =	DRAWN - CGF	REVISED -
PLOT DATE =	CHECKED - JJM	REVISED -
	DATE -	REVISED -

**STATE OF ILLINOIS
DEPARTMENT OF TRANSPORTATION**

PROPOSED PROFILE - BACK OF CURB (LT)

SHEET NO. OF SHEETS STA. TO STA.

F.A.P. RTE.	SECTION	CITY	TOTAL SHEETS	SHEET NO.
323	06-00625-00-SW	DECATUR	121	34
ELDORADO STREETSCAPE PROJECT		CONTRACT NO. 95574		
FED. ROAD DIST. NO. ILLINOIS FED. AID PROJECT: TE-0007351				

PLAN	DESIGNED	DATE
NOTE BOOK	PLOTTED	BY
NO.	ALIGNMENT CHECKED	
	FILED	
	FILE NAME	

PROFILE	DESIGNED	DATE
NOTE BOOK	PLOTTED	BY
NO.	GRADES CHECKED	
	STRUCTURE NOTATION	
	CH-10	

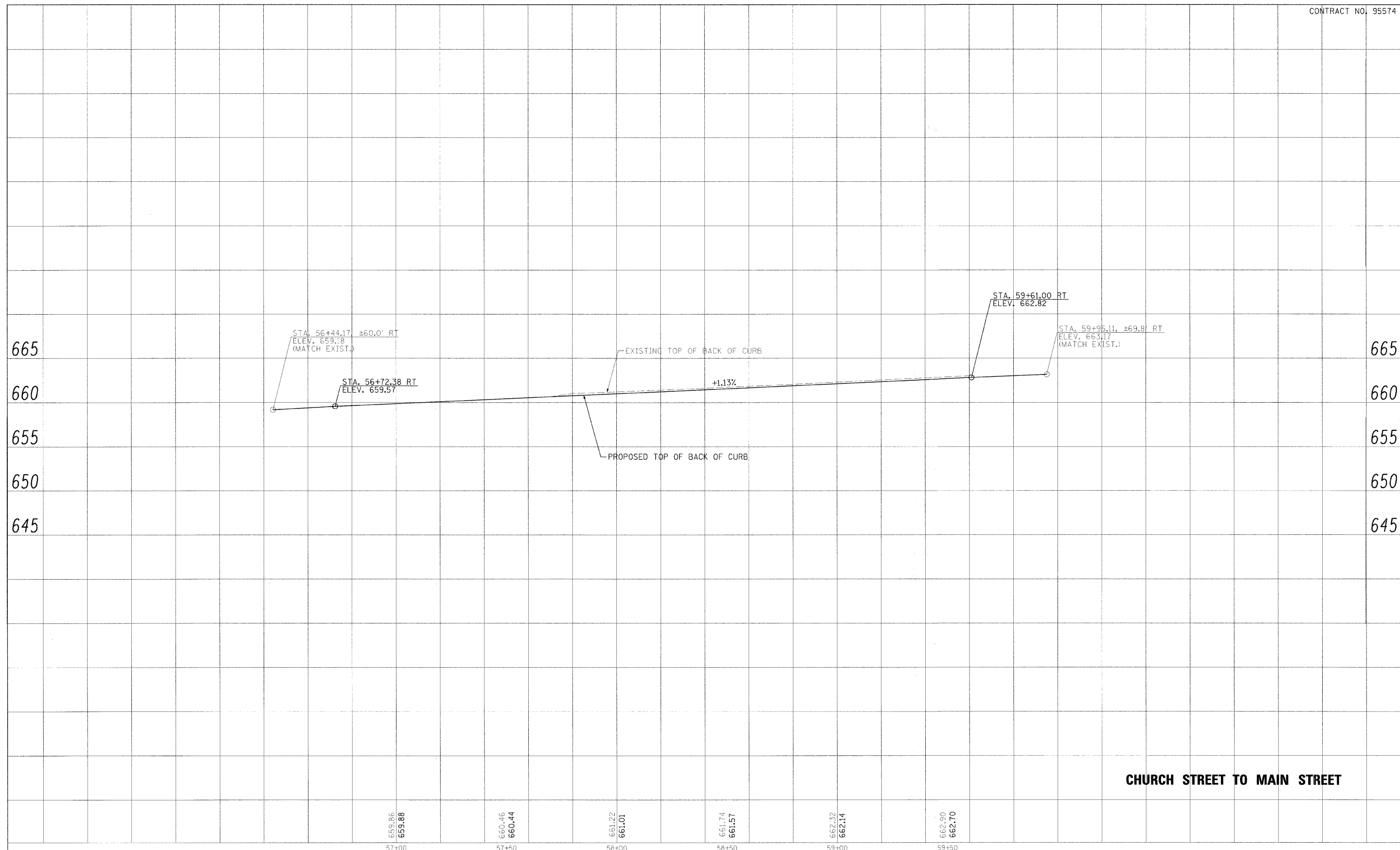

CHURCH STREET TO MAIN STREET



USER NAME =	DESIGNED - CGF	REVISED -
	DRAWN - CGF	REVISED -
PLOT SCALE =	CHECKED - JJM	REVISED -
PLOT DATE =	DATE -	REVISED -

STATE OF ILLINOIS
DEPARTMENT OF TRANSPORTATION

PROPOSED PROFILE - BACK OF CURB (RT)

SHEET NO. 4 OF 20 SHEETS STA. TO STA.

F.A.P. RTE.	SECTION	CITY	TOTAL SHEETS	SHEET NO.
323	06-00625-00-SW	DECATUR	121	35
ELDORADO STREETScape PROJECT			CONTRACT NO. 95574	
FED. ROAD DIST. NO. [ILLINOIS] FED. AID PROJECT: TE-0007(35)				

PLAN	DATE
NO.	
BY	
REVISIONS	
PLOTTED	
ALIGNED	
CHECKED	
FILE NAME	

PROFILE	DATE
NO.	
BY	
REVISIONS	
PLOTTED	
GRADES CHECKED	
STRUCTURE NOTATION CHFD	

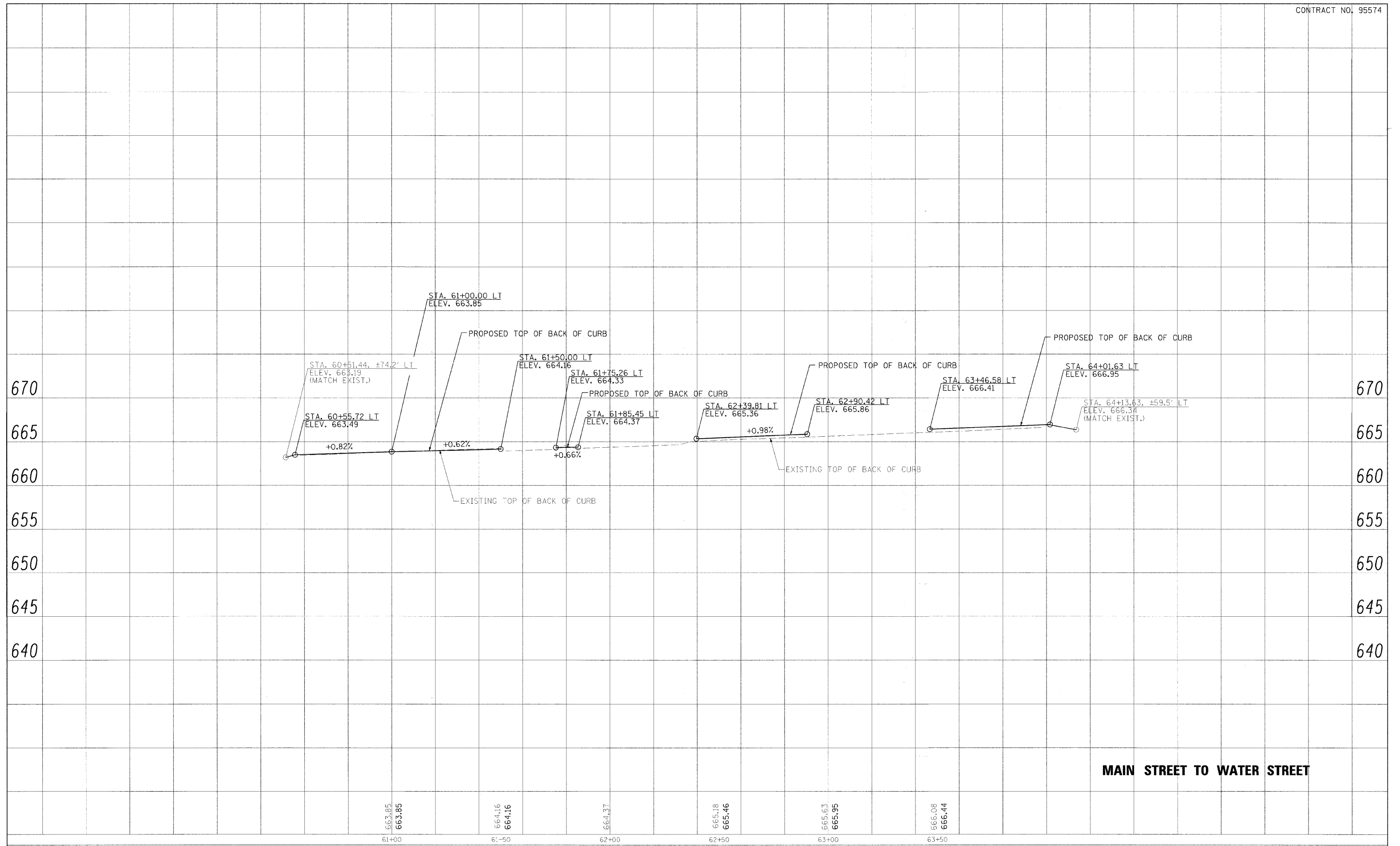

MAIN STREET TO WATER STREET



USER NAME =	DESIGNED - CGF	REVISED - March 12, 2009
PLOT SCALE =	DRAWN - CGF	REVISED -
PLOT DATE =	CHECKED - JJM	REVISED -
	DATE -	REVISED -

STATE OF ILLINOIS
DEPARTMENT OF TRANSPORTATION

PROPOSED PROFILE - BACK OF CURB (LT)

SHEET NO. OF SHEETS STA. TO STA.

F.A.P. RTE.	SECTION	CITY	TOTAL SHEETS	SHEET NO.
323	06-00625-00-SW	DECATUR	121	36
ELDORADO STREETSCAPE PROJECT			CONTRACT NO. 95574	
FED. ROAD DIST. NO. ILLINOIS FED. AID PROJECT: TE-0001135				

PLAN	REVISIONS	DATE
NOTE BOOK NO.	ALIGNED CHECKED	
	PLOTTED	
	ADD FILE NAME	

PROFILE	REVISIONS	DATE
NOTE BOOK NO.	GRADES CHECKED	
	STRUCTURE NOTATIONS DWG	

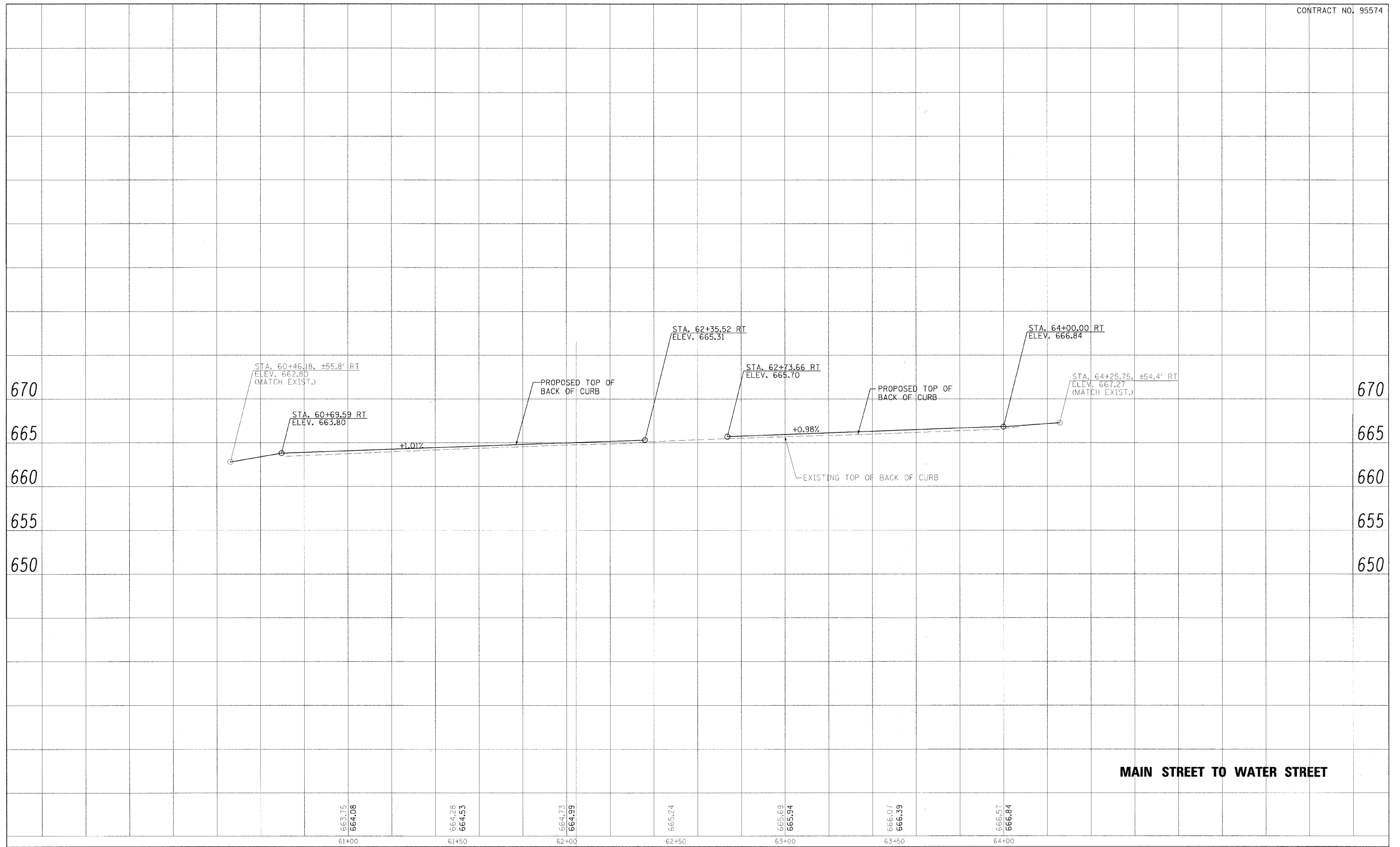

MAIN STREET TO WATER STREET



USER NAME =	DESIGNED - CGF	REVISED -
	DRAWN - CGF	REVISED -
PLOT SCALE =	CHECKED - JJM	REVISED -
PLOT DATE =	DATE -	REVISED -

**STATE OF ILLINOIS
DEPARTMENT OF TRANSPORTATION**

PROPOSED PROFILE - BACK OF CURB (RT)

SHEET NO. 6 OF 20 SHEETS STA. TO STA.

F.A.P. R.T.E.	SECTION	CITY	TOTAL SHEETS	SHEET NO.
323	06-00625-00-SW	DECATUR	121	37
ELDORADO STREETScape PROJECT			CONTRACT NO. 95574	
FED. ROAD DIST. NO. - [ILLINOIS] FED. AID PROJECT: TE-0007135				

PLAN	REVISIONS	DATE
NO.	BY	
NOTE BOOK	ALIGNED	CHECKED
	PLOTTED	CHECKED
	DATE	
	FILE NAME	

PROFILE	REVISIONS	DATE
NO.	BY	
NOTE BOOK	ALIGNED	CHECKED
	PLOTTED	CHECKED
	DATE	
	FILE NAME	

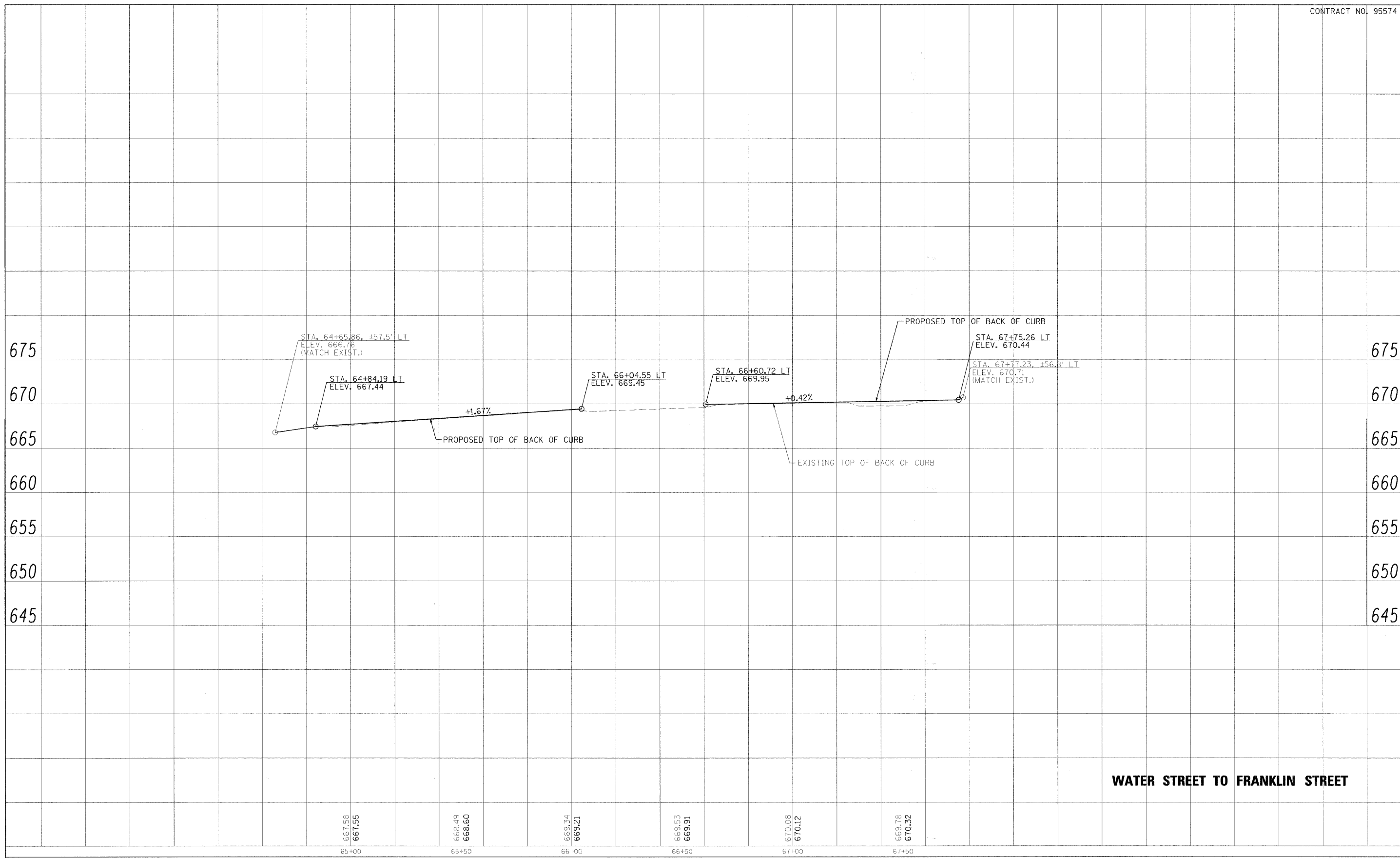

WATER STREET TO FRANKLIN STREET

667.58 667.55	668.49 668.60	669.34 669.21	669.93 669.91	670.08 670.12	669.78 670.32
65+00	65+50	66+00	66+50	67+00	67+50



USER NAME =	DESIGNED - CGF	REVISED -
	DRAWN - CGF	REVISED -
PLOT SCALE =	CHECKED - JJM	REVISED -
PLOT DATE =	DATE -	REVISED -

**STATE OF ILLINOIS
DEPARTMENT OF TRANSPORTATION**

PROPOSED PROFILE - BACK OF CURB (LT)

SHEET NO. 7 OF 20 SHEETS STA. TO STA.

F.A.P. RTE.	SECTION	CITY	TOTAL SHEETS	SHEET NO.
323	06-00625-00-SW	DECATUR	121	38
ELDORADO STREETSCAPE PROJECT			CONTRACT NO. 95574	
FED. ROAD DIST. NO. - [ILLINOIS] FED. AID PROJECT: 1E-00U(135)				

PLAN	DESIGNED	DATE
	PLOTTED	BY
	ALIGNMENT CHECKED	
	CAUD FILE NAME	

PROFILE	DESIGNED	DATE
	PLOTTED	BY
	GRADES CHECKED	
	STRUCTURE NOTATION CHFD	

675
670
665
660
655
650

675
670
665
660
655
650

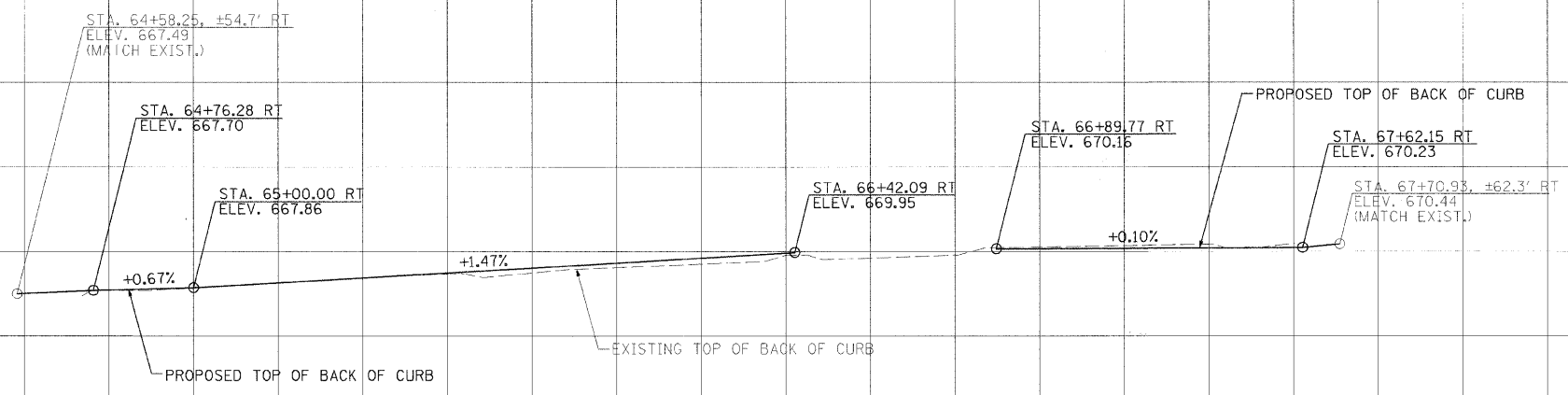

WATER STREET TO FRANKLIN STREET

667.95
667.96
668.58
668.60
669.06
669.53
669.54
670.28
670.17
670.17
670.22

65+00 65+50 66+00 66+50 67+00 67+50



USER NAME =	DESIGNED - CGF	REVISED -
PLOT SCALE =	DRAWN - CGF	REVISED -
PLOT DATE =	CHECKED - JJM	REVISED -
	DATE -	REVISED -

**STATE OF ILLINOIS
DEPARTMENT OF TRANSPORTATION**

PROPOSED PROFILE - BACK OF CURB (RT)

SHEET NO. 8 OF 20 SHEETS STA. TO STA.

F.A.P. RTE.	SECTION	CITY	TOTAL SHEETS	SHEET NO.
323	06-00625-00-SW	DECATUR	121	39
ELDORADO STREETScape PROJECT			CONTRACT NO. 95574	
FED. ROAD DIST. NO. [ILLINOIS] FED. AID PROJECT: TE-0007135				

PLAN	DESIGNED	DATE
	PLOTTED	BY
NOTE BOOK NO.	ALIGNMENT CHECKED	
	FIELD FILE NAME	

PROFILE	DESIGNED	DATE
	PLOTTED	BY
NOTE BOOK NO.	GRADES CHECKED	
	STRUCTURE NOTATIONS CHECKED	

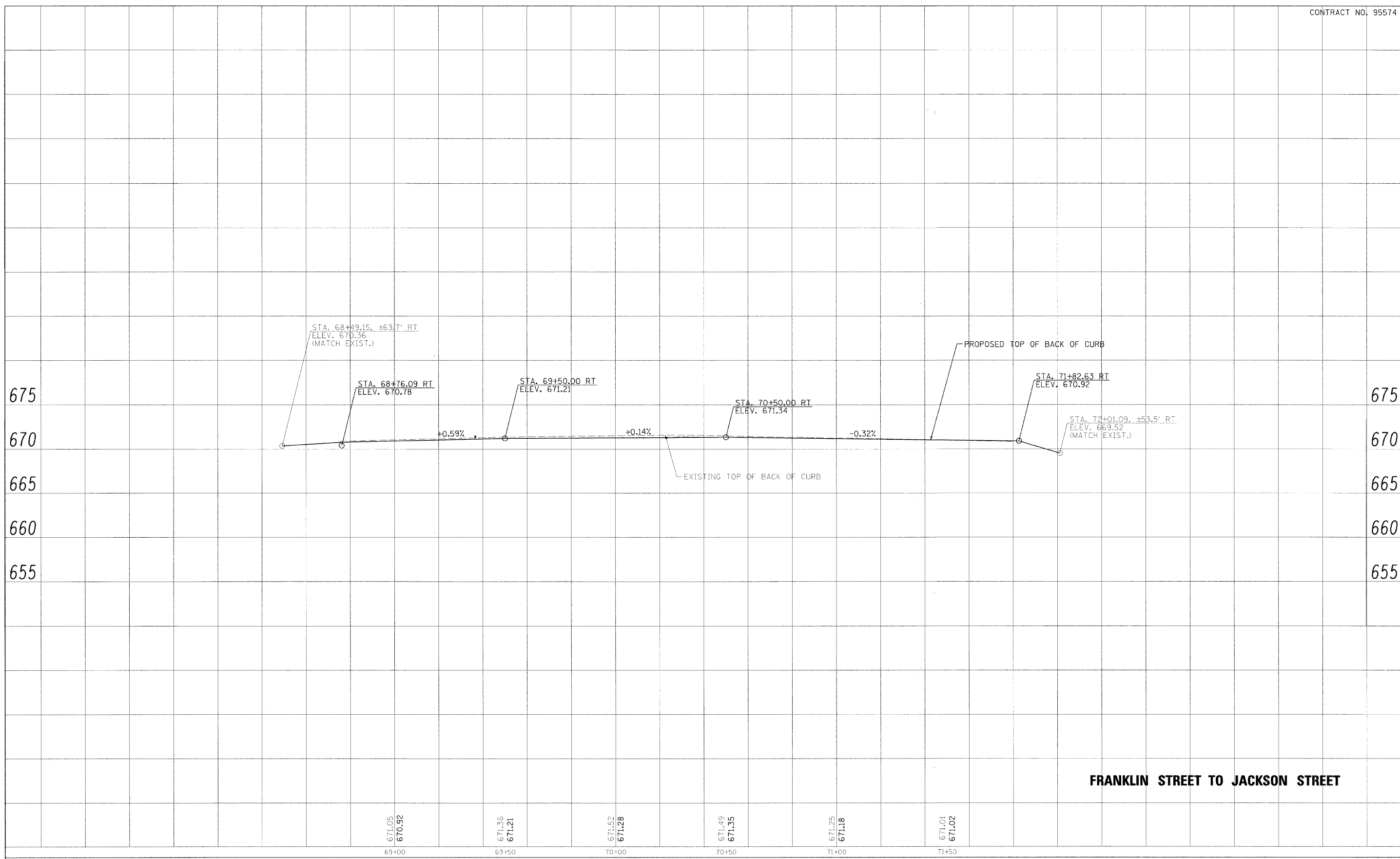

FRANKLIN STREET TO JACKSON STREET



USER NAME =	DESIGNED - CGF	REVISED -
PLOT SCALE =	DRAWN - CGF	REVISED -
PLOT DATE =	CHECKED - JJM	REVISED -
	DATE -	REVISED -

**STATE OF ILLINOIS
DEPARTMENT OF TRANSPORTATION**

PROPOSED PROFILE - BACK OF CURB (RT)

SHEET NO. 10 OF 20 SHEETS | STA. TO STA.

F.A.P. R.T.E.	SECTION	CITY	TOTAL SHEETS	SHEET NO.
323	06-00625-00-SW	DECATUR	121	41
ELDORADO STREETScape PROJECT			CONTRACT NO. 95574	
FED. ROAD DIST. NO. ILLINOIS FED. AID PROJECT: TE-00071351				

DATE	BY
DATE	BY
DATE	BY
DATE	BY
DATE	BY

DATE	BY
DATE	BY
DATE	BY
DATE	BY
DATE	BY

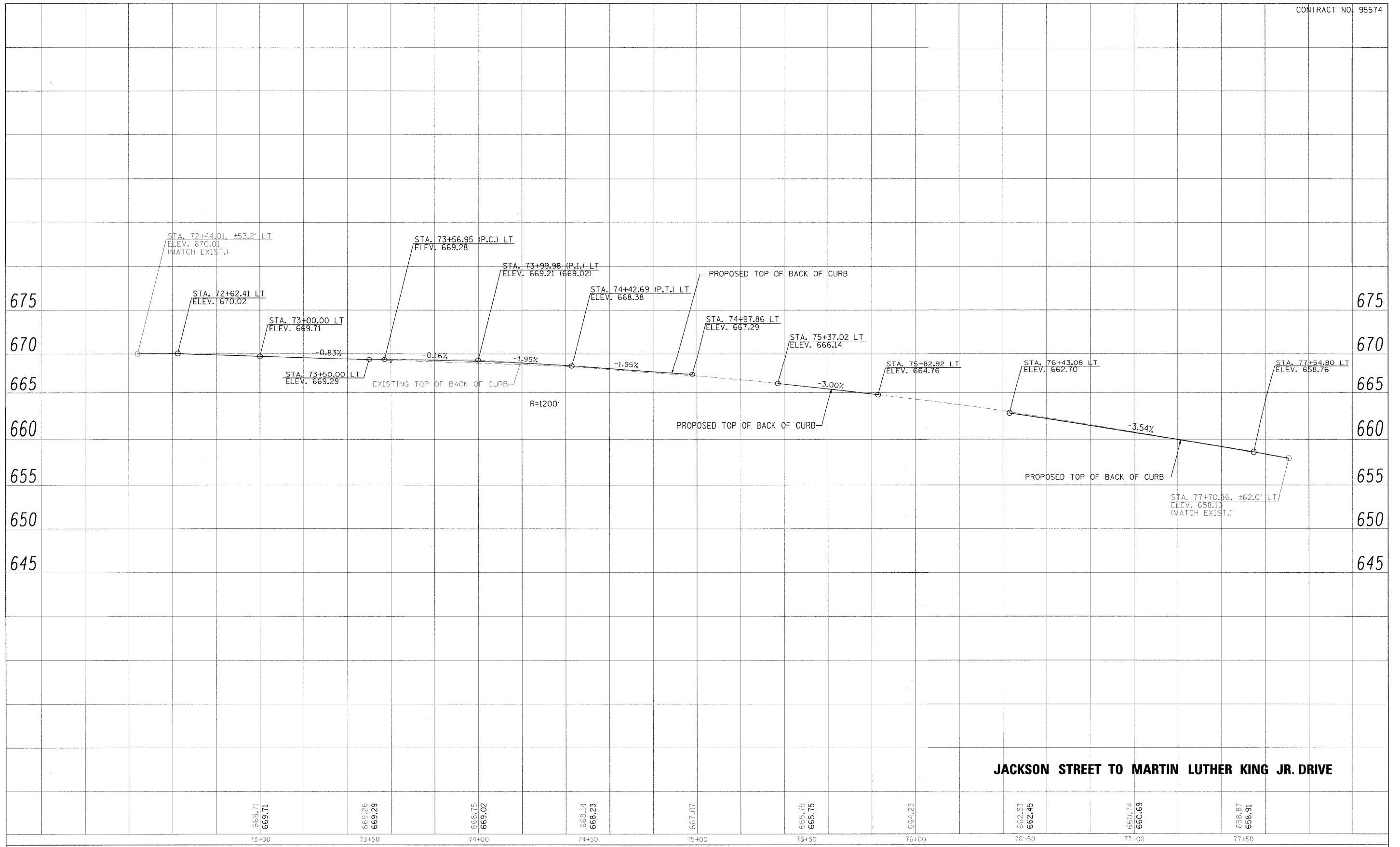

USER NAME =	DESIGNED - CGF	REVISED
PLOT SCALE =	DRAWN - CGF	REVISED -
PLOT DATE =	CHECKED - JJM	REVISED -
	DATE -	REVISED -

**STATE OF ILLINOIS
DEPARTMENT OF TRANSPORTATION**

PROPOSED PROFILE - BACK OF CURB (LT)

SHEET NO. 11 OF 20 SHEETS STA. TO STA.

F.A.P. RTE.	SECTION	CITY	TOTAL SHEETS	SHEET NO.
323	06-00625-00-SW	DECATUR	121	42
ELDORADO STREETScape PROJECT CONTRACT NO. 95574				
F.P.D. ROAD DIST. NO. ILLINOIS FED. AID PROJECT: TF-00D(35)				

REVIEWED	DATE
PLANNED	BY
NOTES CHECKED	
ALIGNMENT CHECKED	
CAD FILE NAME	
NO.	

REVIEWED	DATE
PLANNED	BY
NOTES CHECKED	
ALIGNMENT CHECKED	
CAD FILE NAME	
NO.	

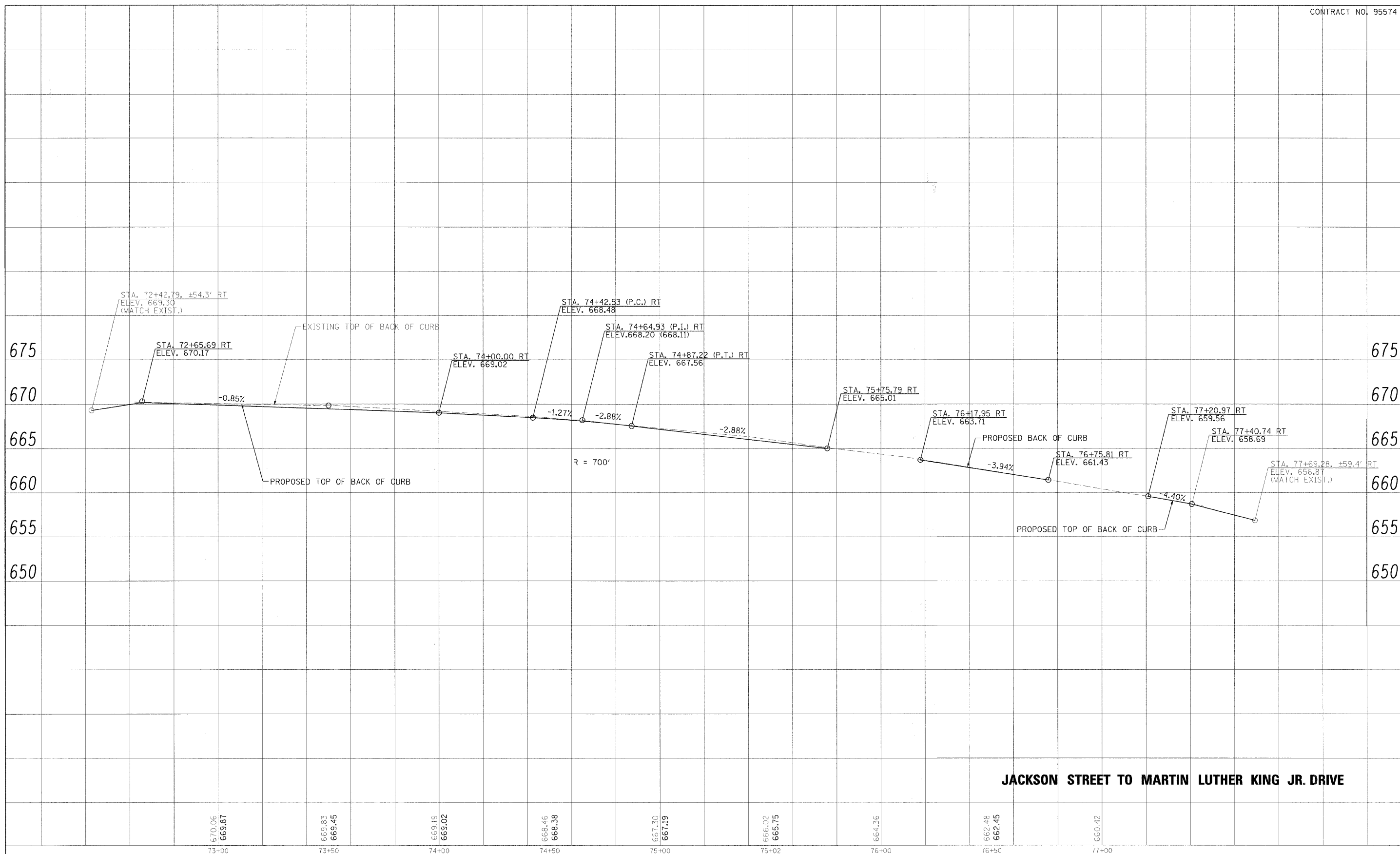

USER NAME =	DESIGNED - CGF	REVISED -
	DRAWN - CGF	REVISED -
PLOT SCALE =	CHECKED - JJM	REVISED -
PLOT DATE =	DATE -	REVISED -

**STATE OF ILLINOIS
DEPARTMENT OF TRANSPORTATION**

PROPOSED PROFILE - BACK OF CURB (RT)

F.A.P. RTE.	SECTION	CITY	TOTAL SHEETS	SHEET NO.
323	06-00625-00-SW	DECATUR	121	43
ELBORADO STREETScape PROJECT CONTRACT NO. 95574				
FED. ROAD DIST. NO. - [ILLINOIS] FED. AID PROJECT: TE-0007(35)				

SHEET NO. 12 OF 20 SHEETS STA. TO STA.

PLAN	DATE
NO.	BY
NOTE BOOK	DATE
NO.	BY
NO.	DATE
NO.	DATE

PROFILE	DATE
NO.	BY
NOTE BOOK	DATE
NO.	BY
NO.	DATE
NO.	DATE

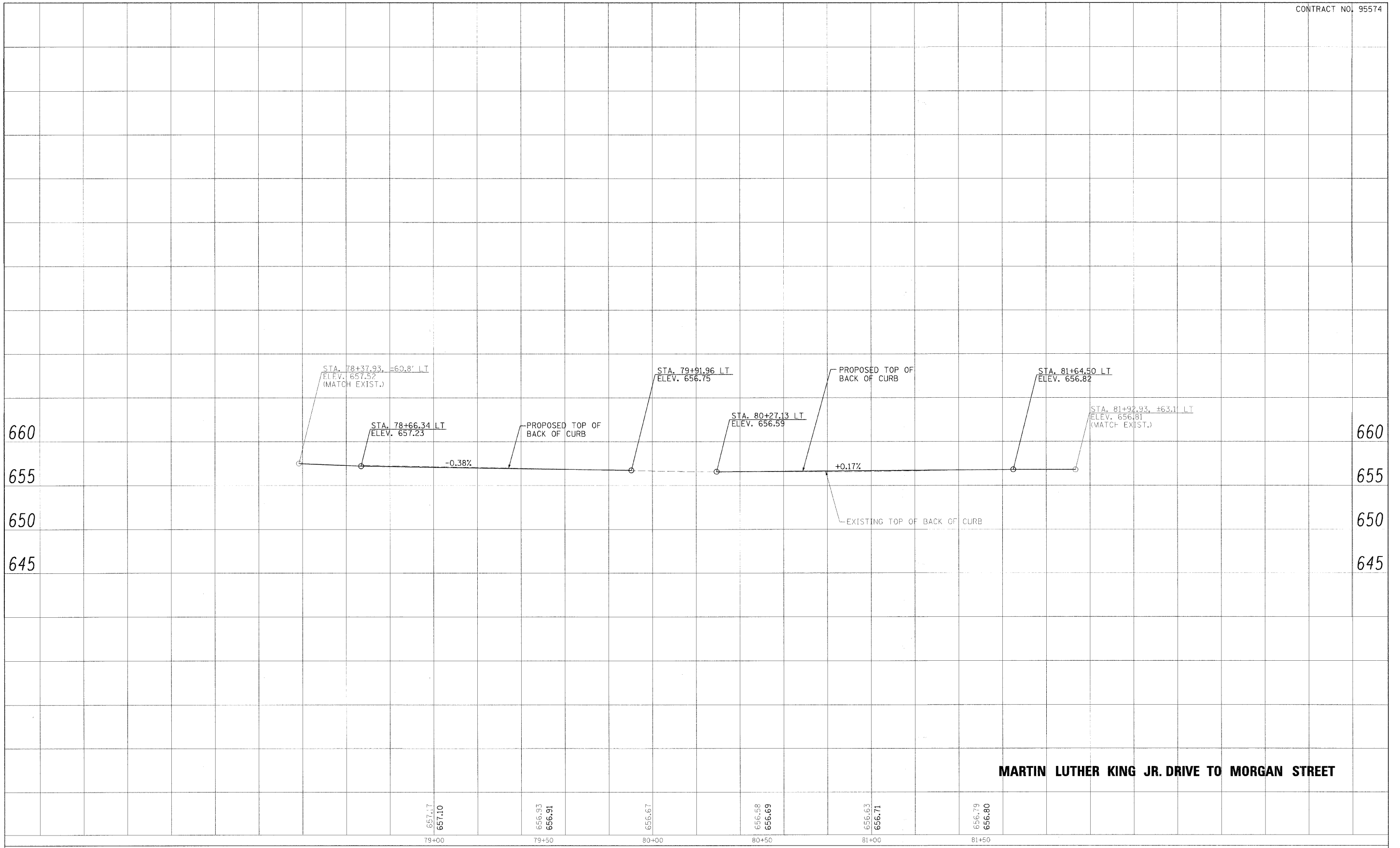

USER NAME =	DESIGNED - CGF	REVISED -
PLOT SCALE =	DRAWN - CGF	REVISED -
PLOT DATE =	CHECKED - JJM	REVISED -
	DATE -	REVISED -

STATE OF ILLINOIS
DEPARTMENT OF TRANSPORTATION

PROPOSED PROFILE - BACK OF CURB (LT)

SHEET NO. 13 OF 20 SHEETS STA. TO STA.

F.A.P. R.T.C.	SECTION	CITY	TOTAL SHEETS	SHEET NO.
323	06-00625-00-SW	DECATUR	121	44
ELDORADO STREETScape PROJECT		CONTRACT NO. 95574		
FED. ROAD DIST. NO. ILLINOIS FED. AID PROJECT: TE-00D(135)				

PLAN	REVISED	DATE
NOTE BOOK NO.	ALIGNED CHECKED	BY
	CAD FILE NAME	

PROFILE	REVISED	DATE
NOTE BOOK NO.	GRADES CHECKED	BY
	STRUCTURE NOTATION CHYD	

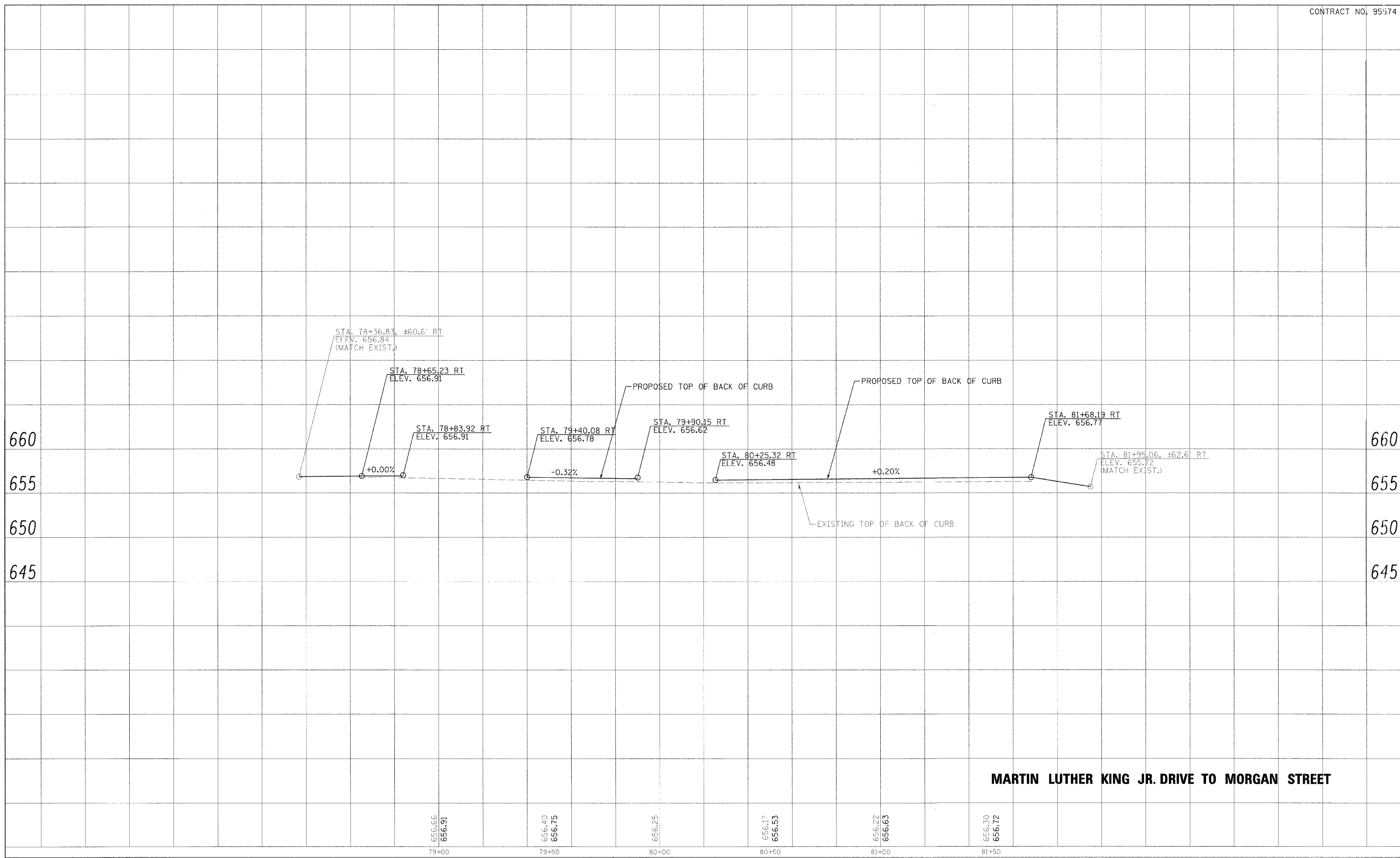

USER NAME =	DESIGNED - CGF	REVISED -
PLOT SCALE =	DRAWN - CGF	REVISED -
PLOT DATE =	CHECKED - JJM	REVISED -
	DATE -	REVISED -

STATE OF ILLINOIS
DEPARTMENT OF TRANSPORTATION

PROPOSED PROFILE - BACK OF CURB (RT)

SHEET NO. 14 OF 20 SHEETS STA. TO STA.

F.A.P. RTE.	SECTION	CITY	TOTAL SHEETS	SHEET NO.
323	06-00625-00-SW	DECATUR	121	45
ELDORADO STREETScape PROJECT			CONTRACT NO. 95574	
FED. ROAD DIST. NO. - [ILLINOIS] FED. AID PROJECT: TE-00D(135)				

PLAN	DATE
BY	
REVISIONS	
NO.	DATE
DESCRIPTION	
DATE	

PROFILE	DATE
BY	
REVISIONS	
NO.	DATE
DESCRIPTION	
DATE	

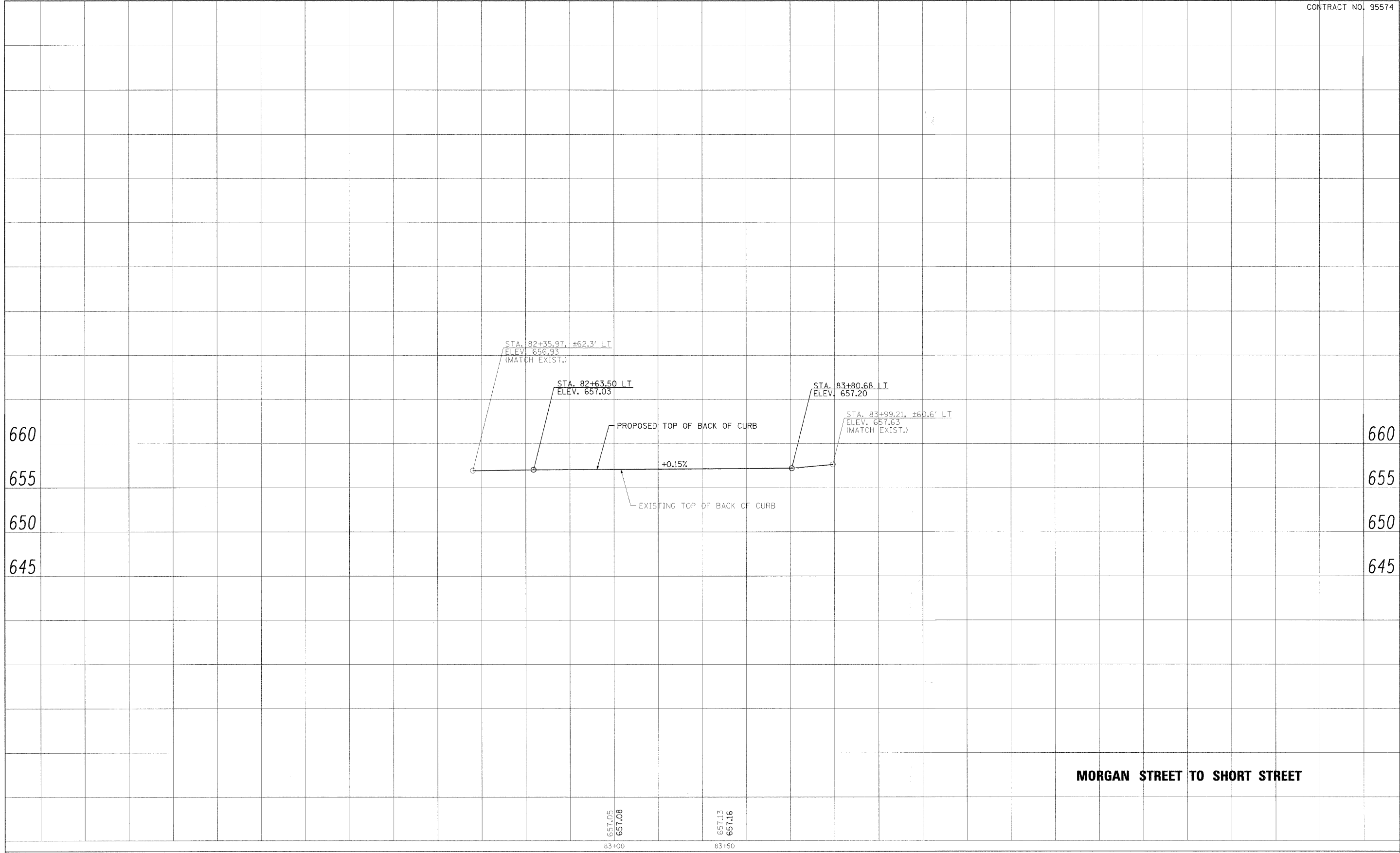

MORGAN STREET TO SHORT STREET



USER NAME =	DESIGNED - CGF	REVISED -
PLOT SCALE =	DRAWN - CGF	REVISED -
PLOT DATE =	CHECKED - JJM	REVISED -
	DATE -	REVISED -

**STATE OF ILLINOIS
DEPARTMENT OF TRANSPORTATION**

PROPOSED PROFILE - BACK OF CURB (LT)

SHEET NO. 15 OF 20 SHEETS STA. TO STA.

F.A.P. RTIC.	SECTION	CITY	TOTAL SHEETS	SHEET NO.
323	06-00625-00-SW	DECATUR	121	46
ELDORADO STREETScape PROJECT			CONTRACT NO. 95574	
FED. ROAD DIST. NO. ILLINOIS FED. AID PROJECT: TE-0007(35)				

PLAN	REVISED	DATE
NO.	BY	
NOTE BOOK	ALIGNMENT CHECKED	
NO.	PLOTTED	
	FILE NAME	

PROFILE	REVISED	DATE
NO.	BY	
NOTE BOOK	GRADES CHECKED	
NO.	PLOTTED	
	STRUCTURE NOTATIONS CHECKED	

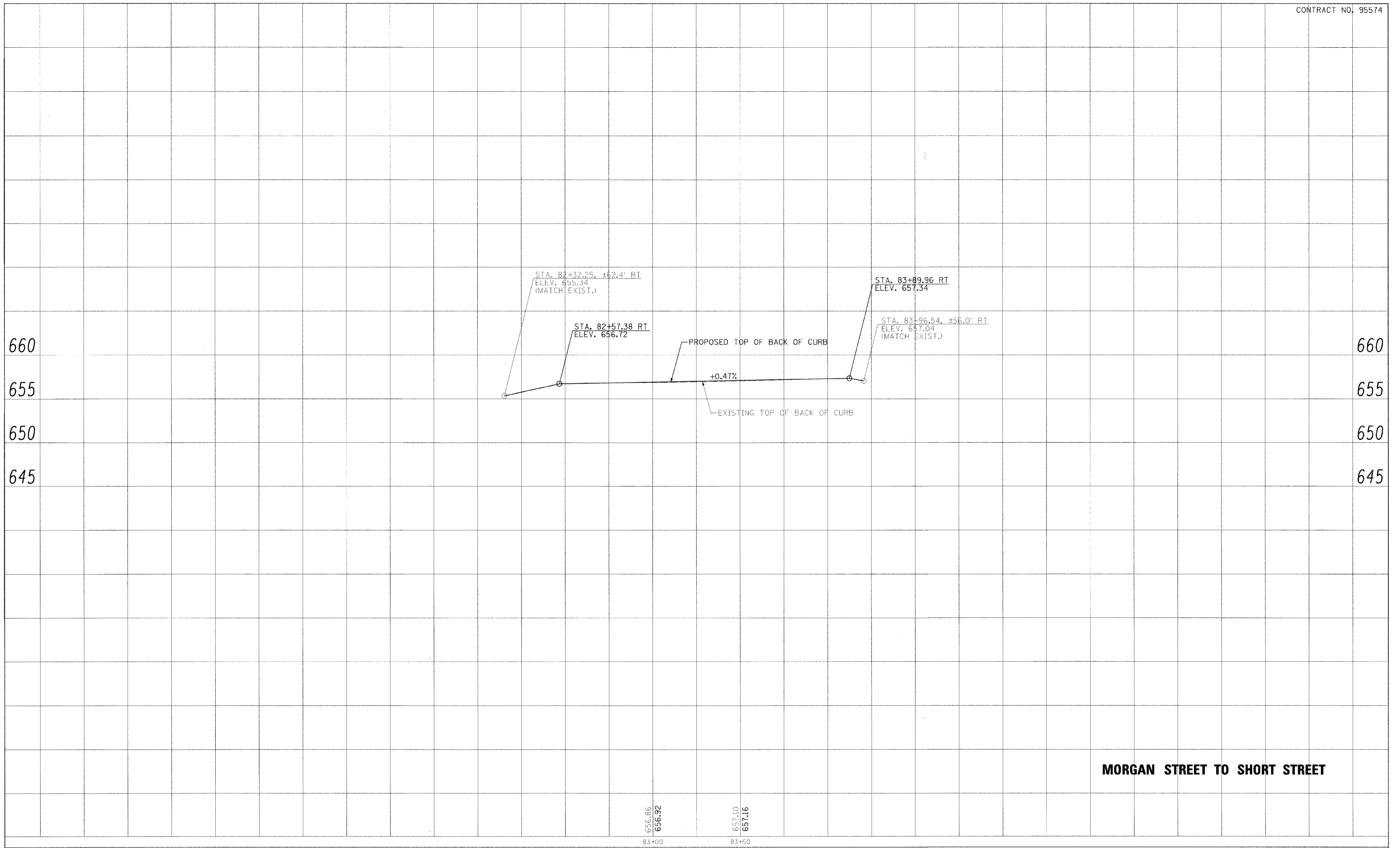

USER NAME =	DESIGNED - CGF	REVISED -
PLOT SCALE =	DRAWN - CGF	REVISED -
PLT DATE =	CHECKED - JJM	REVISED -
	DATE -	REVISED -

STATE OF ILLINOIS
DEPARTMENT OF TRANSPORTATION

PROPOSED PROFILE - BACK OF CURB (RT)

SHEET NO. 16 OF 20 SHEETS | STA. TO STA.

F.A.P. RTE.	SECTION	CITY	TOTAL SHEETS	SHEET NO.
323	06-00625-00-SW	DECATUR	121	47
ELDORADO STREETScape PROJECT			CONTRACT NO. 95574	
FED. ROAD DIST. NO. [ILLINOIS] FED. AID PROJECT: TE-0007(35)				

PLAN	DATE
NO.	
BY	
DATE	
EXERCISES	
PLOTTED	
ALIGNMENT CHECKED	
NOTE BOOK	
NO.	
CADD FILE NAME	

PROFILE	DATE
NO.	
BY	
DATE	
EXERCISES	
PLOTTED	
GRADES CHECKED	
NOTE BOOK	
NO.	
STRUCTURE NOTATIONS CHAO	

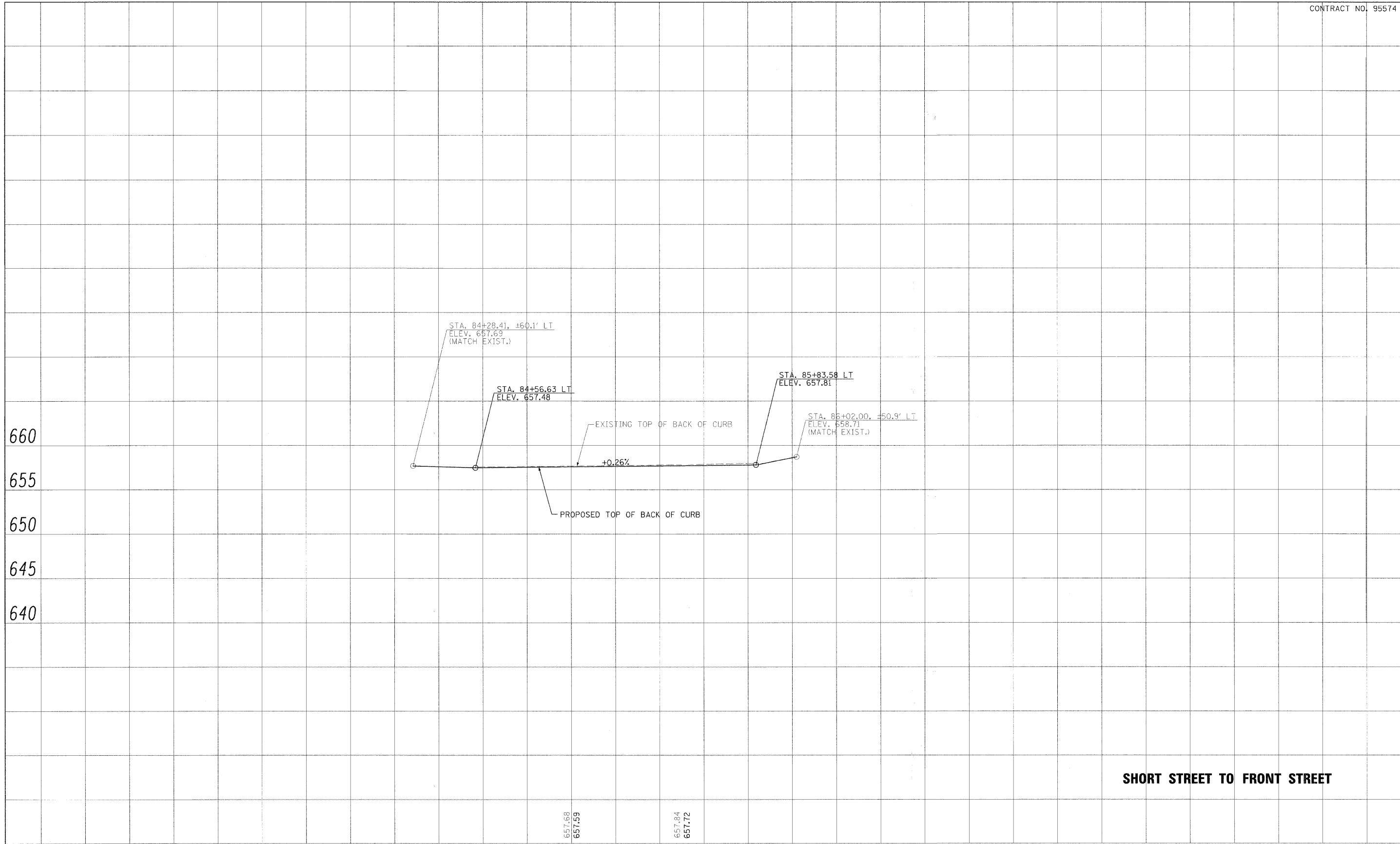

SHORT STREET TO FRONT STREET

657.68
657.59
85+00
657.84
657.72
85+50



USER NAME =	DESIGNED - CGF	REVISED -
	DRAWN - CGF	REVISED -
PLOT SCALE =	CHECKED - JJM	REVISED -
PLOT DATE =	DATE -	REVISED -

**STATE OF ILLINOIS
DEPARTMENT OF TRANSPORTATION**

PROPOSED PROFILE - BACK OF CURB (LT)

SHEET NO. 17 OF 20 SHEETS | STA. TO STA.

F.A.P. RTE.	SECTION	CITY	TOTAL SHEETS	SHEET NO.
323	06-00625-00-SW	DECATUR	121	48
ELDORADO STREETScape PROJECT			CONTRACT NO. 95574	
FED. ROAD DIST. NO. ILLINOIS FED. AID PROJECT: TE-0067135				

PLAN	DESIGNED	BY	DATE
	PLOTTED		
NOTE BOOK NO.	ALIGNMENT CHECKED		
	CLAD FILE NAME		

PROFILE	DESIGNED	BY	DATE
	PLOTTED		
NOTE BOOK NO.	GRADES CHECKED		
	STRUCTURE NOTATION CHFD		

660
655
650
645

660
655
650
645

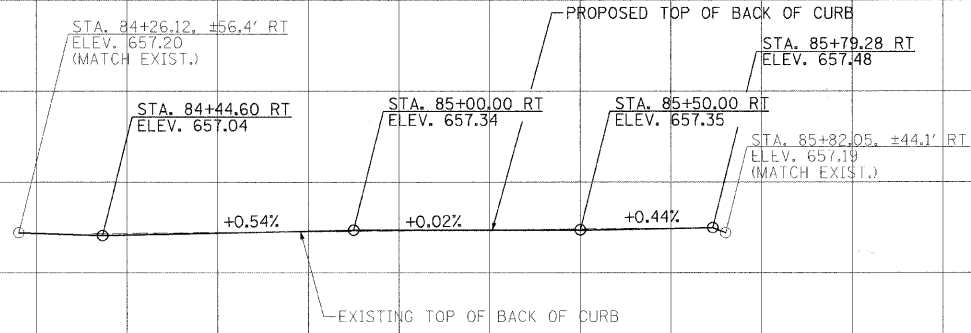

SHORT STREET TO FRONT STREET

657.17
657.07
84+50
657.28
657.34
85+00
657.41
657.35
85+50



USER NAME =	DESIGNED - CGF	REVISED -
PLOT SCALE =	DRAWN - CGF	REVISED -
PLOT DATE =	CHECKED - JJM	REVISED -
	DATE -	REVISED -

STATE OF ILLINOIS
DEPARTMENT OF TRANSPORTATION

PROPOSED PROFILE - BACK OF CURB (RT)

SHEET NO. 18 OF 20 SHEETS STA. TO STA.

F.A.P. RTE.	SECTION	CITY	TOTAL SHEETS	SHEET NO.
323	06-00625-00-SW	DECATUR	121	49
ELDORADO STREETScape PROJECT			CONTRACT NO. 95574	
FED. ROAD DIST. NO. 11110015/FED. AID PROJECT: TE-000R(35)				

PLAN	REVISIONS	DATE
NOTE BOOK NO.	BY	
	ALIGNED CHECKED	
	PLOTTED	
	CAD FILE NAME	

PROFILE	REVISIONS	DATE
NOTE BOOK NO.	BY	
	GRADES CHECKED	
	PLOTTED	
	STRUCTURE NOTATIONS CHECKED	

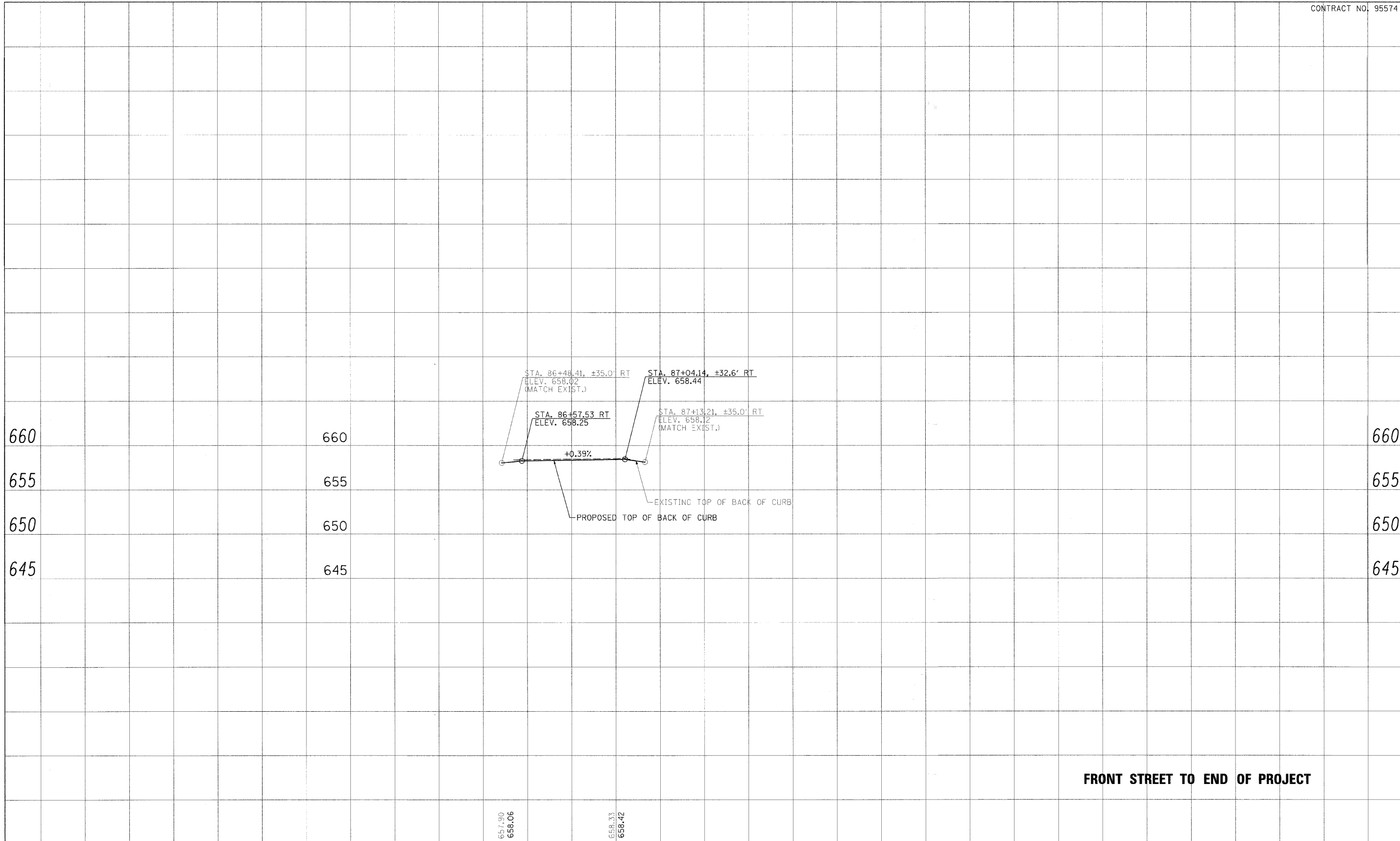

FRONT STREET TO END OF PROJECT



USER NAME =	DESIGNED - CGF	REVISED -
PLOT SCALE =	DRAWN - CGF	REVISED -
PLOT DATE =	CHECKED - JUV	REVISED -
	DATE -	REVISED -

STATE OF ILLINOIS
DEPARTMENT OF TRANSPORTATION

PROPOSED PROFILE - BACK OF CURB (RT)

SHEET NO. 20 OF 20 SHEETS STA. TO STA.

F.A.E. RTE.	SECTION	CITY	TOTAL SHEETS	SHEET NO.
323	06-00625-00-SW	DECATUR	121	51
ELDORADO STREETScape PROJECT CONTRACT NO. 95574				
FED. ROAD DIST. NO. ILLINOIS FED. AID PROJECT: TE-0057359				

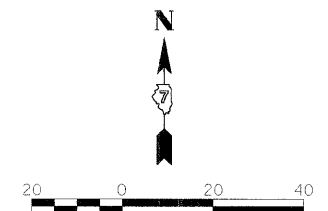

LEGEND

 PROPOSED UNIT PAVER AREA

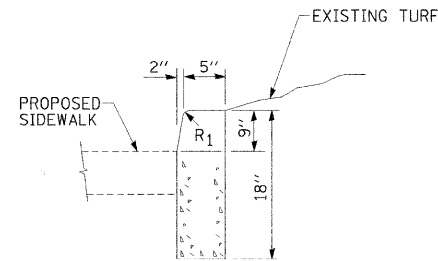

CONCRETE CURB TYPE B DETAIL

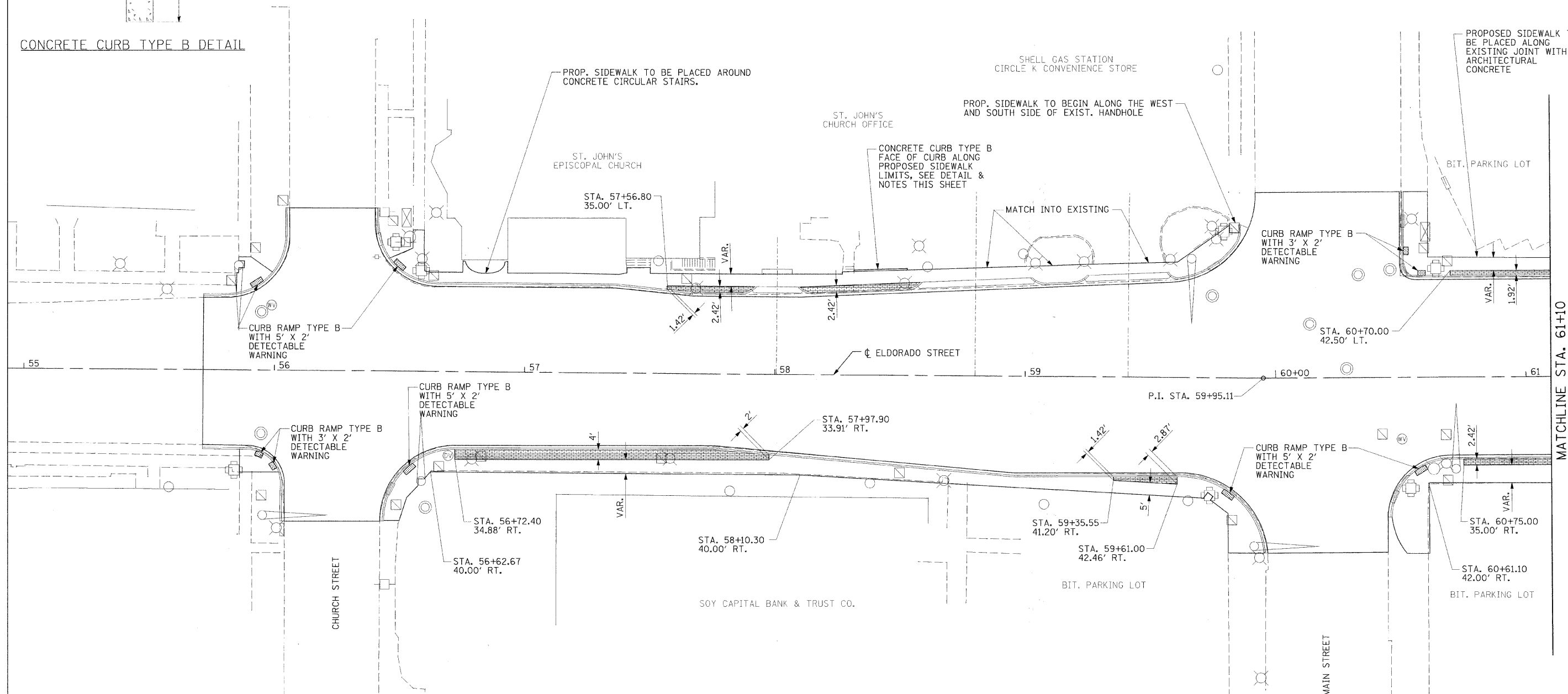

NOTES:

- SEE GENERAL NOTES FOR TREATMENT OF EXISTING FOUNDATIONS THAT REMAIN IN PLACE.
- SEE STANDARD 424001-005 FOR SIDEWALK CURB RAMP AND DETECTABLE WARNING DETAILS.
- PROPOSED SIDEWALK TO TERMINATE ON THE EXISTING RIGHT-OF-WAY LINE OR AN EXISTING BUILDING FACE ALONG ELDORADO STREET, UNLESS OTHERWISE NOTED.
- WHERE NO HORIZONTAL CONTROL IS GIVEN FOR PROPOSED SIDEWALK, EXISTING SIDEWALK REMOVAL LIMITS WILL CONTROL, SEE GENERAL NOTES.
- ALL RADII IN CONCRETE CURB TYPE B SHALL BE 1', MEASURED TO THE BACK OF CURB.
- EXTRA HEIGHT FOR CONCRETE CURB TYPE B ALONG FRONTAGE OF ST. JOHN'S CHURCH OFFICE INCLUDED IN THE COST OF CONCRETE CURB TYPE B.



USER NAME =	DESIGNED - BKN	REVISED - March 12, 2009
PLOT SCALE =	DRAWN - BKN/RLS/MEC/CGF	REVISED -
PLOT DATE =	CHECKED - JJM	REVISED -
	DATE -	REVISED -

STATE OF ILLINOIS
DEPARTMENT OF TRANSPORTATION

STREETSCAPE PLAN

SHEET NO. 1 OF 6 SHEETS STA. TO STA. 61+10.00

F.A.P. RTE.	SECTION	CITY	TOTAL SHEETS	SHEET NO.
323	06-00625-00-SW	DECATUR	121	52
ELDORADO STREETSCAPE PROJECT CONTRACT NO. 95574				
FED. ROAD DIST. NO. ILLINOIS FED. AID PROJECT: TE-0007(35)				

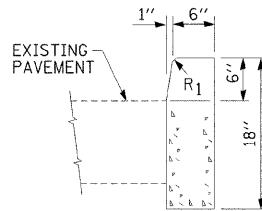

CONCRETE CURB TYPE B DETAIL

LEGEND

PROPOSED UNIT PAVER AREA

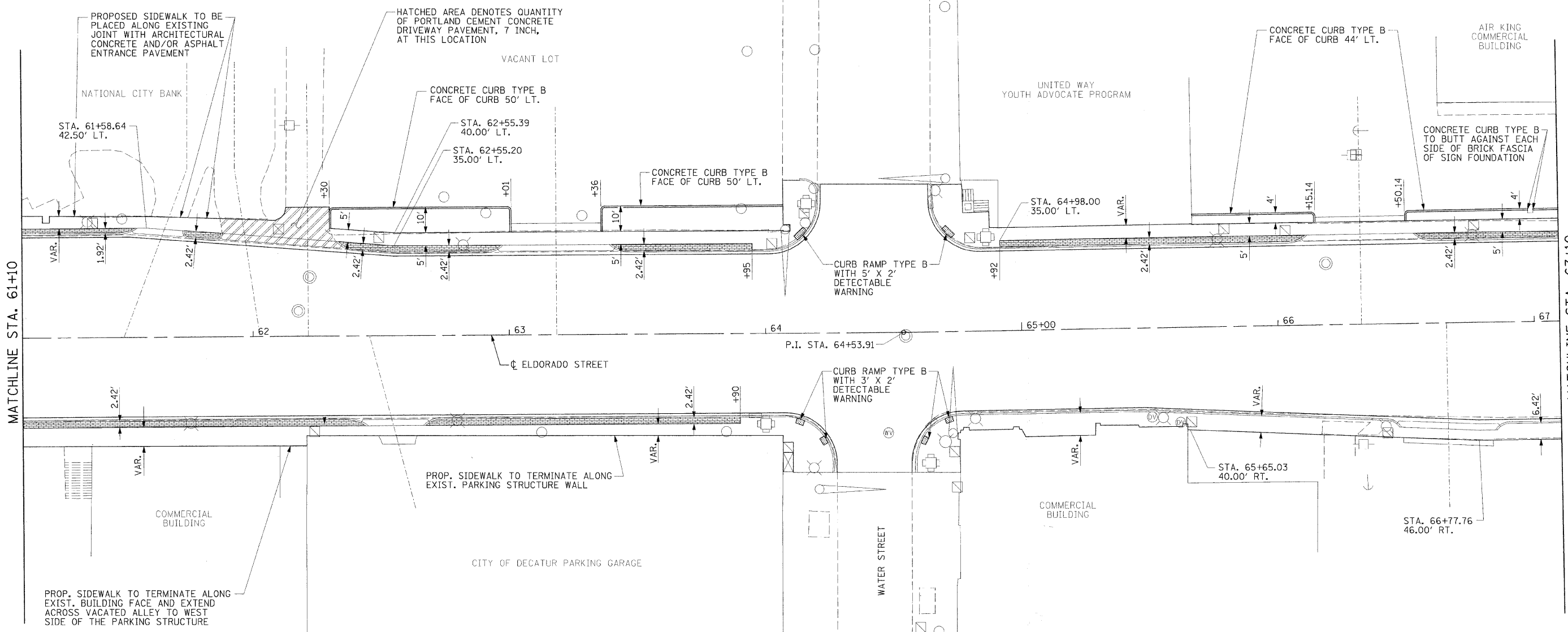
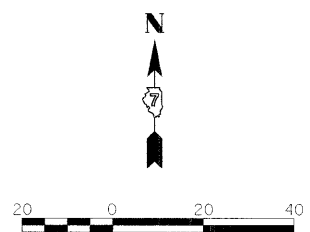

NOTES:
 SEE GENERAL NOTES FOR TREATMENT OF EXISTING FOUNDATIONS THAT REMAIN IN PLACE.
 SEE STANDARD 424001-005 FOR SIDEWALK CURB RAMP AND DETECTABLE WARNING DETAILS.
 PROPOSED SIDEWALK TO TERMINATE ON THE EXISTING RIGHT-OF-WAY LINE OR AN EXISTING BUILDING FACE ALONG ELDORADO STREET, UNLESS OTHERWISE NOTED.
 WHERE NO HORIZONTAL CONTROL IS GIVEN FOR PROPOSED SIDEWALK, EXISTING SIDEWALK REMOVAL LIMITS WILL CONTROL, SEE GENERAL NOTES.
 ALL RADII IN CONCRETE CURB TYPE B SHALL BE 1', MEASURED TO THE BACK OF CURB.



USER NAME =	DESIGNED - BKN	REVISED - March 12, 2009
PLOT SCALE =	DRAWN - BKN/RLS/MEC/CGF	REVISED -
PLOT DATE =	CHECKED - JJM	REVISED -
	DATE -	REVISED -

STATE OF ILLINOIS
 DEPARTMENT OF TRANSPORTATION

STREETSCAPE PLAN

SHEET NO. 2 OF 6 SHEETS STA. 61+0.00 TO STA. 67+0.00

F.A.P. RTE.	SECTION	CITY	TOTAL SHEETS	SHEET NO.
323	06-00625-00-SW	DECATUR	121	53
ELDERADO STREETSCAPE PROJECT			CONTRACT NO. 95574	
FED. ROAD DIST. NO. ILLINOIS FED. AID PROJECT: TE-0001(35)				



LEGEND

PROPOSED UNIT PAVER AREA

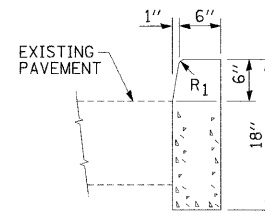

CONCRETE CURB TYPE B DETAIL

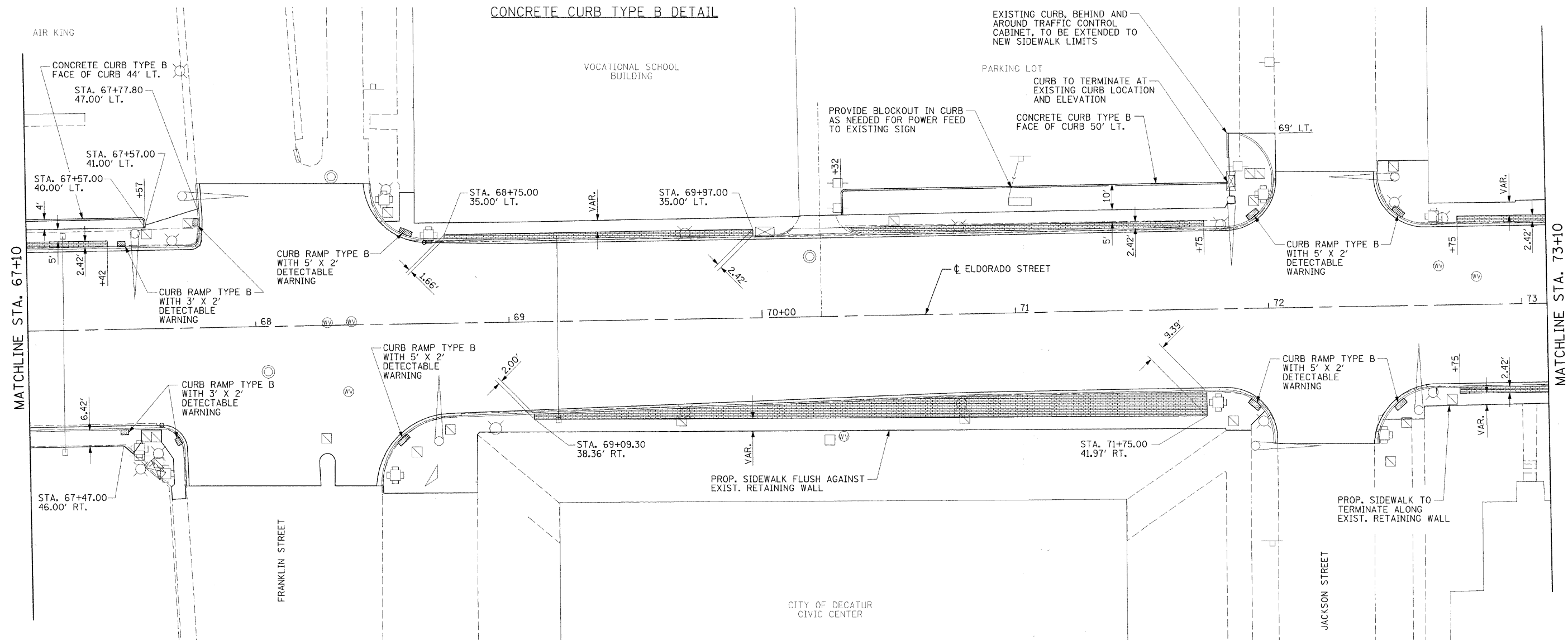

NOTES:

- SEE GENERAL NOTES FOR TREATMENT OF EXISTING FOUNDATIONS THAT REMAIN IN PLACE.
- SEE STANDARD 424001-005 FOR SIDEWALK CURB RAMP AND DETECTABLE WARNING DETAILS.
- PROPOSED SIDEWALK TO TERMINATE ON THE EXISTING RIGHT-OF-WAY LINE OR AN EXISTING BUILDING FACE ALONG ELDORADO STREET, UNLESS OTHERWISE NOTED.
- WHERE NO HORIZONTAL CONTROL IS GIVEN FOR PROPOSED SIDEWALK, EXISTING SIDEWALK REMOVAL LIMITS WILL CONTROL, SEE GENERAL NOTES.
- ALL RADII IN CONCRETE CURB TYPE B SHALL BE 1', MEASURED TO THE BACK OF CURB.



USER NAME =	DESIGNED - BKN	REVISED -
PLOT SCALE =	DRAWN - BKN/RLS/MEC/CGF	REVISED -
PLOT DATE =	CHECKED - JJM	REVISED -
	DATE -	REVISED -

STATE OF ILLINOIS
DEPARTMENT OF TRANSPORTATION

STREETSCAPE PLAN

SHEET NO. 3 OF 6 SHEETS STA. 67+10.00 TO STA. 73+10.00

F.A.P. RTE.	SECTION	CITY	TOTAL SHEETS	SHEET NO.
323	06-00625-00-SW	DECATUR	121	54
ELDORADO STREETSCAPE PROJECT			CONTRACT NO. 95574	
FED. ROAD DIST. NO. ILLINOIS FED. AID PROJECT: TE-00071351				

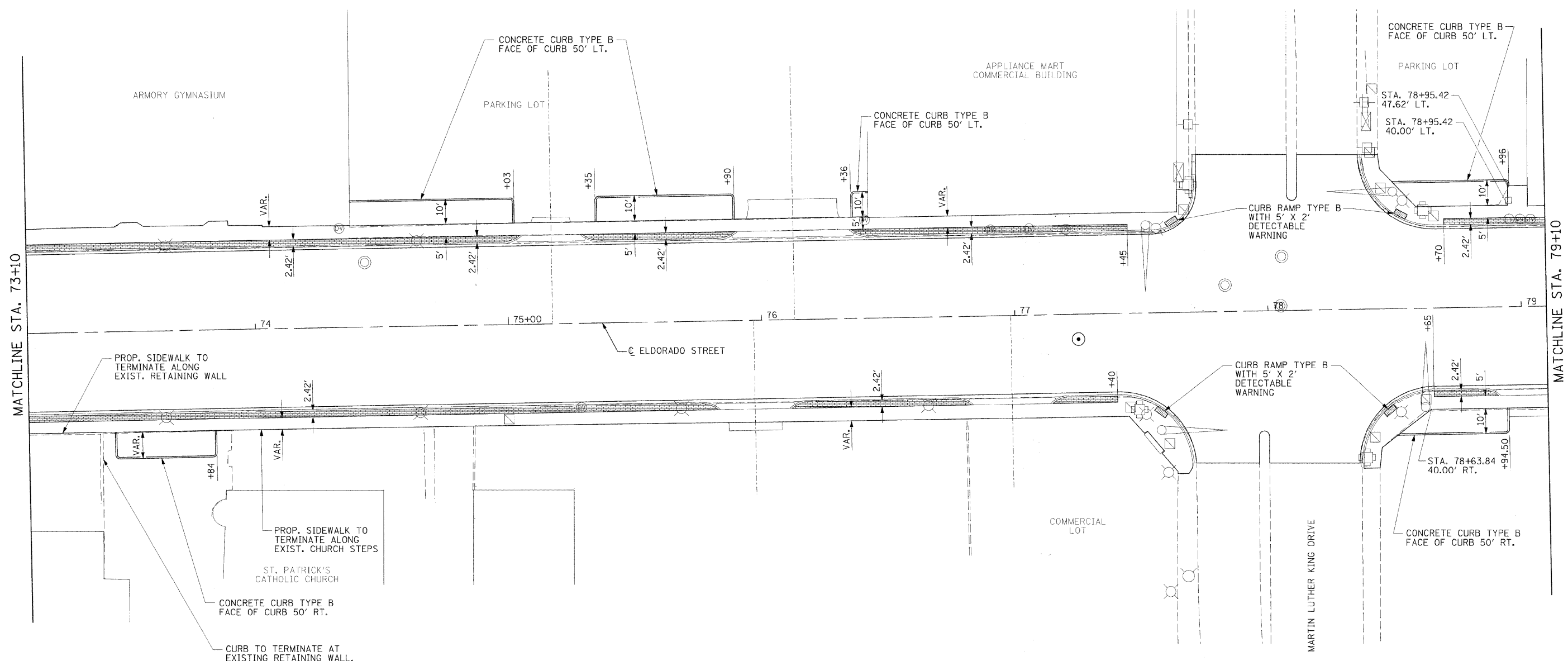
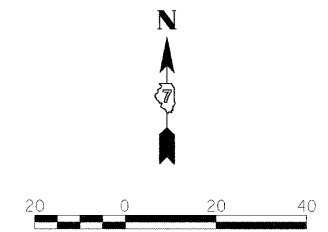
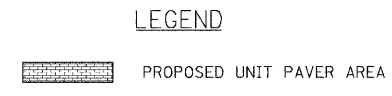
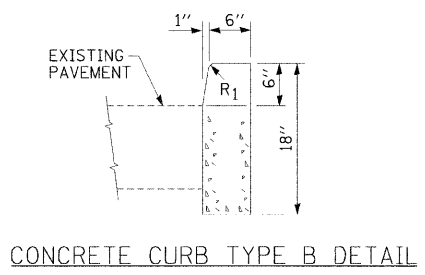

NOTES:
 SEE GENERAL NOTES FOR TREATMENT OF EXISTING FOUNDATIONS THAT REMAIN IN PLACE.
 SEE STANDARD 424001-005 FOR SIDEWALK CURB RAMP AND DETECTABLE WARNING DETAILS.
 PROPOSED SIDEWALK TO TERMINATE ON THE EXISTING RIGHT-OF-WAY LINE OR AN EXISTING BUILDING FACE ALONG ELDORADO STREET, UNLESS OTHERWISE NOTED.
 WHERE NO HORIZONTAL CONTROL IS GIVEN FOR PROPOSED SIDEWALK, EXISTING SIDEWALK REMOVAL LIMITS WILL CONTROL, SEE GENERAL NOTES.
 ALL RADII IN CONCRETE CURB TYPE B SHALL BE 1', MEASURED TO THE BACK OF CURB.



USER NAME =	DESIGNED - BKN	REVISED - March 12, 2009
PLOT SCALE =	DRAWN - BKN/RLS/MEC/CGF	REVISED -
PLOT DATE =	CHECKED - JJM	REVISED -
	DATE -	REVISED -

STATE OF ILLINOIS
DEPARTMENT OF TRANSPORTATION

STREETSCAPE PLAN

SHEET NO. 4 OF 6 SHEETS STA. 73+10.00 TO STA. 79+10.00

F.A.P. RTE.	SECTION	CITY	TOTAL SHEETS	SHEET NO.
323	06-00625-00-SW	DECATUR	121	55
ELDORADO STREETSCAPE PROJECT			CONTRACT NO. 95574	
FED. ROAD DIST. NO. ILLINOIS (FED. AID) PROJECT: TE-0007353				

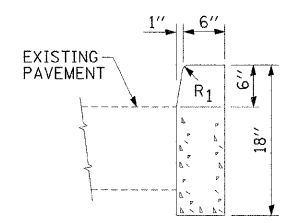

CONCRETE CURB TYPE B DETAIL

LEGEND

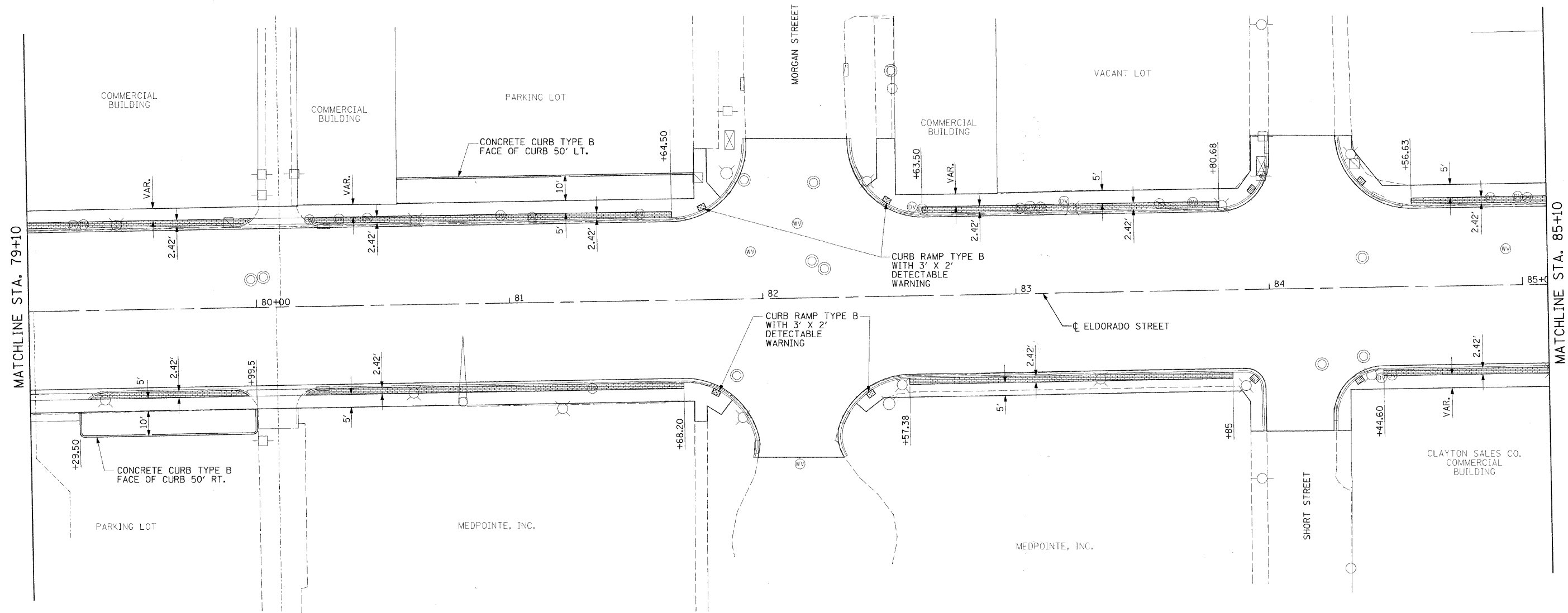
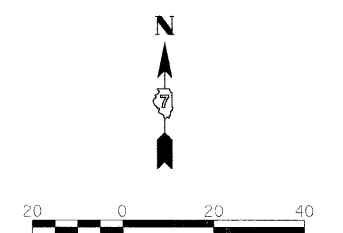

NOTES:
 SEE GENERAL NOTES FOR TREATMENT OF EXISTING FOUNDATIONS THAT REMAIN IN PLACE.
 SEE STANDARD 424001-005 FOR SIDEWALK CURB RAMP AND DETECTABLE WARNING DETAILS.
 PROPOSED SIDEWALK TO TERMINATE ON THE EXISTING RIGHT-OF-WAY LINE OR AN EXISTING BUILDING FACE ALONG ELDORADO STREET, UNLESS OTHERWISE NOTED.
 WHERE NO HORIZONTAL CONTROL IS GIVEN FOR PROPOSED SIDEWALK, EXISTING SIDEWALK REMOVAL LIMITS WILL CONTROL, SEE GENERAL NOTES.
 ALL RADII IN CONCRETE CURB TYPE B SHALL BE 1', MEASURED TO THE BACK OF CURB.



USER NAME =	DESIGNED - BKN	REVISED -
PLOT SCALE =	DRAWN - BKN/RLS/MEC/CGF	REVISED -
PLOT DATE =	CHECKED - JJM	REVISED -
	DATE -	REVISED -

STATE OF ILLINOIS
 DEPARTMENT OF TRANSPORTATION

STREETSCAPE PLAN

SHEET NO. 5 OF 6 SHEETS STA. 79+10.00 TO STA. 85+10.00

F.A.P. RTE.	SECTION	CITY	TOTAL SHEETS	SHEET NO.
323	06-00625-00-SW	DECATUR	121	56
ELDORADO STREETSCAPE PROJECT			CONTRACT NO. 95574	
FED. ROAD DIST. NO. ILLINOIS FED. AID PROJECT: TE-00071351				

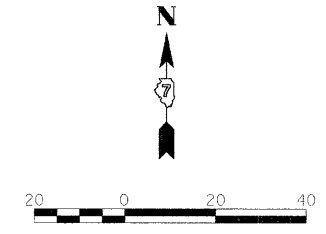

LEGEND

 PROPOSED UNIT PAVER AREA

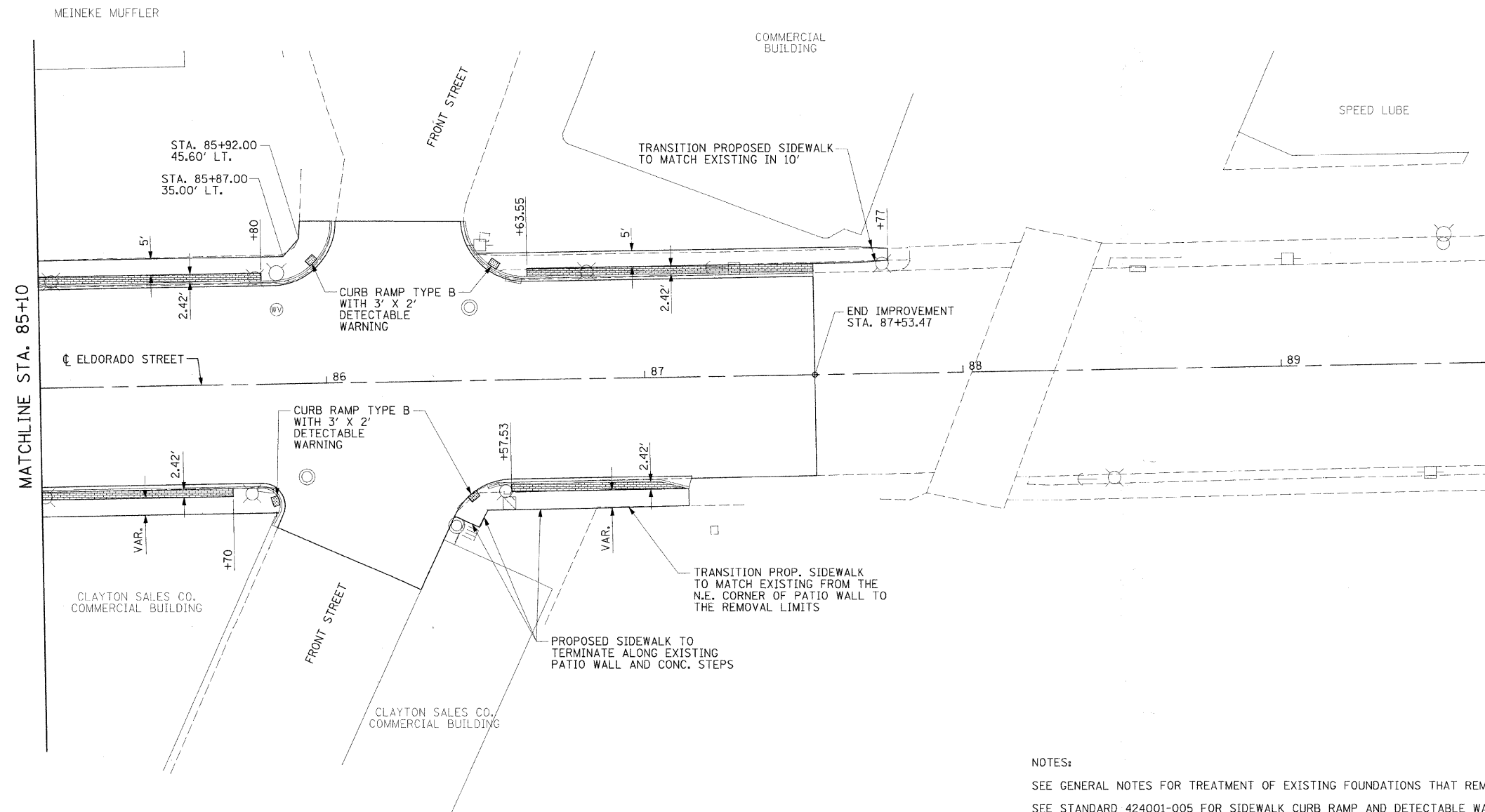

NOTES:

- SEE GENERAL NOTES FOR TREATMENT OF EXISTING FOUNDATIONS THAT REMAIN IN PLACE.
- SEE STANDARD 424001-005 FOR SIDEWALK CURB RAMP AND DETECTABLE WARNING DETAILS.
- PROPOSED SIDEWALK TO TERMINATE ON THE EXISTING RIGHT-OF-WAY LINE OR AN EXISTING BUILDING FACE ALONG ELDORADO STREET, UNLESS OTHERWISE NOTED.
- WHERE NO HORIZONTAL CONTROL IS GIVEN FOR PROPOSED SIDEWALK, EXISTING SIDEWALK REMOVAL LIMITS WILL CONTROL, SEE GENERAL NOTES.



USER NAME =	DESIGNED - BKN	REVISED -
PLOT SCALE =	DRAWN - BKN/RLS/MEC/CGF	REVISED -
PLOT DATE =	CHECKED - JJM	REVISED -
	DATE -	REVISED -

STATE OF ILLINOIS
DEPARTMENT OF TRANSPORTATION

STREETScape PLAN

SHEET NO. 6 OF 6 SHEETS STA. 85+10.00 TO STA. 87+99.91

F.A.P. RTE.	SECTION	CITY	TOTAL SHEETS	SHEET NO.
323	06-00625-00-SW	DECATUR	121	57
ELDORADO STREETScape PROJECT			CONTRACT NO. 95574	
FFD. ROAD DIST. NO. - ILLINOIS FED. AID PROJECT: TF-00071351				

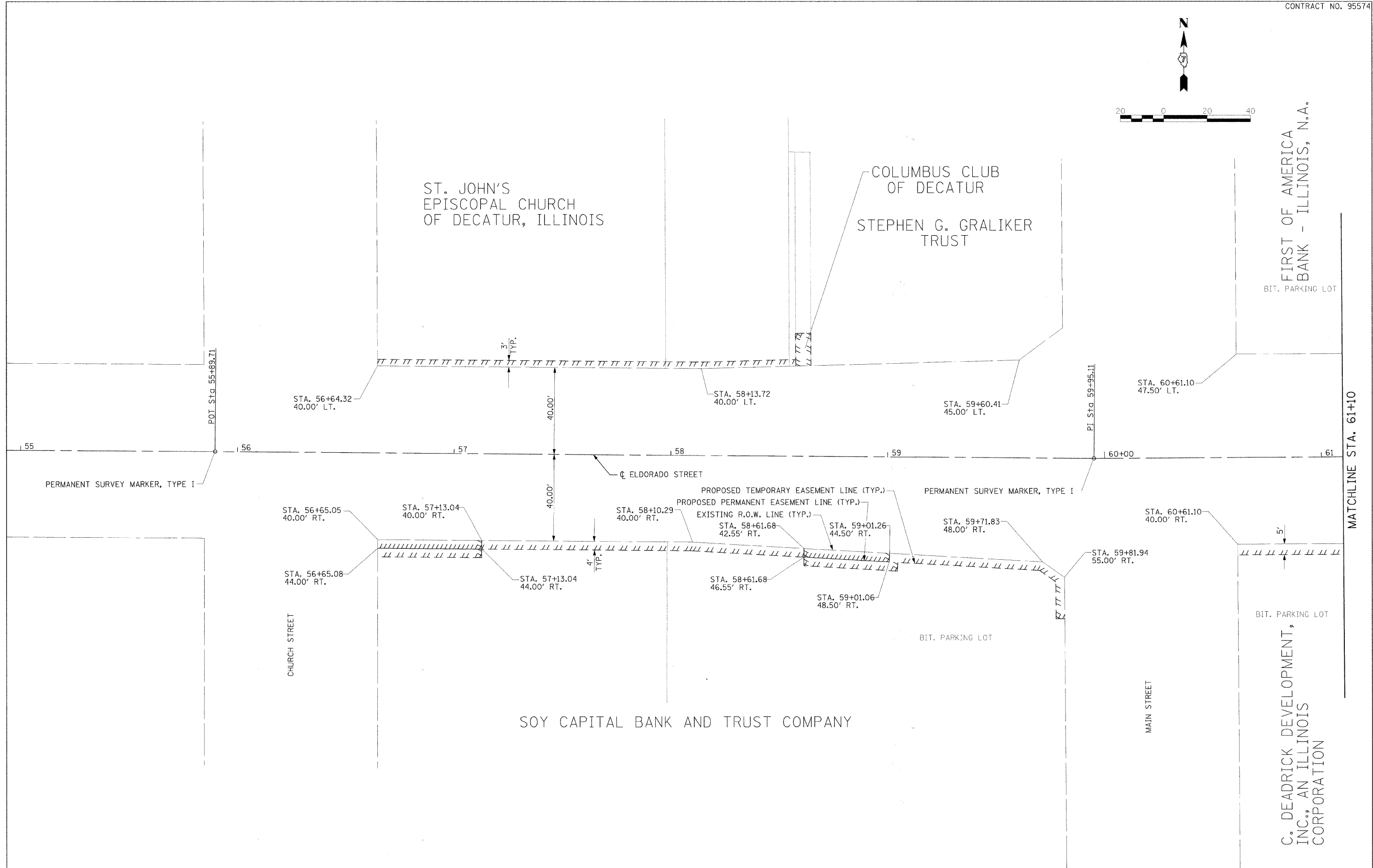

USER NAME =	DESIGNED - BKN	REVISED - March 12, 2009
PLOT SCALE =	DRAWN - BKN/RLS/MEC/CGF	REVISED -
PLOT DATE =	CHECKED - JJM	REVISED -
	DATE -	REVISED -

STATE OF ILLINOIS
DEPARTMENT OF TRANSPORTATION

LANDSCAPE EASEMENT PLAN

SHEET NO. 1 OF 6 SHEETS STA. TO STA. 61+10.00

F.A.P. RTE.	SECTION	CITY	TOTAL SHEETS	SHEET NO.
323	06-00625-00-SW	DECATUR	121	58
ELDORADO STREETScape PROJECT			CONTRACT NO. 95574	
FED. ROAD DIST. NO. [ILLINOIS] FED. AID PROJECT: TE-0007135				

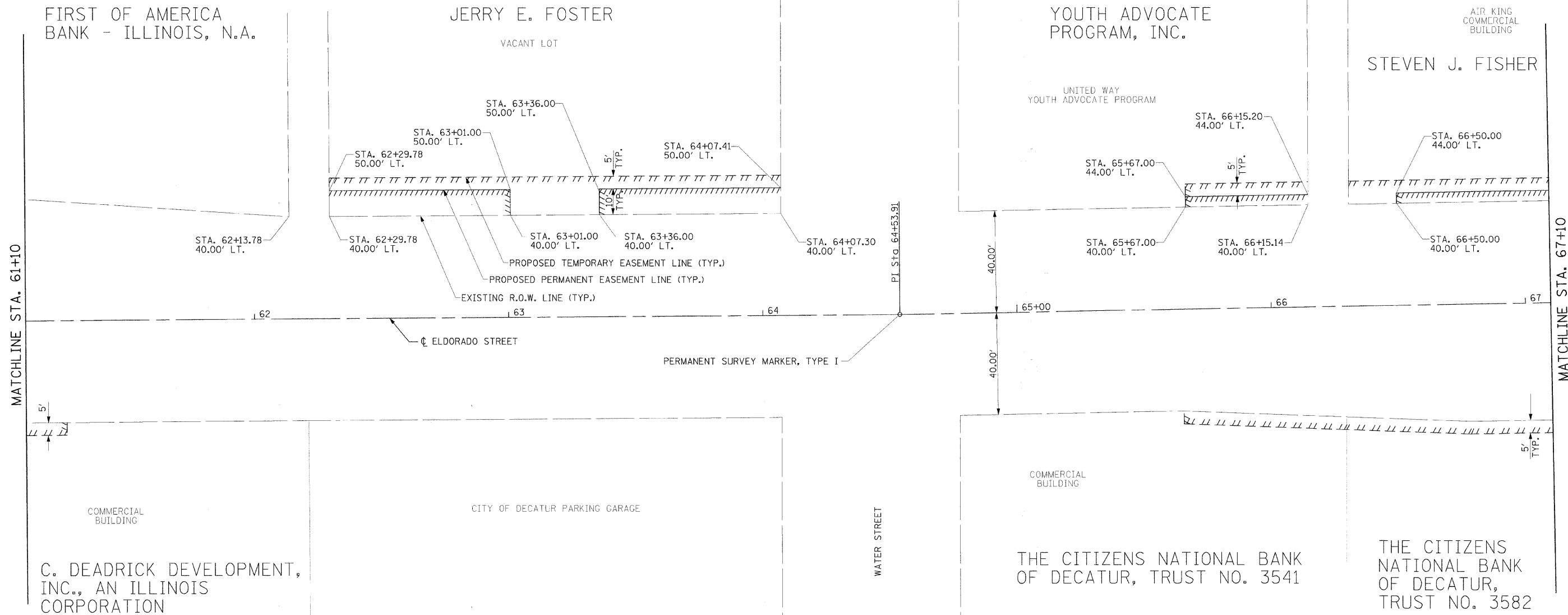
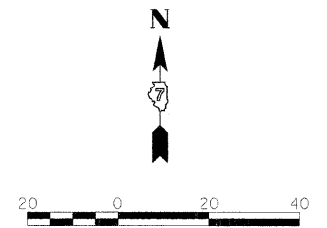

USER NAME =	DESIGNED - BKN	REVISED - March 12, 2009
	DRAWN - BKN/RLS/MEC/CCF	REVISED -
PLOT SCALE =	CHECKED - JJM	REVISED -
PLOT DATE =	DATE -	REVISED -

STATE OF ILLINOIS
DEPARTMENT OF TRANSPORTATION

LANDSCAPE EASEMENT PLAN

SHEET NO. 2 OF 6 SHEETS | STA. 61+10.00 TO STA. 67+10.00

F.A.P. RTE.	SECTION	CITY	TOTAL SHEETS	SHEET NO.
323	06-00625-00-SW	DECATUR	121	59
ELDORADO STREETScape PROJECT			CONTRACT NO. 95574	
FED. ROAD DIST. NO. ILLINOIS/FED. AID PROJECT: TF-0007351				

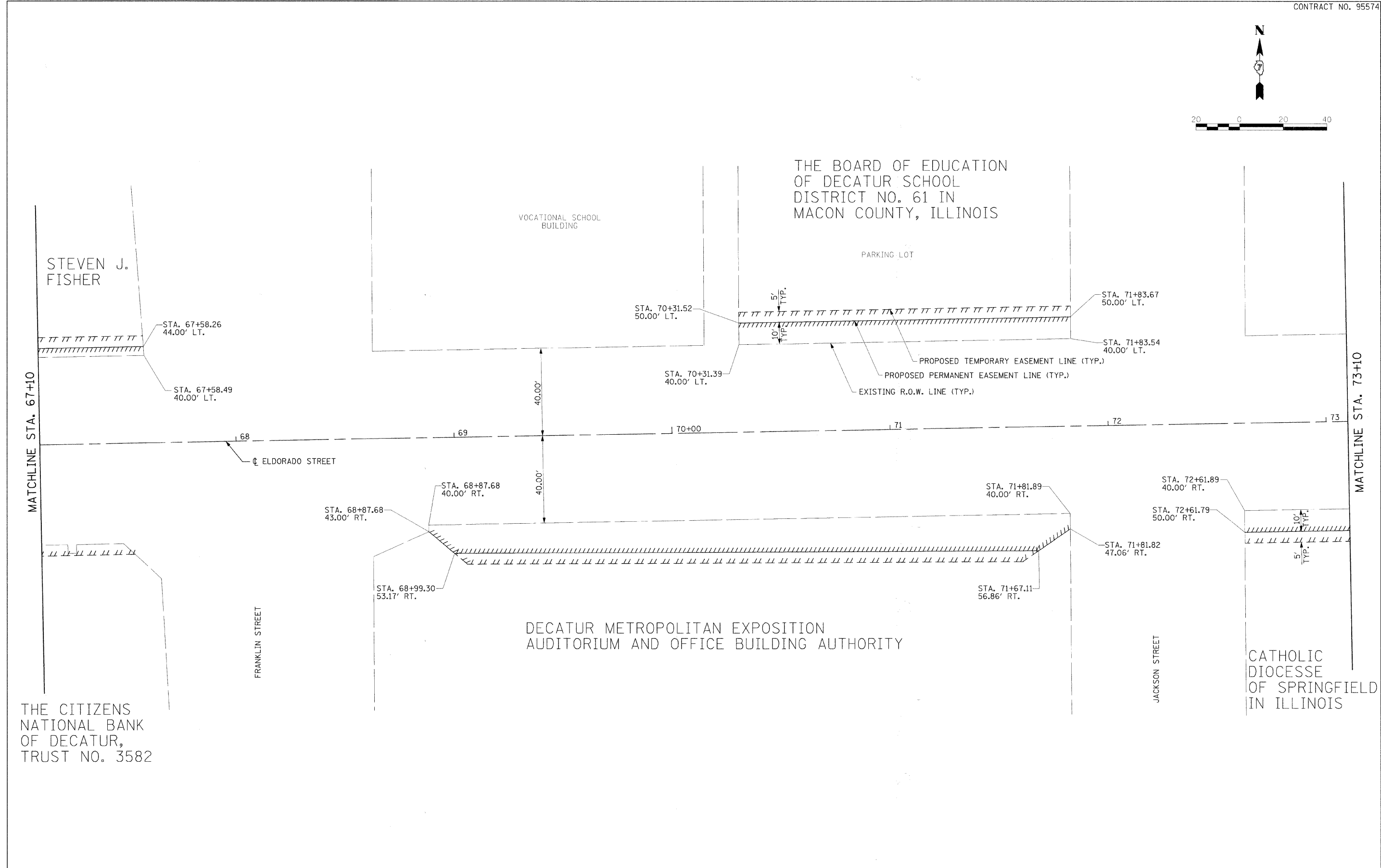
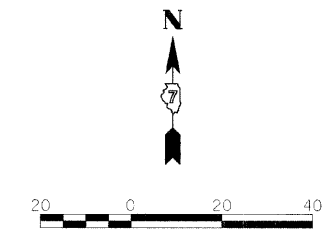

USER NAME =	DESIGNED - BKN	REVISED -
PLOT SCALE =	DRAWN - BKN/RLS/MEC/CGF	REVISED -
PLOT DATE =	CHECKED - JJM	REVISED -
	DATE -	REVISED -

**STATE OF ILLINOIS
DEPARTMENT OF TRANSPORTATION**

LANDSCAPE EASEMENT PLAN

SHEET NO. 3 OF 6 SHEETS STA. 67+10.00 TO STA. 73+10.00

F.A.P. RTE.	SECTION	CITY	TOTAL SHEETS	SHEET NO.
323	06-00625-00-SW	DECATUR	121	60
ELDORADO STREETScape PROJECT			CONTRACT NO. 95574	
FED. ROAD DIST. NO. [ILLINOIS] FED. AID PROJECT: TE-00071351				

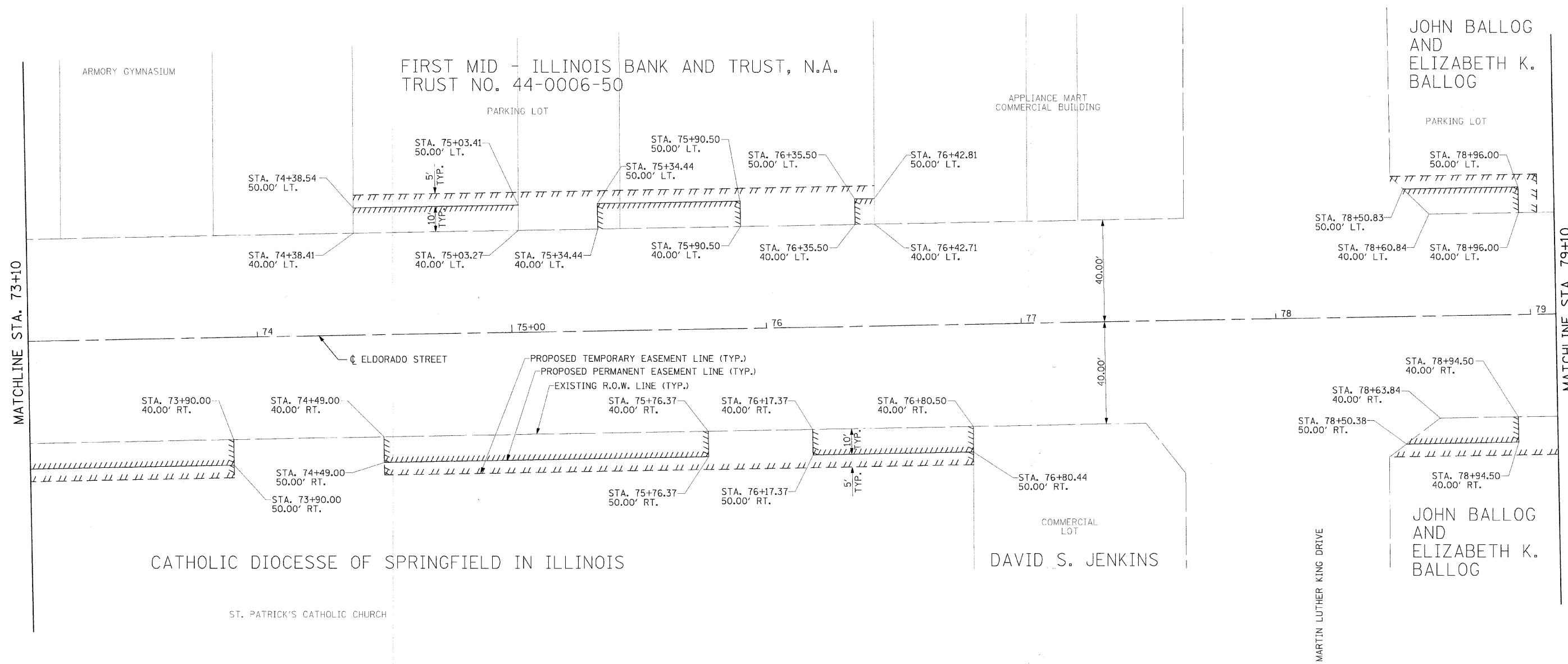
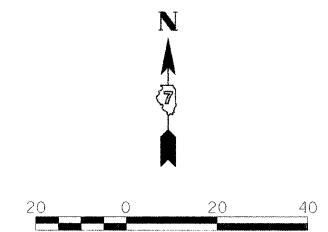

USER NAME =	DESIGNED - BKN	REVISED - March 12, 2009
	DRAWN - BKN/RLS/MEC/CGF	REVISED -
PLOT SCALE =	CHECKED - JJM	REVISED -
PLOT DATE =	DATE -	REVISED -

**STATE OF ILLINOIS
DEPARTMENT OF TRANSPORTATION**

LANDSCAPE EASEMENT PLAN

SHEET NO. 4 OF 6 SHEETS STA. 73+10.00 TO STA. 79+10.00

F.A.P. RTE.	SECTION	CITY	TOTAL SHEETS	SHEET NO.
323	06-00625-00-SW	DECATUR	121	61
ELDORADO STREETSCAPE PROJECT				CONTRACT NO. 95574
FED. ROAD DIST. NO. [ILLINOIS] FED. AID PROJECT: TE-0007(95)				

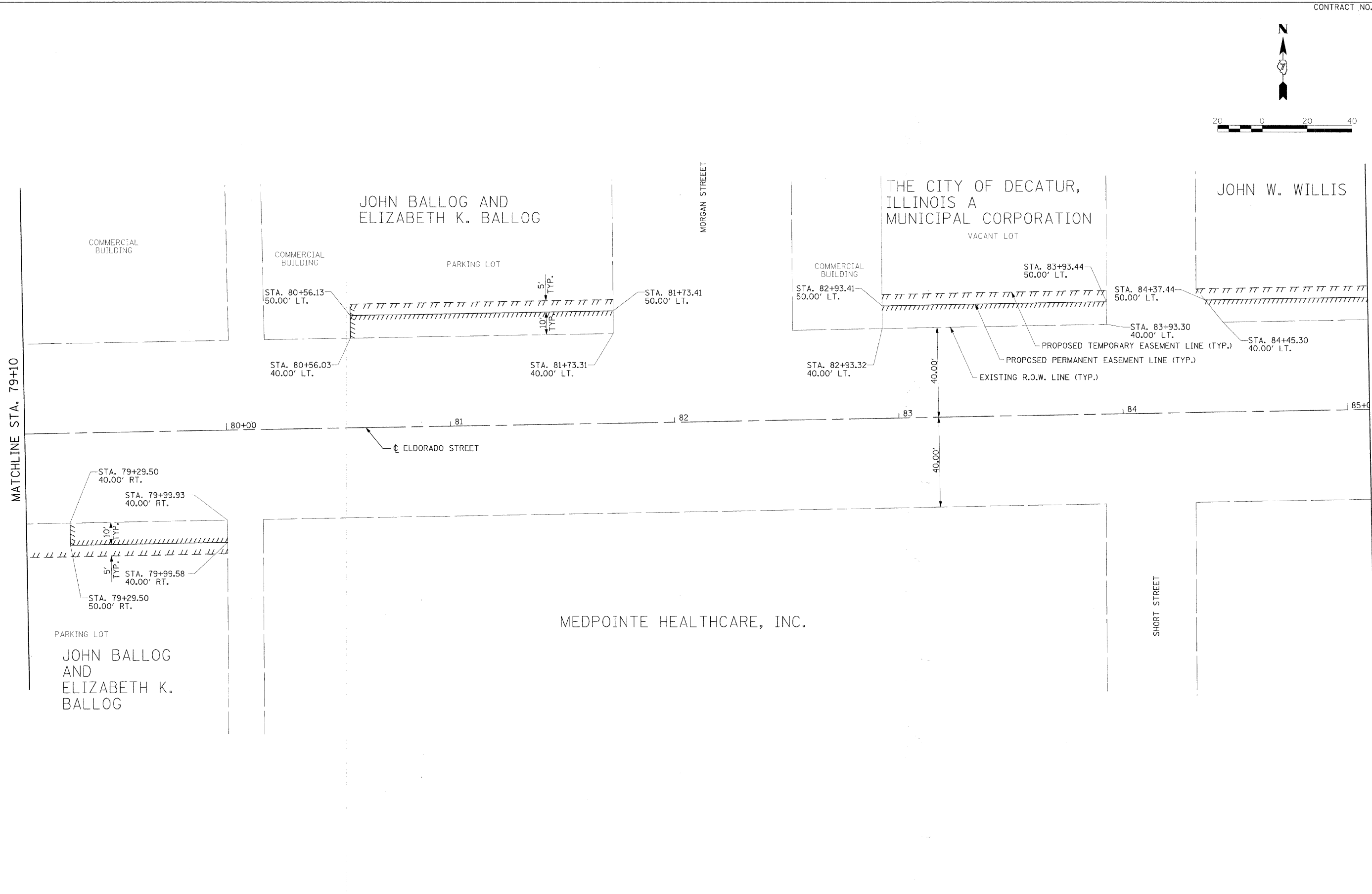

MATCHLINE STA. 79+10

MATCHLINE STA. 85+10



USER NAME -	DESIGNED - BKN	REVISED - March 12, 2009
PLOT SCALE =	DRAWN - BKN/RLS/MEC/EGF	REVISED -
PLOT DATE =	CHECKED - JJM	REVISED -
	DATE -	REVISED -

STATE OF ILLINOIS
DEPARTMENT OF TRANSPORTATION

LANDSCAPE EASEMENT PLAN

SHEET NO. 5 OF 6 SHEETS STA. 79+10.00 TO STA. 85+10.00

F.A.P. RTE.	SECTION	CITY	TOTAL SHEETS	SHEET NO.
323	06-00625-00-SW	DECATUR	121	62
ELDORADO STREETScape PROJECT				CONTRACT NO. 95574
FED. ROAD DIST. NO. [ILLINOIS] FED. AID PROJECT: TE-0007(35)				

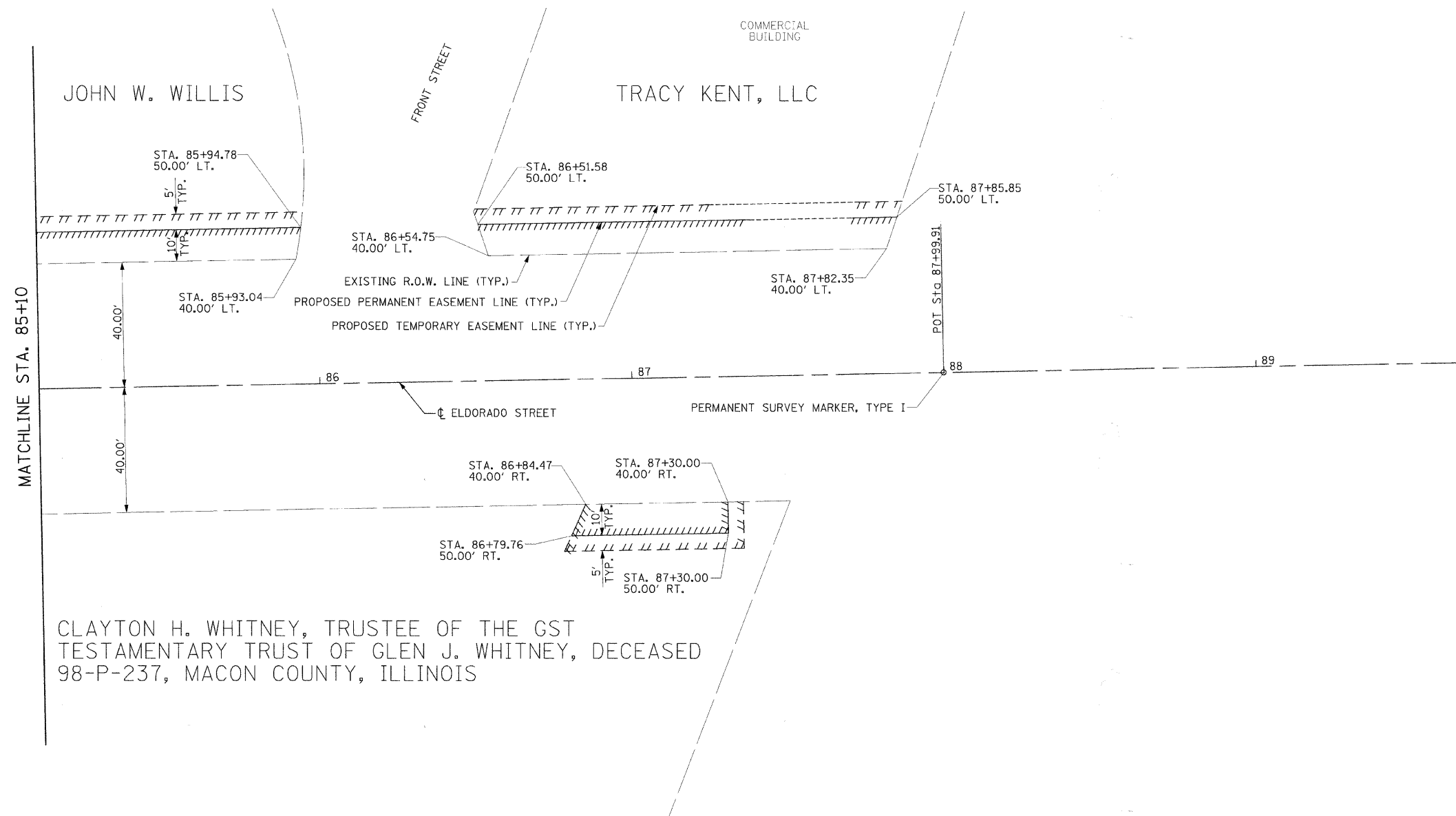
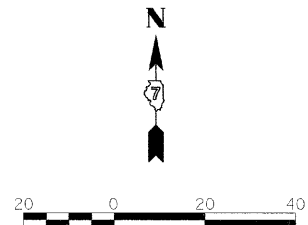

USER NAME =	DESIGNED - BKN	REVISED -
PLOT SCALE =	DRAWN - BKN/RLS/MEC/CCF	REVISED -
PLOT DATE =	CHECKED - JJM	REVISED -
	DATE -	REVISED -

**STATE OF ILLINOIS
DEPARTMENT OF TRANSPORTATION**

LANDSCAPE EASEMENT PLAN

F.A.P. RTE.	SECTION	CITY	TOTAL SHEETS	SHEET NO.
323	06-00625-00-SW	DECATUR	121	63
ELDORADO STREETScape PROJECT			CONTRACT NO. 95574	
FFD. ROAD DIST. NO. [ILLINOIS] FED. AID PROJECT: TF-0007(35)				

SHEET NO. 6 OF 6 SHEETS STA. 85+10.00 TO STA. 87+99.91

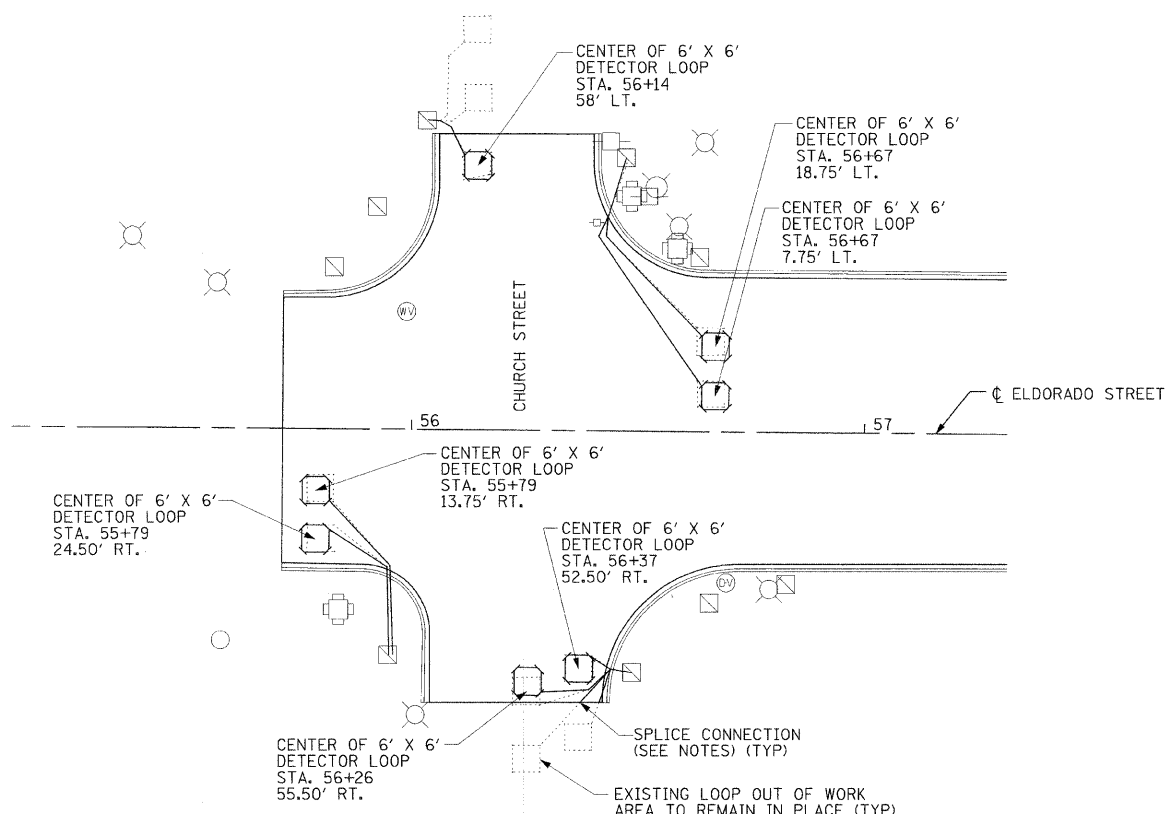

INTERSECTION OF CHURCH AND ELDORADO

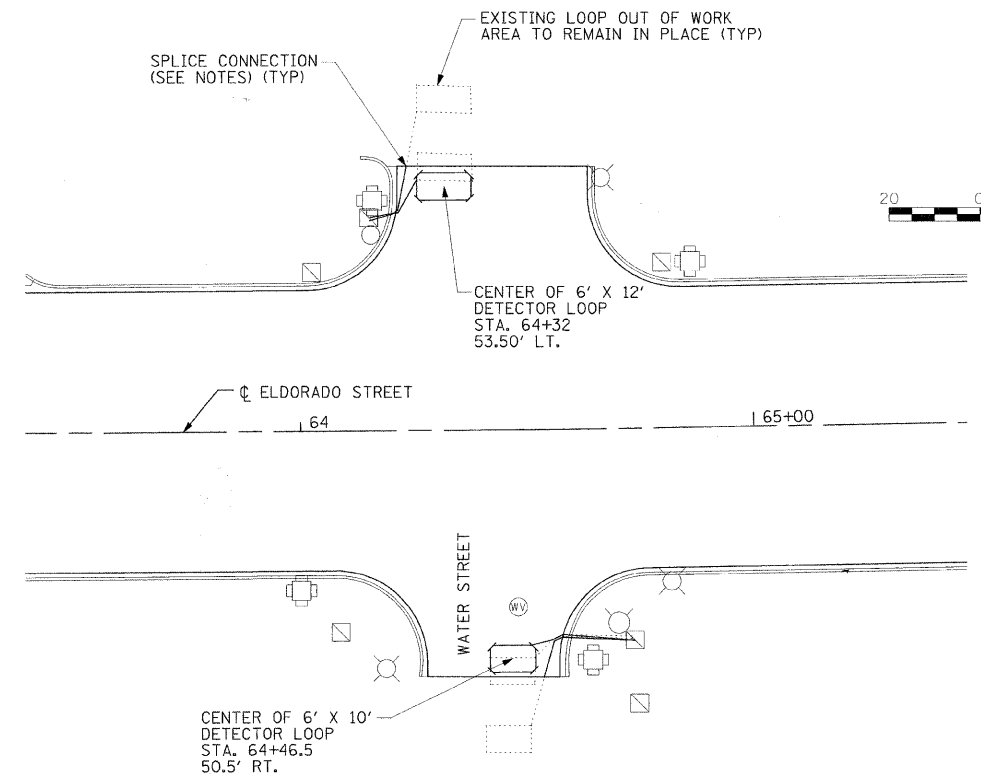

INTERSECTION OF WATER AND ELDORADO

NOTES:
 ALL SPLICE CONNECTIONS SHALL BE ACCORDING TO STANDARD 886001-01.
 SEE SPECIAL PROVISIONS.

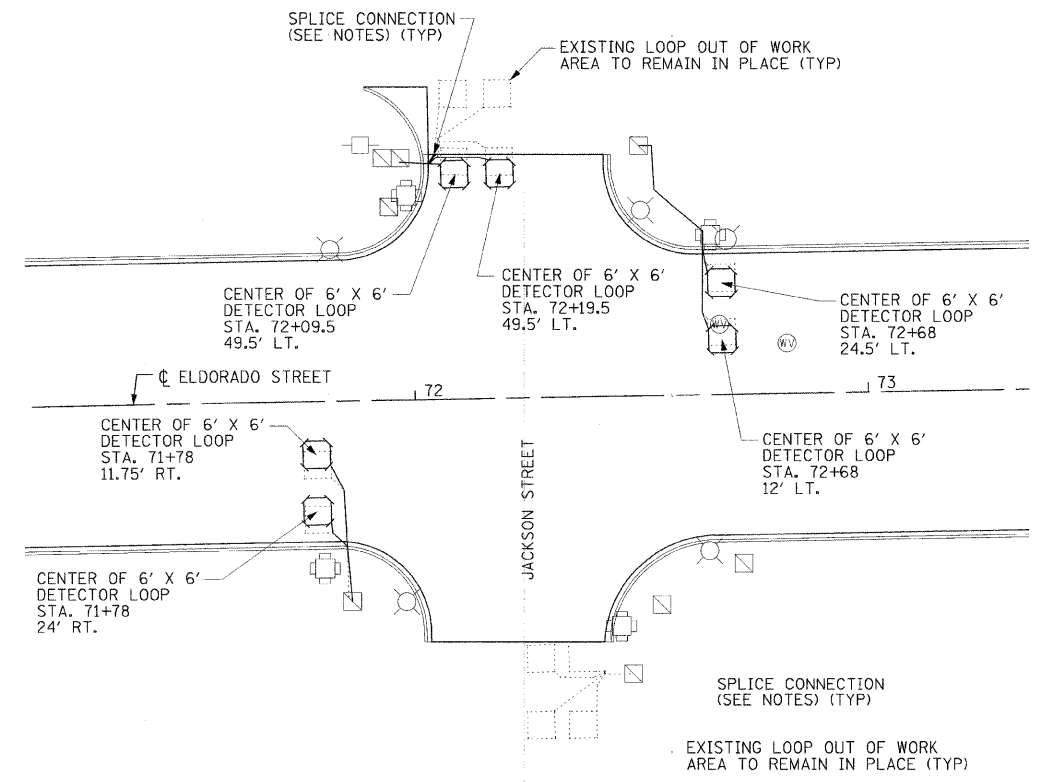

INTERSECTION OF JACKSON AND ELDORADO

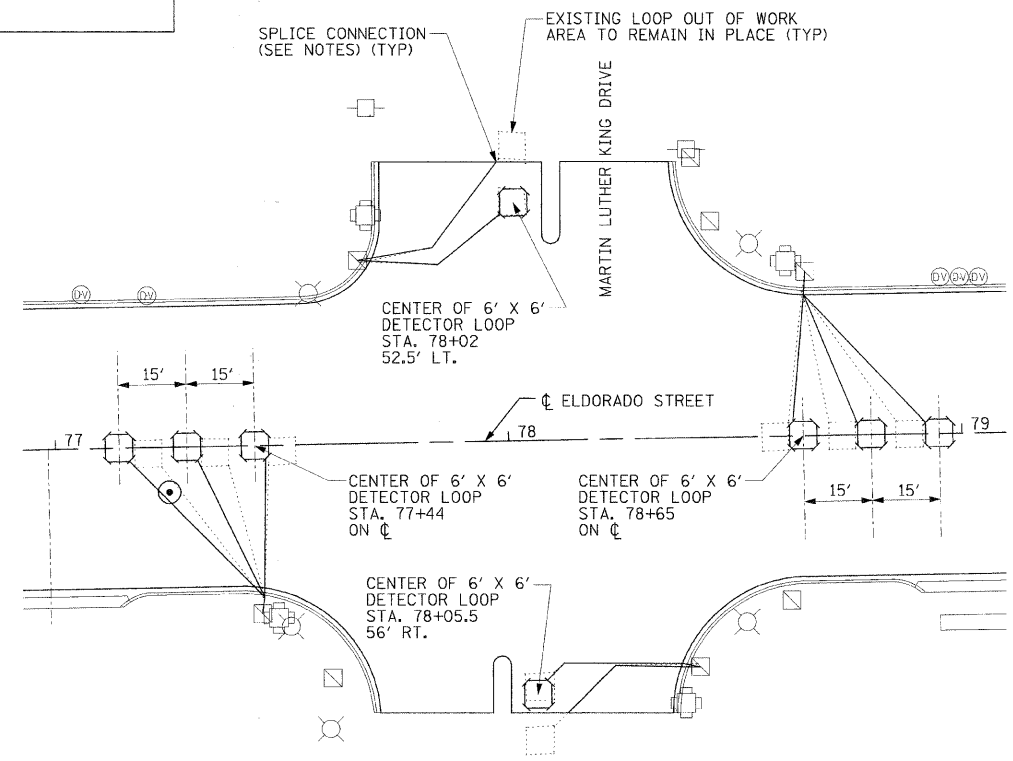

INTERSECTION OF MLK AND ELDORADO

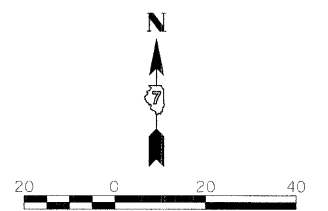

USER NAME =	DESIGNED - BKN	REVISED -
PLOT SCALE =	DRAWN - BKN/RLS/MEC/CGF	REVISED -
PLOT DATE =	CHECKED - JJM	REVISED -
	DATE -	REVISED -

STATE OF ILLINOIS
 DEPARTMENT OF TRANSPORTATION

DETECTOR LOOP PLAN

SHEET NO. OF SHEETS STA. TO STA.

F.A.P. RTE.	SECTION	CITY	TOTAL SHEETS	SHEET NO.
323	06-00625-00-SW	DECATUR	121	64
ELDORADO STREETSCAPE PROJECT		CONTRACT NO. 95574		
FED. ROAD DIST. NO. ILLINOIS FED. AID PROJECT: TE-00D735J				

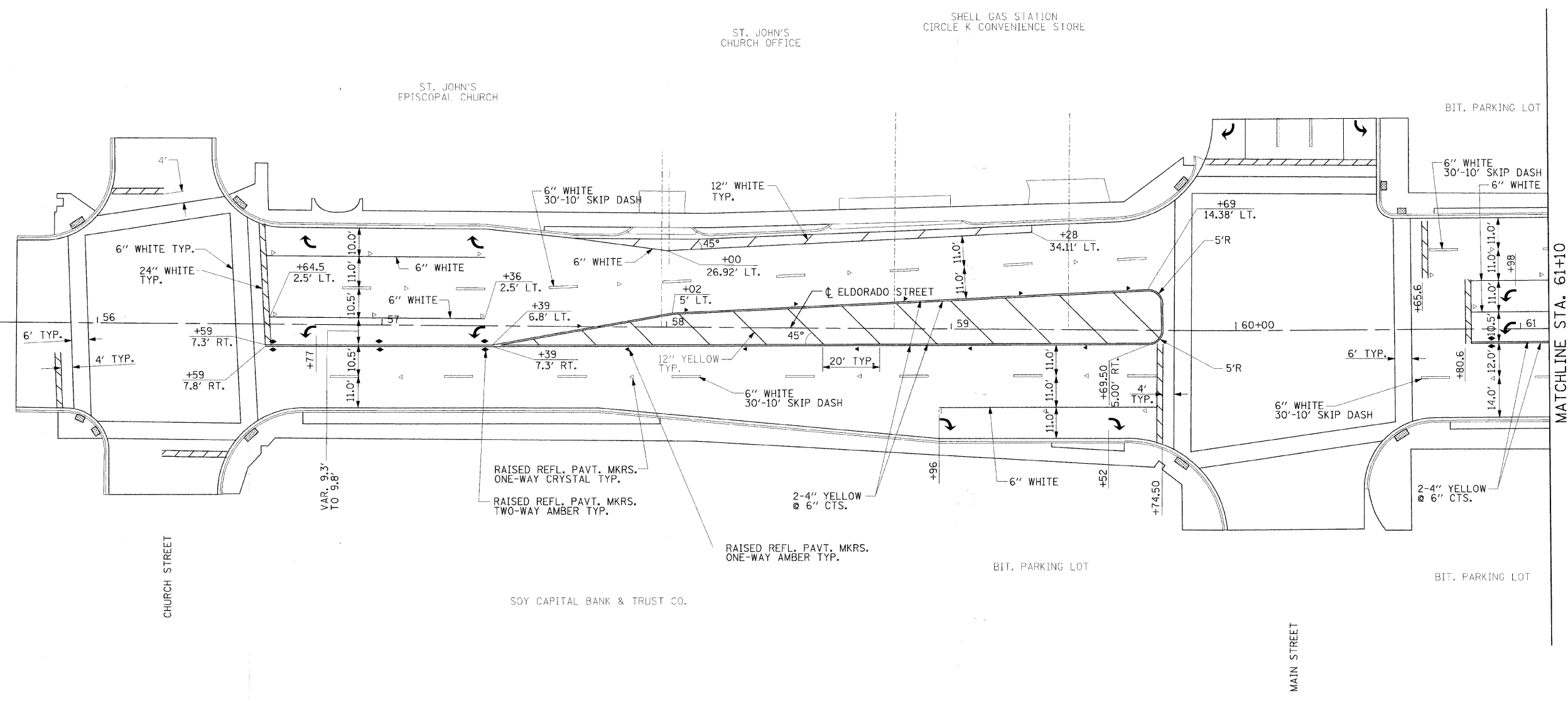
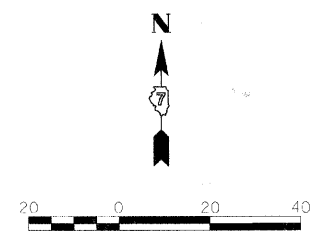

NOTES:
 PAVEMENT MARKINGS SHALL BE IN ACCORDANCE WITH THE U.S. DEPARTMENT OF TRANSPORTATION, FEDERAL HIGHWAY ADMINISTRATION'S "MANUAL ON UNIFORM TRAFFIC CONTROL DEVICES".
 DIMENSIONS ARE TO THE CENTER OF STRIPE.
 TURN ARROWS SHALL BE LARGE SIZE. A QUANTITY OF 15.6 SQ. FT. HAS BEEN ALLOCATED IN THE QUANTITIES FOR EACH TURN ARROW.

	USER NAME =	DESIGNED - BKN	REVISED -	STATE OF ILLINOIS DEPARTMENT OF TRANSPORTATION	STRIPING PLAN		F.A.P. RTE.	SECTION	CITY	TOTAL SHEETS	SHEET NO.
	PLOT SCALE =	DRAWN - BKN/RLS/MEC/CGF	REVISED -				323	06-00625-00-SW	DECATUR	121	65
	PLOT DATE =	CHECKED - JJM	REVISED -				EL DORADO STREETSCAPE PROJECT CONTRACT NO. 95574				
		DATE -	REVISED -				SHEET NO. 1 OF 6 SHEETS STA. TO STA. 61+0.00				

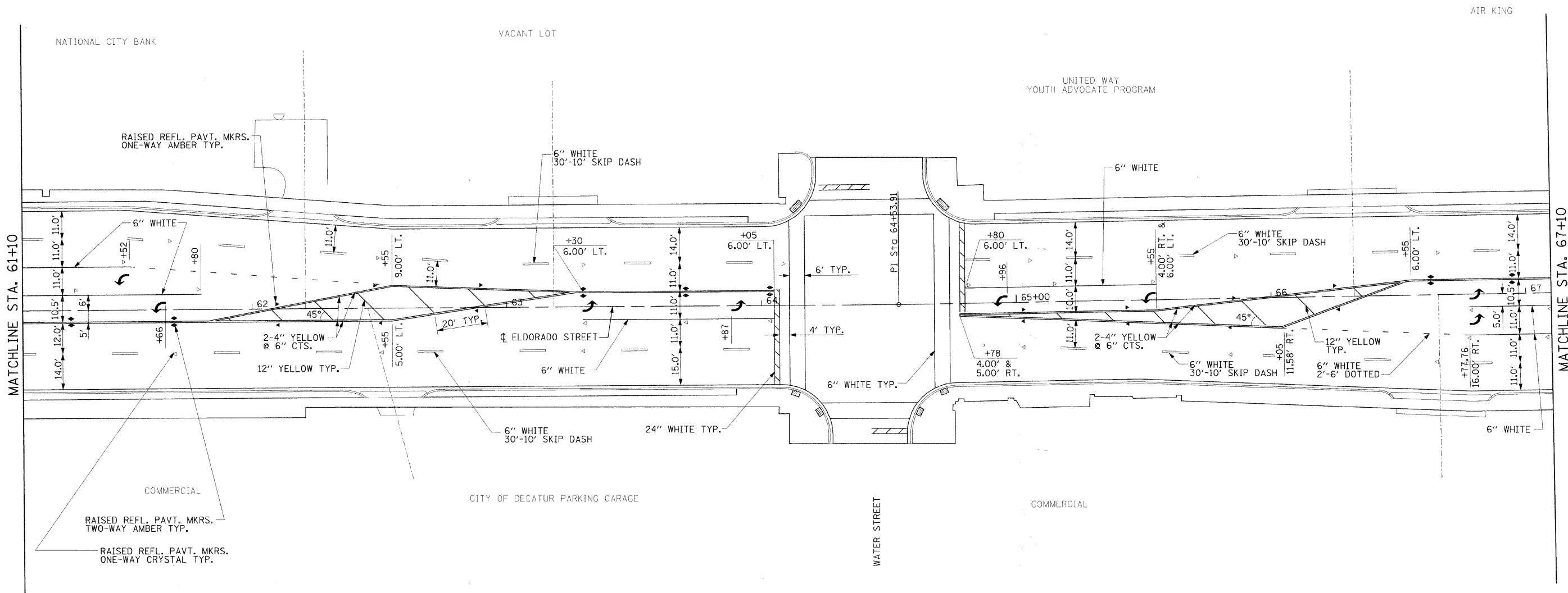
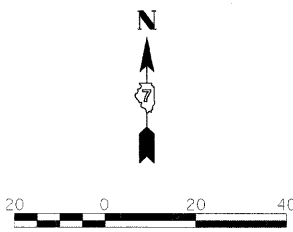

NOTES:
 PAVEMENT MARKINGS SHALL BE IN ACCORDANCE WITH THE U.S. DEPARTMENT OF TRANSPORTATION, FEDERAL HIGHWAY ADMINISTRATION'S "MANUAL ON UNIFORM TRAFFIC CONTROL DEVICES".
 DIMENSIONS ARE TO THE CENTER OF STRIPE.
 TURN ARROWS SHALL BE LARGE SIZE. A QUANTITY OF 15.6 SQ. FT. HAS BEEN ALLOCATED IN THE QUANTITIES FOR EACH TURN ARROW.



USER NAME =	DESIGNED - BKN	REVISED -
PLOT SCALE =	DRAWN - BKN/RLS/MEC/CGF	REVISED -
PLOT DATE =	CHECKED - JJM	REVISED -
	DATE -	REVISED -

STATE OF ILLINOIS
 DEPARTMENT OF TRANSPORTATION

STRIPING PLAN

SHEET NO. 2 OF 6 SHEETS STA. 61+10.00 TO STA. 67+10.00

F.A.P. RTE.	SECTION	CITY	TOTAL SHEETS	SHEET NO.
323	06-00625-00-SW	DECATUR	121	66
ELDORADO STREETScape PROJECT			CONTRACT NO. 95574	
FED. ROAD DIST. NO. [ILLINOIS] FED. AID PROJECT: TE-00D(135)				

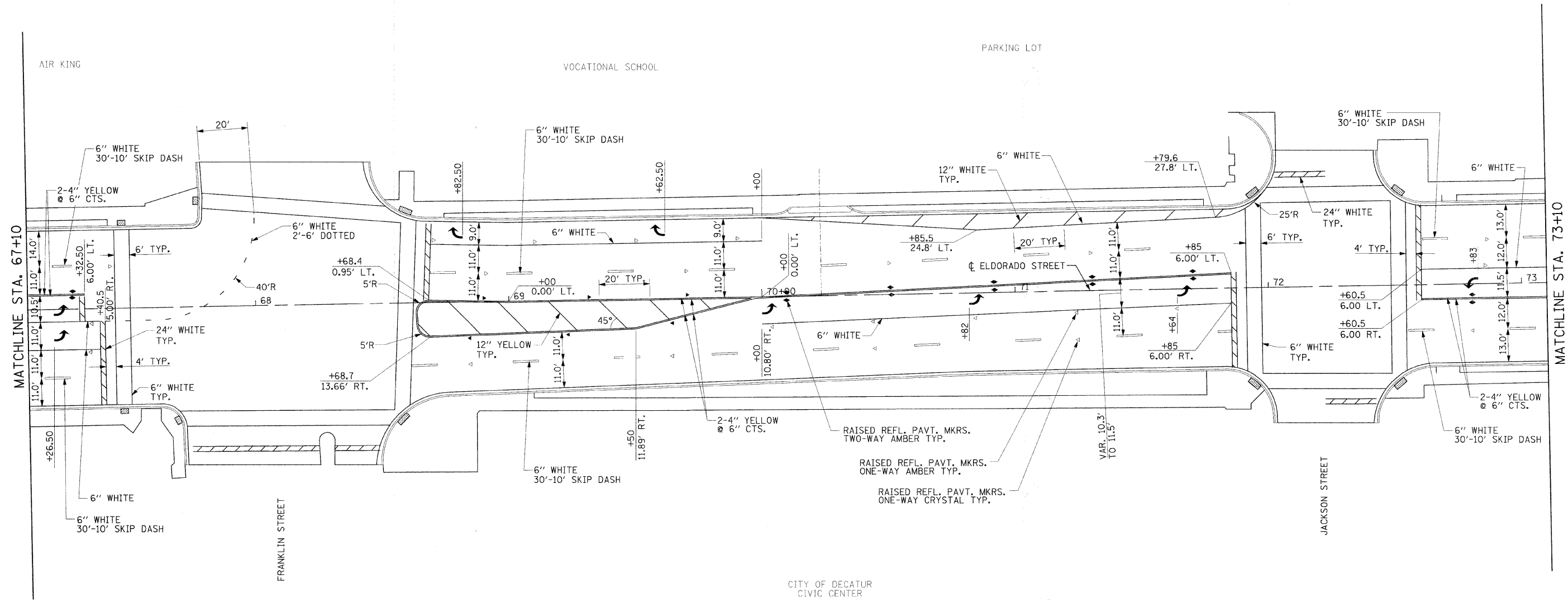
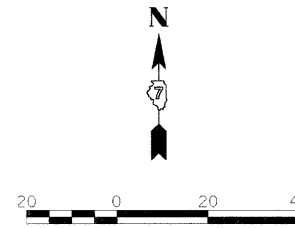

NOTES:

PAVEMENT MARKINGS SHALL BE IN ACCORDANCE WITH THE U.S. DEPARTMENT OF TRANSPORTATION, FEDERAL HIGHWAY ADMINISTRATION'S "MANUAL ON UNIFORM TRAFFIC CONTROL DEVICES".

DIMENSIONS ARE TO THE CENTER OF STRIPE.

TURN ARROWS SHALL BE LARGE SIZE. A QUANTITY OF 15.6 SQ. FT. HAS BEEN ALLOCATED IN THE QUANTITIES FOR EACH TURN ARROW.



USER NAME =	DESIGNED - BKN	REVISED -
PLOT SCALE =	DRAWN - BKN/PLS/MCC/CGF	REVISED -
PLOT DATE =	CHECKED - JJM	REVISED -
	DATE -	REVISED -

STATE OF ILLINOIS
DEPARTMENT OF TRANSPORTATION

STRIPING PLAN

SHEET NO. 3 OF 6 SHEETS STA. 67+10.00 TO STA. 73+10.00

F.A.P. RTE.	SECTION	CITY	TOTAL SHEETS	SHEET NO.
323	06-00625-00-SW	DECATUR	121	67
ELDORADO STREETScape PROJECT			CONTRACT NO. 95574	
FED. ROAD DIST. NO. - [ILLINOIS] FED. AID PROJECT: T2-0007(35)				

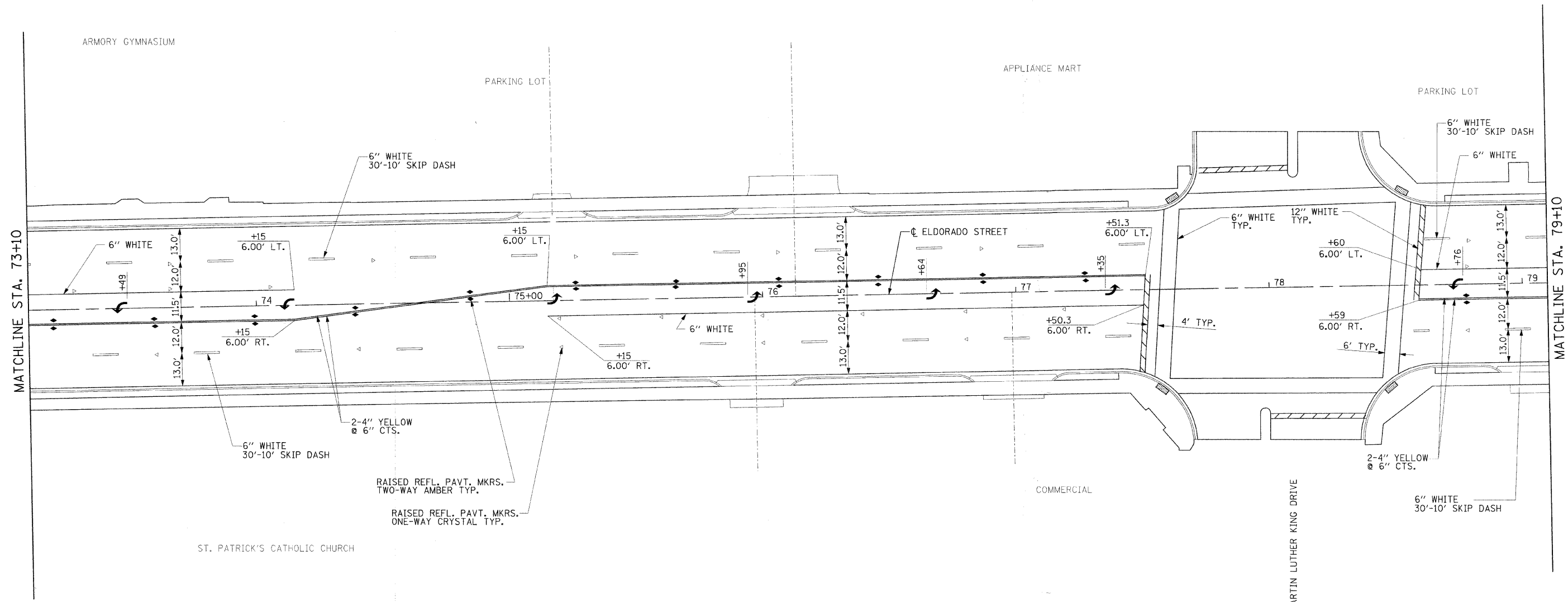
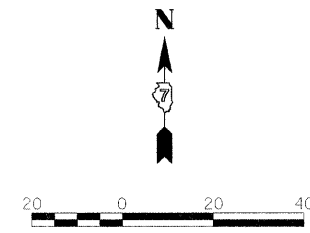

NOTES:

PAVEMENT MARKINGS SHALL BE IN ACCORDANCE WITH THE U.S. DEPARTMENT OF TRANSPORTATION, FEDERAL HIGHWAY ADMINISTRATION'S "MANUAL ON UNIFORM TRAFFIC CONTROL DEVICES".

DIMENSIONS ARE TO THE CENTER OF STRIPE.

TURN ARROWS SHALL BE LARGE SIZE. A QUANTITY OF 15.6 SQ. FT. HAS BEEN ALLOCATED IN THE QUANTITIES FOR EACH TURN ARROW.



USER NAME =	DESIGNED - BKN	REVISED -
PLOT SCALE =	DRAWN - BKN/RLS/MEC/CGF	REVISED -
PLOT DATE =	CHECKED - JJM	REVISED -
	DATE -	REVISED -

**STATE OF ILLINOIS
DEPARTMENT OF TRANSPORTATION**

STRIPING PLAN

SHEET NO. 4 OF 6 SHEETS STA. 73+10.00 TO STA. 79+10.00

F.A.P. RTE.	SECTION	CITY	TOTAL SHEETS	SHEET NO.
323	06-00625-00-SW	DECATUR	121	68
ELDORADO STREETScape PROJECT			CONTRACT NO. 95574	
FED. ROAD DIST. NO. ILLINOIS FED. AID PROJECT: TE-00D(135)				

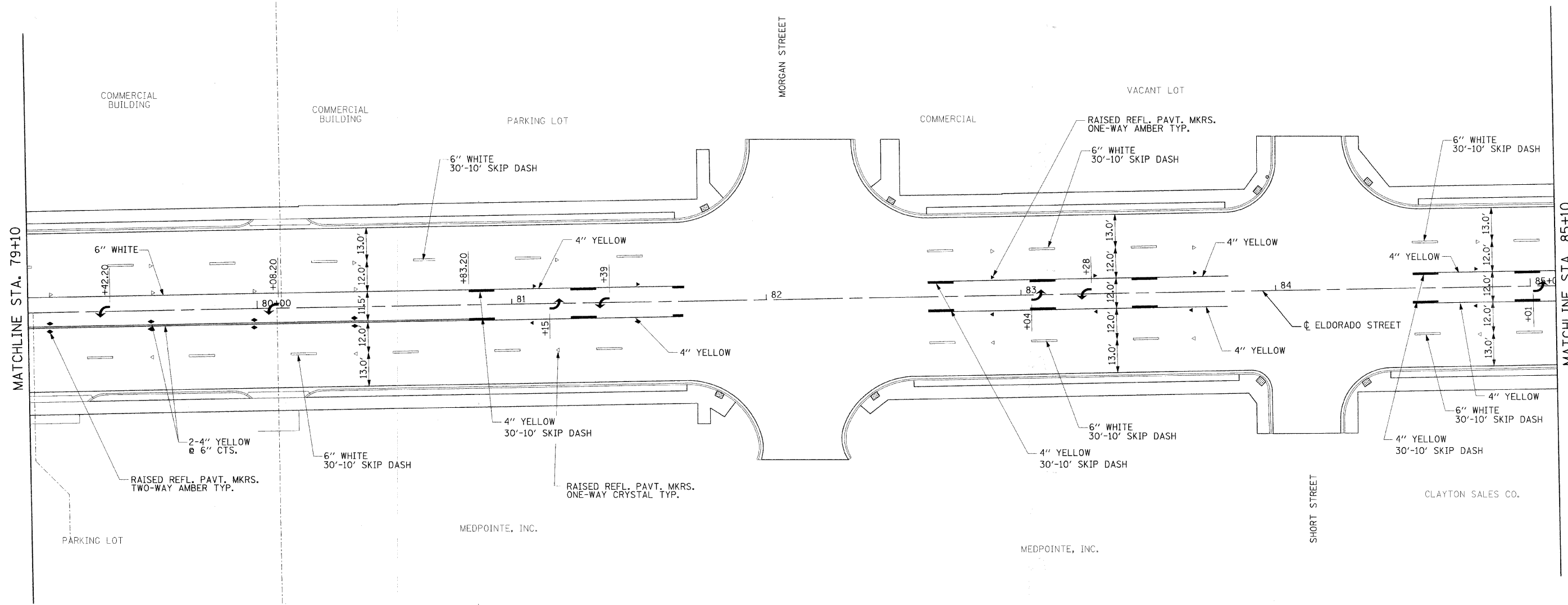

NOTES:
 PAVEMENT MARKINGS SHALL BE IN ACCORDANCE WITH THE U.S. DEPARTMENT OF TRANSPORTATION, FEDERAL HIGHWAY ADMINISTRATION'S "MANUAL ON UNIFORM TRAFFIC CONTROL DEVICES".
 DIMENSIONS ARE TO THE CENTER OF STRIPE.
 TURN ARROWS SHALL BE LARGE SIZE. A QUANTITY OF 15.6 SQ. FT. HAS BEEN ALLOCATED IN THE QUANTITIES FOR EACH TURN ARROW.

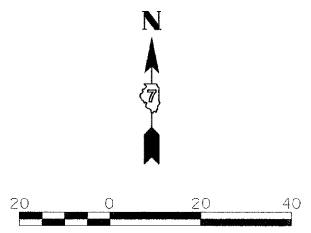

USER NAME =	DESIGNED - BKN	REVISED -
PLOT SCALE =	DRAWN - BKN/RLS/MEC/CGF	REVISED -
PLOT DATE =	CHECKED - JJM	REVISED -
	DATE -	REVISED -

**STATE OF ILLINOIS
 DEPARTMENT OF TRANSPORTATION**

STRIPING PLAN

SHEET NO. 5 OF 6 SHEETS STA. 79+10.00 TO STA. 85+10.00

F.A.P. RTE.	SECTION	CITY	TOTAL SHEETS	SHEET NO.
323	06-00625-00-SW	DECATUR	121	69
ELDORADO STREETScape PROJECT			CONTRACT NO. 95574	
FED. ROAD DIST. NO. ILLINOIS FED. AID PROJECT: TE-0007135				

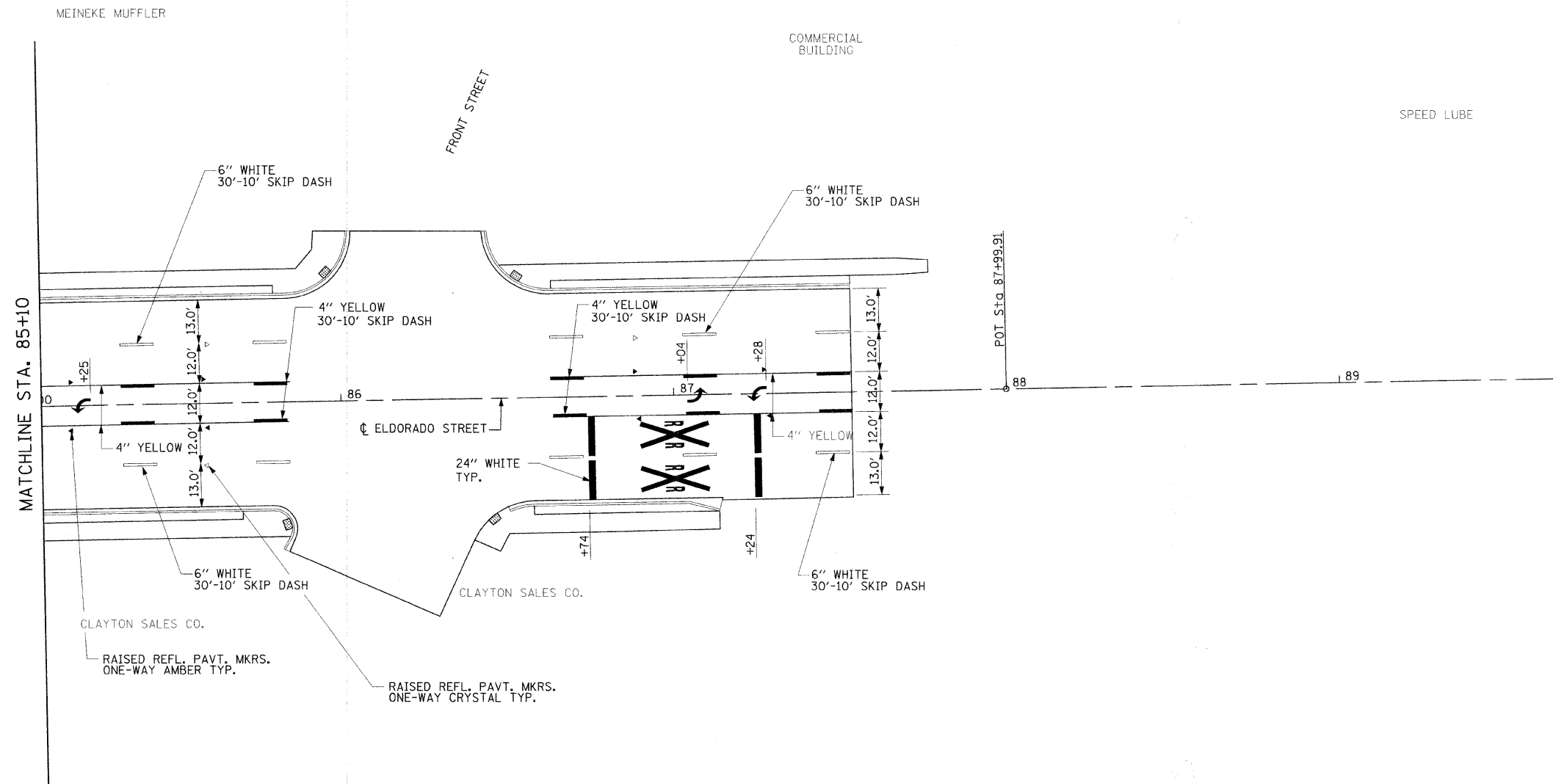

NOTES:

PAVEMENT MARKINGS SHALL BE IN ACCORDANCE WITH THE U.S. DEPARTMENT OF TRANSPORTATION, FEDERAL HIGHWAY ADMINISTRATION'S "MANUAL ON UNIFORM TRAFFIC CONTROL DEVICES".

DIMENSIONS ARE TO THE CENTER OF STRIPE.

TURN ARROWS SHALL BE LARGE SIZE. A QUANTITY OF 15.6 SQ. FT. HAS BEEN ALLOCATED IN THE QUANTITIES FOR EACH TURN ARROW.

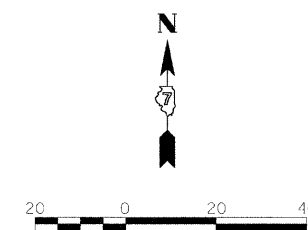

USER NAME =	DESIGNED - BKN	REVISED -
PLOT SCALE =	DRAWN - BKN/RLS/MEC/CGF	REVISED -
PLOT DATE =	CHECKED - JJM	REVISED -
	DATE -	REVISED -

STATE OF ILLINOIS
DEPARTMENT OF TRANSPORTATION

STRIPING PLAN

SHEET NO. 6 OF 6 SHEETS STA. 85+10.00 TO STA. 87+53.47

F.A.P. RTE.	SECTION	CITY	TOTAL SHEETS	SHEET NO.
323	06-00625-00-SW	DECATUR	121	70
ELDORADO STREETScape PROJECT				CONTRACT NO. 95574
FED. ROAD DIST. NO. [ILLINOIS] FED. AID PROJECT: TE-0007(35)				

ELECTRICAL GENERAL NOTES

1. ALL WORK SHALL CONFORM TO ALL NEC, UL, IEEE, NEMA, AND IDOT CODES, STANDARDS AND PRACTICES.
2. ALL MOUNTING HARDWARE SHALL BE 300 SERIES STAINLESS STEEL.
3. ALL CONDUIT SHALL BE CONCEALED FROM VIEW WHEN POSSIBLE.
4. INSTALL A COMPLETE, INTEGRATED, GROUNDING AND BONDING SYSTEM FOR ALL NEW EQUIPMENT AND DEVICES PER NEC 250.
5. PULL BOXES SHALL BE UTILIZED FOR CONTINUOUS PULLING OF WIRES, NO SPLICING ALLOWED.
6. ALL LIGHTS, POLE AND FIXTURES SHALL BE NEW.
7. REMOVED POLES AND FIXTURES SHALL BE DELIVERED TO THE CITY OF DECATUR MAINTENANCE FACILITIES OR AS DIRECTED BY THE ENGINEER.
8. A QUANTITY OF 38 FOR "HANDHOLE TO BE ADJUSTED" AND A QUANTITY OF 16 FOR "REMOVAL OF HANDHOLE" HAVE BEEN PROVIDED. DURING CONSTRUCTION, IF IT IS DETERMINED THAT HANDHOLES DESIGNATED FOR REMOVAL ARE STILL BEING USED, THEY WILL BE ADJUSTED AS DIRECTED BY THE ENGINEER. FOR HANDHOLES DESIGNATED FOR ADJUSTMENT, IF HANDHOLES ARE DETERMINED TO BE UNUSED OR ABANDONED, THEN HANDHOLES WILL BE REMOVED AS DIRECTED BY THE ENGINEER.
9. SEE LANDSCAPE PLANS FOR CLAMSHELL BASE DETAILS.

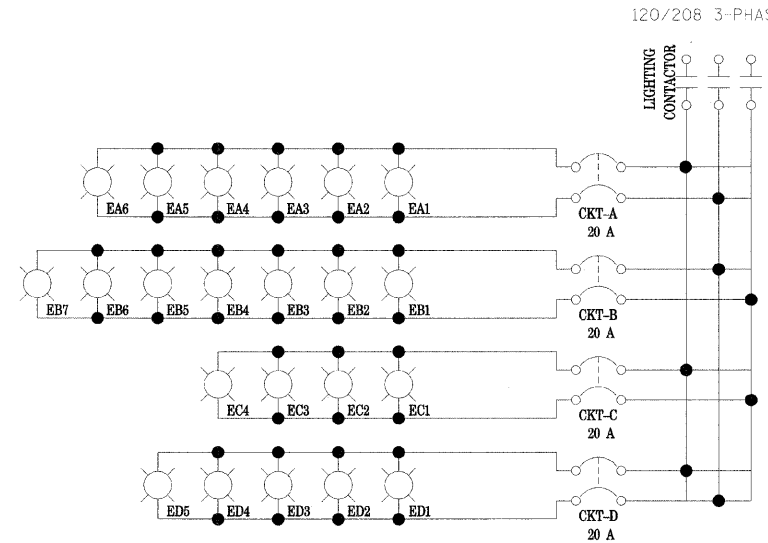

CONTROLLER 'E' LIGHTING DIAGRAM

LIGHTS FROM CHURCH TO FRANKLIN

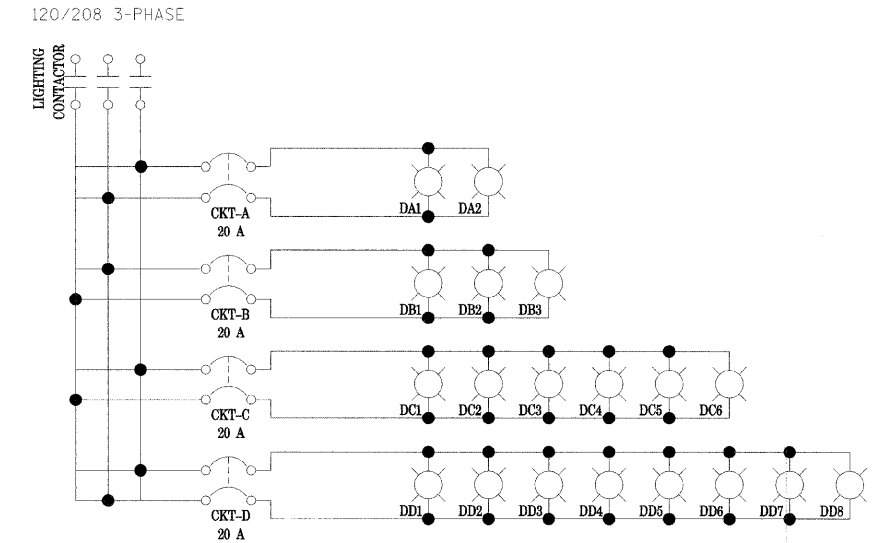

CONTROLLER 'D' LIGHTING DIAGRAM

LIGHTS FROM FRANKLIN TO MLK

NOTE 8

NOTE 8

NOTE 9

	ELECT SERV INSTALL	CON T 2 GALVS	CON P 3 GALVS	HANDHOLE	HANDHOLE TO BE ADJUST	UD 2#8 #8G XLPUSE 3/4	UD 2#6 #8G XLPUSE 1	TR & BKFIL F ELECT WK	LUM SV HM 250W SPEC	LIGHT CONTROLE R SPL	LP F M 11BC 8" X 6'	REM EX LT UNIT SALV	LIGHTING FDN REMOV	REMOV LIGHTING CONTR	REMOV EX HANDHOLE	LT P DEC 30MH MA SPL	PAINT EXISTING POLE COMPLETE	CLAMSHHELL BASE - EXISTING LIGHT POLE
LOCATION	EACH	FOOT	FOOT	EACH	EACH	FOOT	FOOT	FOOT	EACH	EACH	EACH	EACH	EACH	EACH	EACH	EACH	EACH	EACH
STA. 55+80 TO STA 61+00		118	191	3	11	545	514	814	11		11	11	11	1	4	11		
STA. 61+00 TO STA 66+50	1	214	163	6	6	1211	250	1063	7	1	7	10	11	1	7	7		
STA. 66+50 TO STA 71+75	1	77	68	2	6	822	374	898	10	1	10	8	9	1	4	10		
STA. 71+75 TO STA 77+50		166	103	2	6		1302	1096	9		9	10	10		1	9		
STA. 77+50 TO STA 83+00			154	4	7		325	119	4		4	4	4	1		4	7	7
STA. 83+00 TO STA 88+00					2												12	12
TOTAL	2	575	679	17	38	2578	2765	3990	41	2	41	43	45	4	16	41	19	19

FILE NAME = #FILE#



USER NAME =	DESIGNED - DAD	REVISED - March 13, 2009
	DRAWN - DAD/KJB/WM	REVISED - March 23, 2009
PLOT SCALE =	CHECKED - JJM	REVISED -
PLOT DATE =	DATE -	REVISED -

**STATE OF ILLINOIS
DEPARTMENT OF TRANSPORTATION**

**ELECTRICAL GENERAL NOTES &
SCHEDULE OF QUANTITIES**

SHEET NO. 1 OF 1 SHEETS STA. TO STA.

F.A.P. RTE. 323	SECTION 06-00625-00-SW	CITY DECATUR	TOTAL SHEETS 121	SHEET NO. 72
ELDORADO STREETScape PROJECT		CONTRACT NO. 95574		
FED. ROAD DIST. NO.		ILLINOIS FED. AID PROJECT: TE-0007(35)		

NOTES:

1. ALL LIGHT POLES ARE OFFSET 2' FROM FACE OF CURB TO FACE OF THE CLAM SHELL BASE UNLESS OTHERWISE NOTED.
2. CONDUIT ACROSS STREETS SHALL BE PUSHED.
3. LIGHT POLE EA6 SHALL BE LOCATED AT SIMILAR LOCATION TO EXISTING POLE.

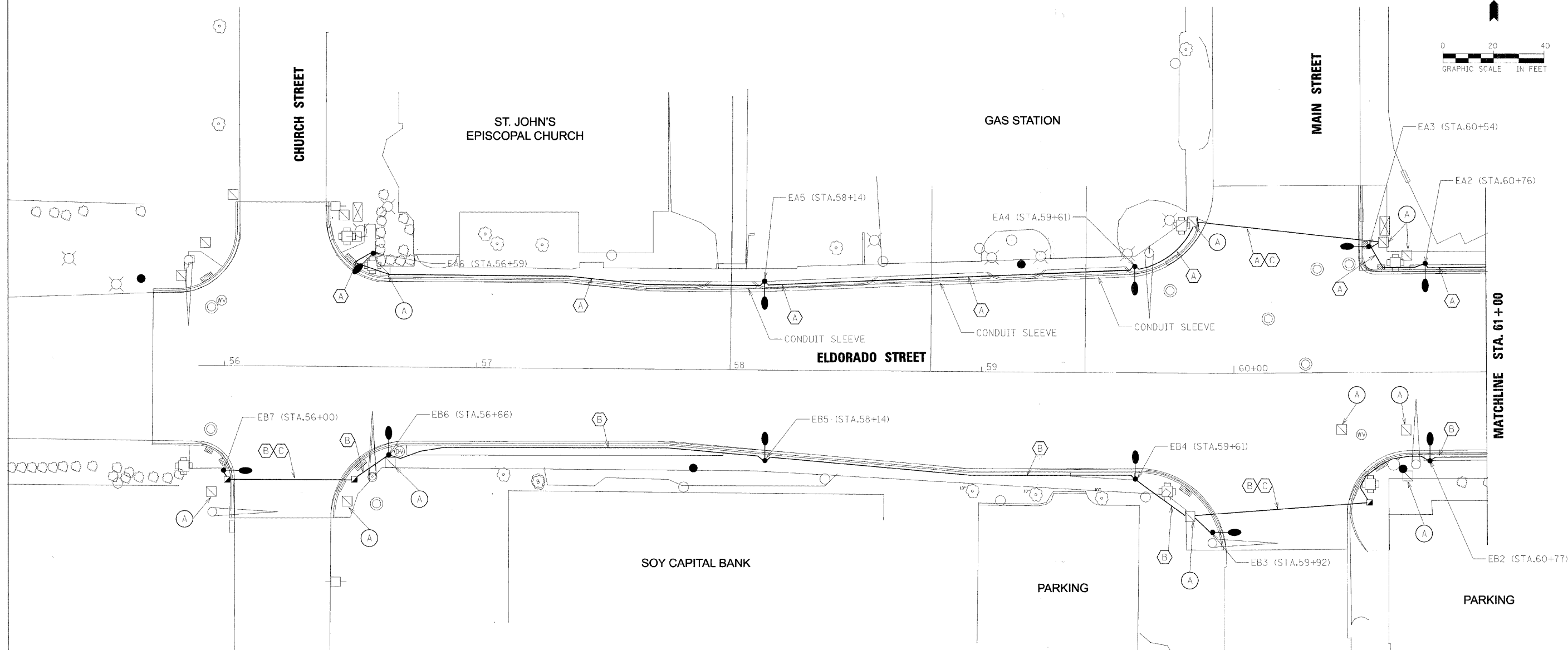
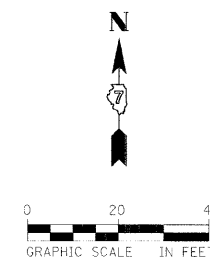

LEGEND

- (A) HANDHOLE TO BE ADJUSTED 81400115
- PROPOSED STREET LIGHT LOCATION 30' POLE
- ⊗ EXISTING STREET LIGHT TO REMAIN
- PROPOSED HANDHOLE
- ⊞ EXISTING HANDHOLE

- LEGEND**
- (A) UNIT DUCT 2-1/2" x 8", 1/2" x 8" GROUND (XLP-TYPE USE)
 - (B) UNIT DUCT 2-1/2" x 6", 1/2" x 8" GROUND (XLP-TYPE USE)
 - (C) 3" RIGID GALV. STEEL PUSHED
 - CONDUIT SLEEVE FOR UNIT DUCT 2" RIGID GALV. STEEL
 - (P) PAINT EXISTING POLE & INSTALL CLAM SHELL BASE

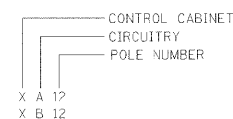

FILE NAME = #FILE#



USER NAME =	DESIGNED - DAD	REVISED - March 13, 2009
PLOT SCALE =	DRAWN - DAD/KJB/WM	REVISED - March 23, 2009
PLOT DATE =	CHECKED - JJM	REVISED -
	DATE -	REVISED -

**STATE OF ILLINOIS
DEPARTMENT OF TRANSPORTATION**

**ROADWAY LIGHTING PLANS
STA 55+80 TO 61+00**

SHEET NO. 1 OF 6 SHEETS STA. 55+80 TO STA. 61+00

F.A.P. RTE.	SECTION	CITY	TOTAL SHEETS	SHEET NO.
323	06-00625-00-SW	DECATUR	121	73
ELDORADO STREETScape PROJECT CONTRACT NO. 95574				
FED. ROAD DIST. NO. ILLINOIS FED. AID PROJECT: TE-00D(7)351				

NOTES:

1. ALL LIGHT POLES ARE OFFSET 2' FROM FACE OF CURB TO FACE OF THE CLAM SHELL BASE UNLESS OTHERWISE NOTED.
2. CONDUIT ACROSS STREETS SHALL BE PUSHED.
3. HANDHOLE IS FOR GAS, SHALL BE ADJUSTED BY OTHERS.

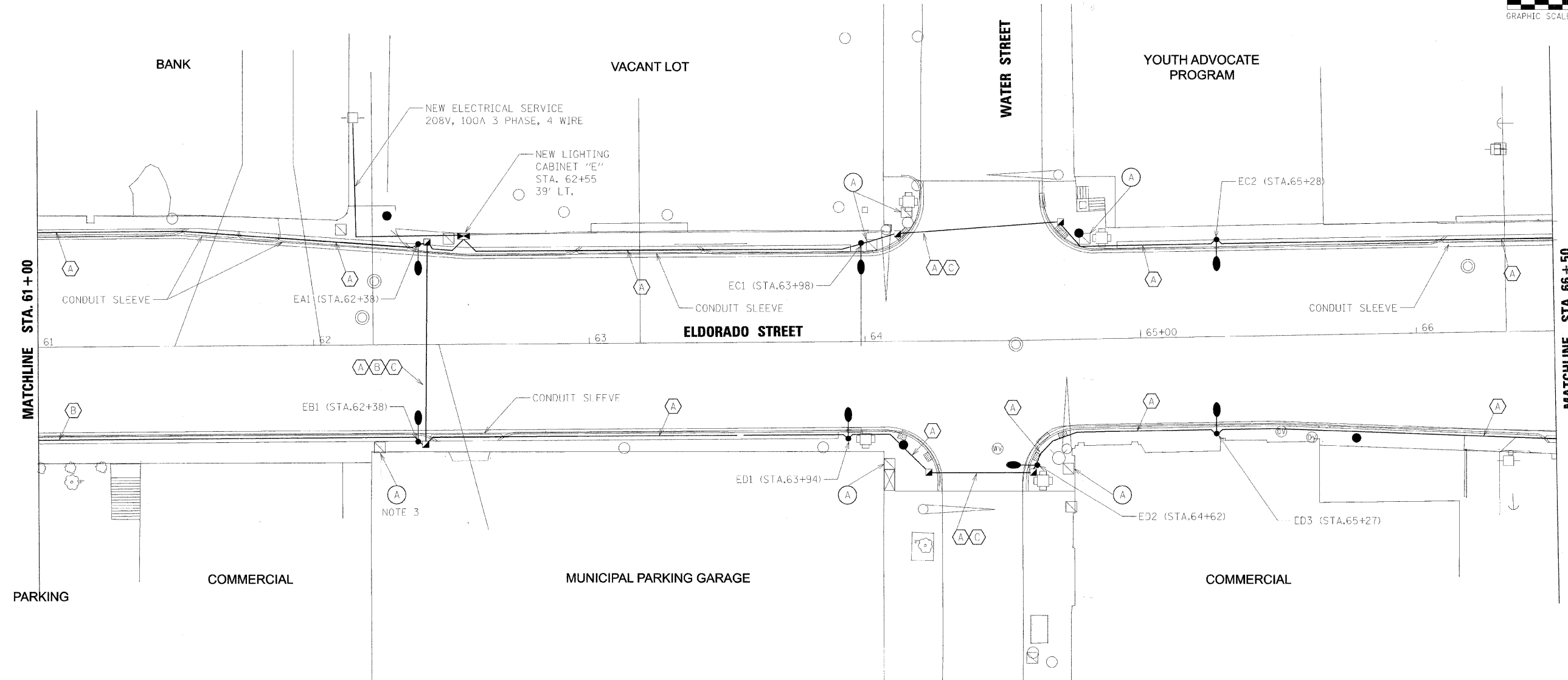
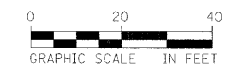

LEGEND

- (A) HANDHOLE TO BE ADJUSTED 81400115
- PROPOSED STREET LIGHT LOCATION 30' POLE
- ⊗ EXISTING STREET LIGHT TO REMAIN
- PROPOSED HANDHOLE
- EXISTING HANDHOLE

LEGEND

- (A) UNIT DUCT 2-1/2"X8, 1/2"X8 GROUND (XLP-TYPE USE)
- (B) UNIT DUCT 2-1/2"X6, 1/2"X8 GROUND (XLP-TYPE USE)
- (C) 3" RIGID GALV. STEEL PUSHED
- ══ CONDUIT SLEEVE FOR UNIT DUCT 2" RIGID GALV. STEEL
- (P) PAINT EXISTING POLE & INSTALL CLAM SHELL BASE

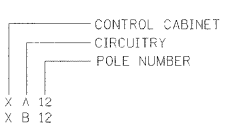

FILE NAME * #FILE*



USER NAME =	DESIGNED - DAD	REVISED - March 13, 2009
PLOT SCALE =	DRAWN - DAD/KJB/WM	REVISED - March 23, 2009
PLOT DATE =	CHECKED - JJM	REVISED -
	DATE -	REVISED -

**STATE OF ILLINOIS
DEPARTMENT OF TRANSPORTATION**

**ROADWAY LIGHTING PLANS
STA 61+00 TO 66+50**

SHEET NO. 2 OF 6 SHEETS STA. 61+00 TO STA. 66+50

F.A.P. RTE.	SECTION	CITY	TOTAL SHEETS	SHEET NO.
323	06-00625-00-SW	DECATUR	121	74
ELDORADO STREETSCAPE PROJECT			CONTRACT NO. 95574	
FED. ROAD DIST. NO. ILLINOIS FED. AID PROJECT: TE-00071351				

NOTES:

1. ALL LIGHT POLES ARE OFFSET 2' FROM FACE OF CURB TO FACE OF THE CLAM SHELL BASE UNLESS OTHERWISE NOTED.
2. CONDUIT ACROSS STREETS SHALL BE PUSHED.

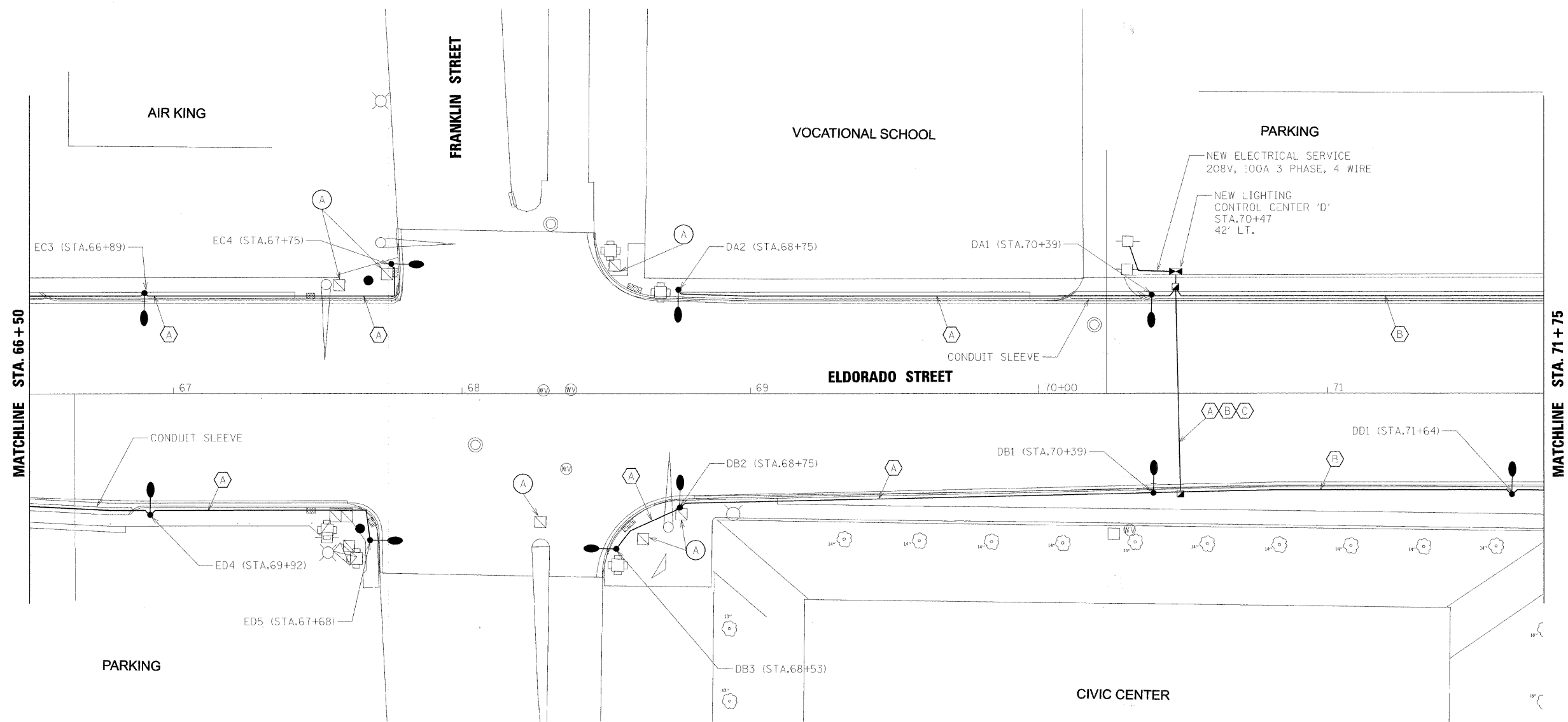
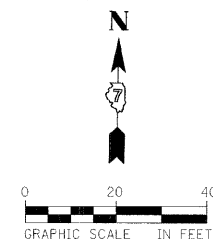

LEGEND

- HANDHOLE TO BE ADJUSTED 81400115
- PROPOSED STREET LIGHT LOCATION 30' POLE
- EXISTING STREET LIGHT TO REMAIN
- PROPOSED HANDHOLE
- EXISTING HANDHOLE

LEGEND

- UNIT DUCT 2-1/C*8, 1/C*8 GROUND (XLP-TYPE USE)
- UNIT DUCT 2-1/C*6, 1/C*8 GROUND (XLP-TYPE USE)
- 3" RIGID GALV. STEEL PUSHED
- CONDUIT SLEEVE FOR UNIT DUCT 2" RIGID GALV. STEEL
- PAINT EXISTING POLE & INSTALL CLAM SHELL BASE
- CONTROL CABINET
CIRCUITRY
POLE NUMBER

FILE NAME = #FILES



USER NAME =	DESIGNED - DAD	REVISED - March 13, 2009
	DRAWN - DAD/KJB/WM	REVISED - March 23, 2009
PLOT SCALE =	CHECKED - JJM	REVISED -
PLOT DATE =	DATE -	REVISED -

**STATE OF ILLINOIS
DEPARTMENT OF TRANSPORTATION**

**ROADWAY LIGHTING PLANS
STA 66+50 TO 71+75**

SHEET NO. 3 OF 6 SHEETS STA. 66+50 TO STA. 71+75

F.A.P. RTE.	SECTION	CITY	TOTAL SHEETS	SHEET NO.
323	06-00625-00-SW	DECATUR	121	75
ELBORADO STREETSCAPE PROJECT CONTRACT NO. 95574				
FED. ROAD DIST. NO. [ILLINOIS] FED. AID PROJECT: TE-00D(195)				

NOTES:

1. ALL LIGHT POLES ARE OFFSET 2' FROM FACE OF CURB TO FACE OF THE CLAM SHELL BASE UNLESS OTHERWISE NOTED.
2. CONDUIT ACROSS STREETS SHALL BE PUSHED.

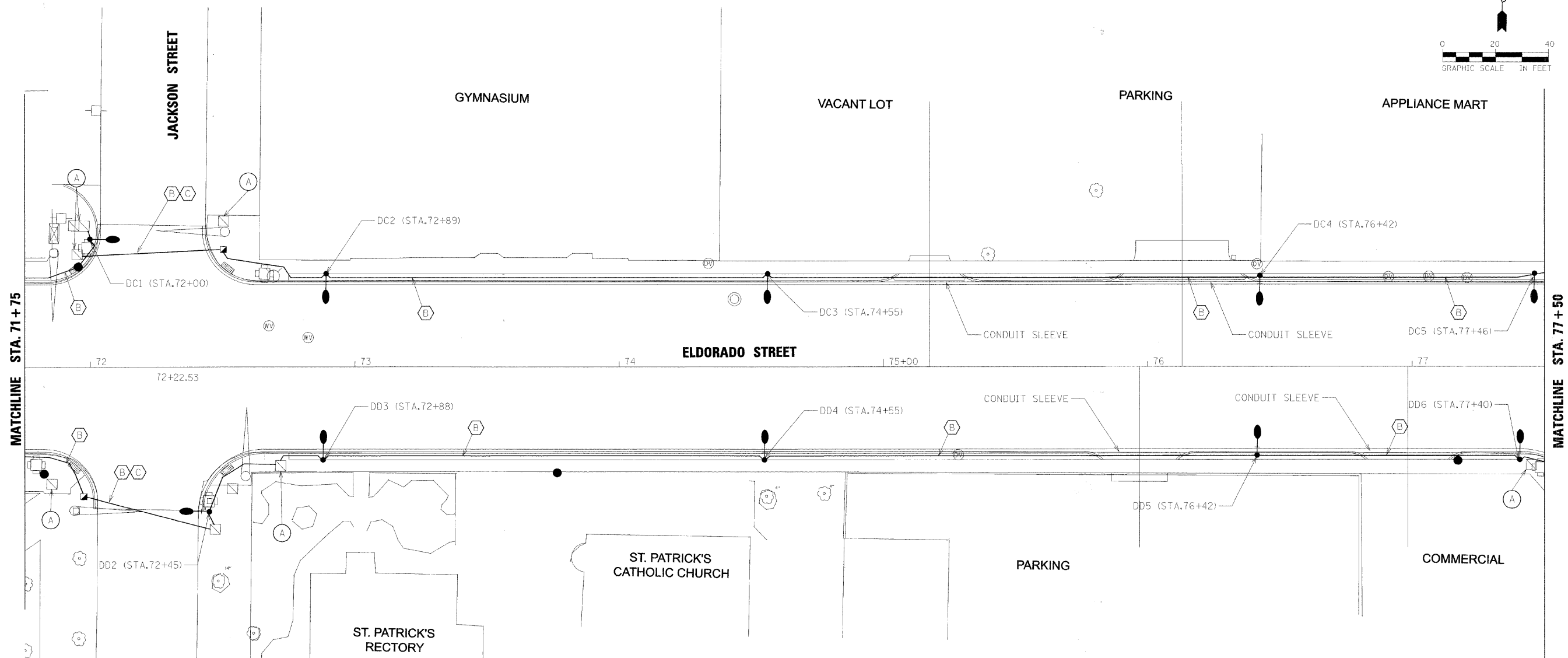
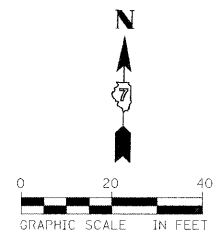

LEGEND

- (A) HANDHOLE TO BE ADJUSTED 81400115
- PROPOSED STREET LIGHT LOCATION 30' POLE
- ⊗ EXISTING STREET LIGHT TO REMAIN
- PROPOSED HANDHOLE
- EXISTING HANDHOLE

LEGEND

- (A) UNIT DUCT 2-1/C#8, 1/C#8 GROUND (XLP-TYPE USE)
- (B) UNIT DUCT 2-1/C#6, 1/C#8 GROUND (XLP-TYPE USE)
- (C) 3" RIGID GALV. STEEL PUSHED
- CONDUIT SLEEVE FOR UNIT DUCT 2" RIGID GALV. STEEL
- (P) PAINT EXISTING POLE & INSTALL CLAM SHELL BASE

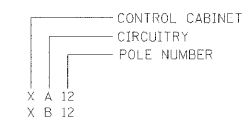

FILE NAME = #FILES



USER NAME =	DESIGNED - DAD	REVISED - March 13, 2009
	DRAWN - DAD/KJB/WM	REVISED - March 23, 2009
PLOT SCALE =	CHECKED - JJM	REVISED -
PLOT DATE =	DATE -	REVISED -

**STATE OF ILLINOIS
DEPARTMENT OF TRANSPORTATION**

**ROADWAY LIGHTING PLANS
STA 71+75 TO 77+50**

SHEET NO. 4 OF 6 SHEETS STA. 71+75 TO STA. 77+50

F.A.P. RTE. 323	SECTION 06-00625-00-SW	CITY DECATUR	TOTAL SHEETS 121	SHEET NO. 76
ELDORADO STREETSCAPE PROJECT		CONTRACT NO. 95574		
FED. ROAD DIST. NO. ILLINOIS FED. AID PROJECT: TE-0007351				

NOTES:

1. ALL LIGHT POLES ARE OFFSET 2' FROM FACE OF CURB TO FACE OF THE CLAM SHELL BASE UNLESS OTHERWISE NOTED.
2. CONDUIT ACROSS STREETS SHALL BE PUSHED.
3. SEE LANDSCAPE PLANS FOR CLAMSHELL BASE DETAILS

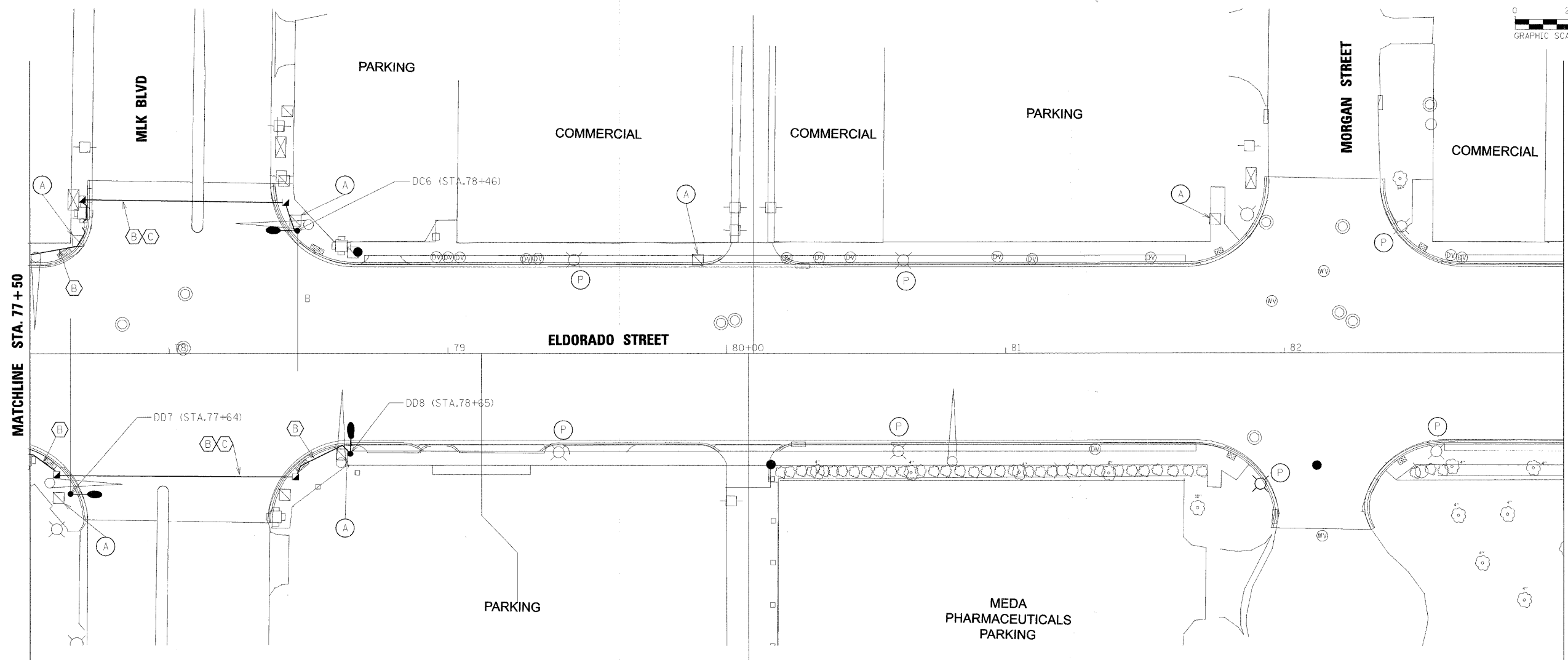
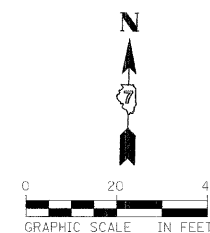

LEGEND

- (A) HANDHOLE TO BE ADJUSTED 81400115
- PROPOSED STREET LIGHT LOCATION 30' POLE
- ⊗ EXISTING STREET LIGHT TO REMAIN
- PROPOSED HANDHOLE
- EXISTING HANDHOLE

LEGEND

- (A) UNIT DUCT 2-1/2" x 8, 1/2" x 8 GROUND (XLP-TYPE USE)
- (B) UNIT DUCT 2-1/2" x 6, 1/2" x 8 GROUND (XLP-TYPE USE)
- (C) 3" RIGID GALV. STEEL PUSHED
- CONDUIT SLEEVE FOR UNIT DUCT 2" RIGID GALV. STEEL
- (P) PAINT EXISTING POLE & INSTALL CLAM SHELL BASE, SEE NOTE 3

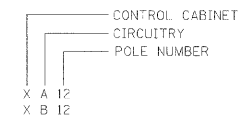

FILE NAME = #FILE#



USER NAME =	DESIGNED - DAD	REVISED - March 13, 2009
	DRAWN - DAD/KJB/WM	REVISED - March 23, 2009
PLOT SCALE =	CHECKED - JJM	REVISED -
PLOT DATE =	DATE -	REVISED -

**STATE OF ILLINOIS
DEPARTMENT OF TRANSPORTATION**

**ROADWAY LIGHTING PLANS
STA 77+50 TO 83+00**

SHEET NO. 5 OF 6 SHEETS STA. 77+50 TO STA. 83+00

F.A.P. RTE.	SECTION	CITY	TOTAL SHEETS	SHEET NO.
323	06-00625-00-SW	DECATUR	121	77
ELDORADO STREETScape PROJECT CONTRACT NO. 95574				
FED. ROAD DIST. NO. [ILLINOIS] FED. AID PROJECT: TE-00071351				

NOTES:

1. ALL LIGHT POLES ARE OFFSET 2' FROM FACE OF CURB TO FACE OF THE CLAM SHELL BASE UNLESS OTHERWISE NOTED.
2. CONDUIT ACROSS STREETS SHALL BE PUSHED.
3. SEE LANDSCAPE PLANS FOR CLAM SHELL BASE DETAILS

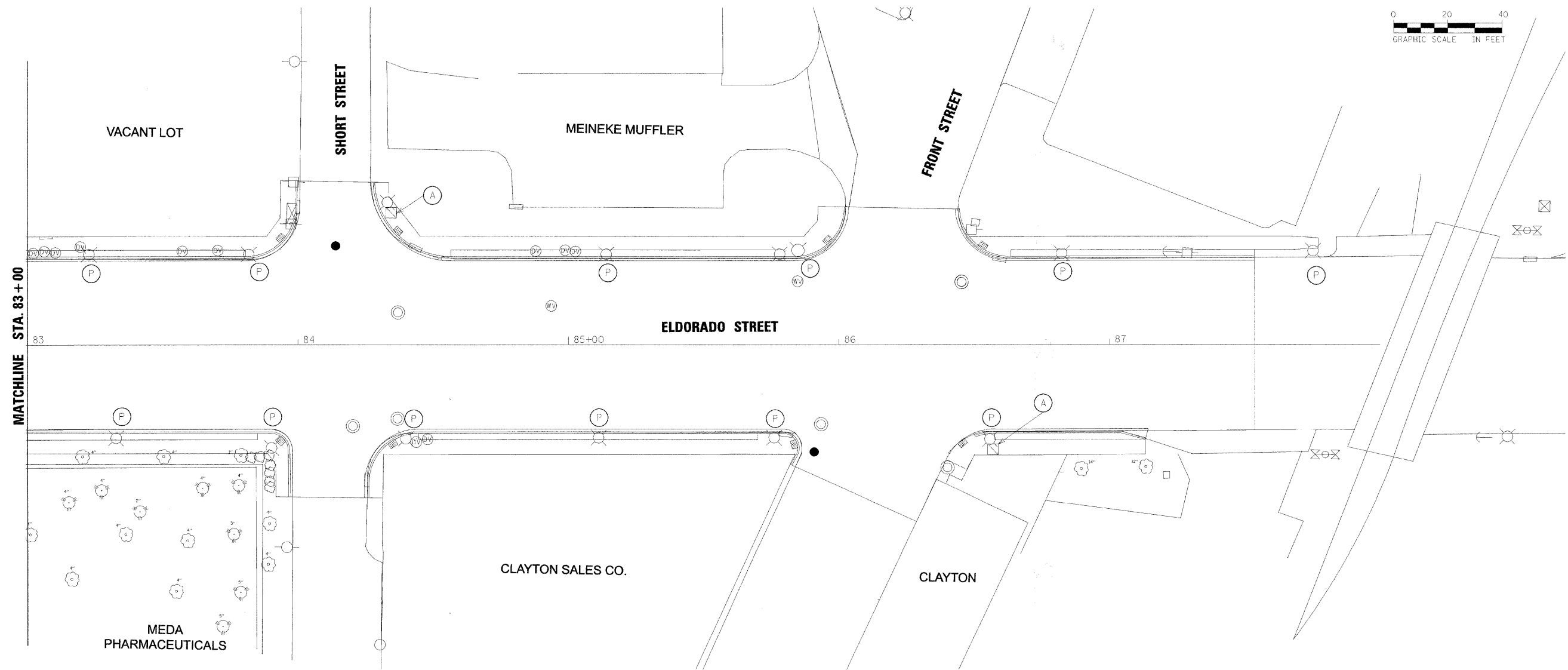
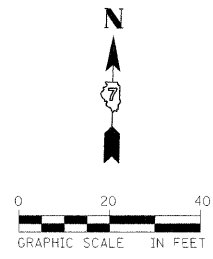

LEGEND

- (A) HANDHOLE TO BE ADJUSTED 81400115
- PROPOSED STREET LIGHT LOCATION 30' POLE
- EXISTING STREET LIGHT TO REMAIN
- PROPOSED HANDHOLE
- EXISTING HANDHOLE

LEGEND

- (A) UNIT DUCT 2-1/2" C#8, 1/2" C#8 GROUND (XLP-TYPE USE)
- (B) UNIT DUCT 2-1/2" C#6, 1/2" C#8 GROUND (XLP-TYPE USE)
- (C) 3" RIGID GALV. STEEL PUSHED
- CONDUIT SLEEVE FOR UNIT DUCT 2" RIGID GALV. STEEL
- (P) PAINT EXISTING POLE & INSTALL CLAM SHELL BASE, SEE NOTE 3

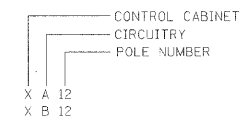

FILE NAME = #FILE#



USER NAME =	DESIGNED - DAD	REVISED - March 13, 2009
	DRAWN - DAD/KJB/WM	REVISED - March 23, 2009
PLOT SCALE =	CHECKED - JJM	REVISED -
PLOT DATE =	DATE -	REVISED -

**STATE OF ILLINOIS
DEPARTMENT OF TRANSPORTATION**

**ROADWAY LIGHTING PLANS
STA 83+00 TO END**

SHEET NO. 6 OF 6 SHEETS STA. 83+00 TO STA. 88+00

F.A.P. RTE.	SECTION	CITY	TOTAL SHEETS	SHEET NO.
323	06-00625-00-SW	DECATUR	121	78
ELDORADO STREETScape PROJECT			CONTRACT NO. 95574	
FED. ROAD DIST. NO. ILLINOIS FED. AID PROJECT: TE-00071351				

LEGEND

- (C) REMOVAL OF LIGHTING CONTROLLER 84500110
- (H) REMOVE EXISTING HANDHOLE 89502380
- (L) REMOVE EXISTING LIGHT POLE & OR FOUNDATION 84200500, 84200700

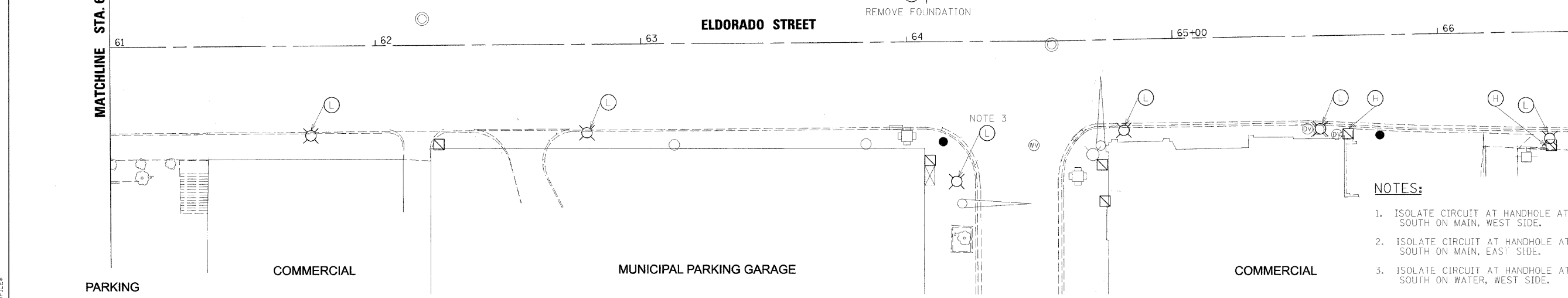
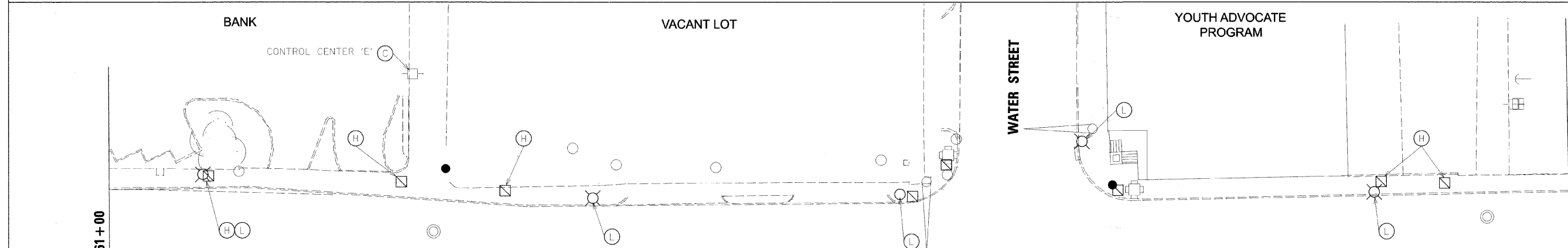
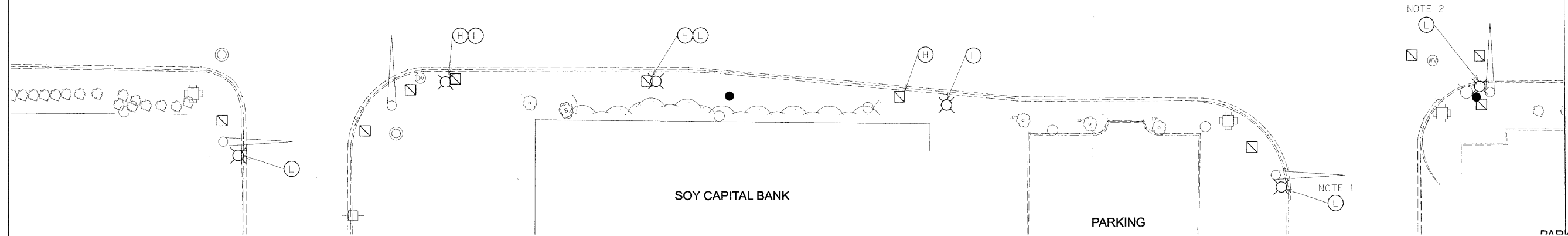
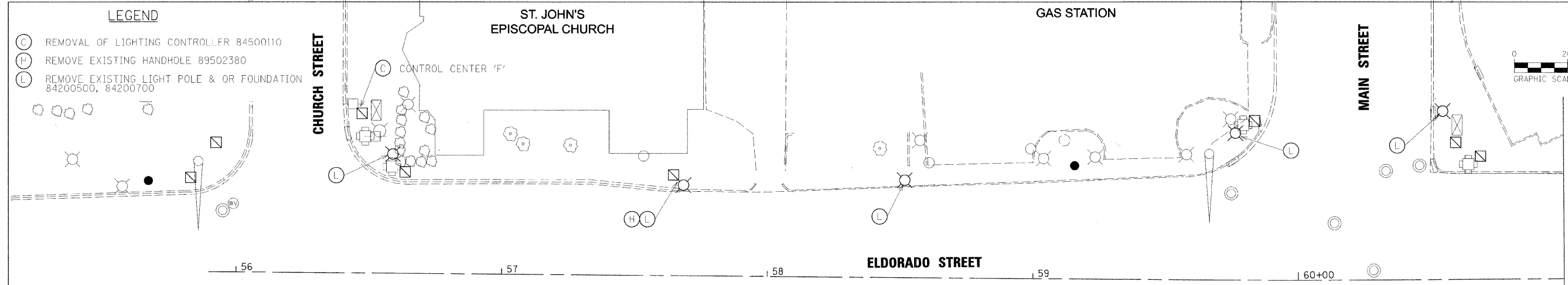
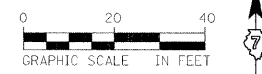

- NOTES:**
1. ISOLATE CIRCUIT AT HANDHOLE AT NEXT LIGHT POLE SOUTH ON MAIN, WEST SIDE.
 2. ISOLATE CIRCUIT AT HANDHOLE AT NEXT LIGHT POLE SOUTH ON MAIN, EAST SIDE.
 3. ISOLATE CIRCUIT AT HANDHOLE AT NEXT LIGHT POLE SOUTH ON WATER, WEST SIDE.

FILE NAME = FILE*



USER NAME =	DESIGNED - DAD	REVISED - March 13, 2009
PLOT SCALE =	DRAWN - DAD/KJB/WM	REVISED - March 23, 2009
PLOT DATE =	CHECKED - JJM	REVISED -
	DATE -	REVISED -

**STATE OF ILLINOIS
DEPARTMENT OF TRANSPORTATION**

**ROADWAY LIGHTING DEMOLITION PLANS
STA 55+80 TO 66+50**

SHEET NO. 1 OF 3 SHEETS STA. 55+80 TO STA. 66+50

F.A.P. RTE.	SECTION	CITY	TOTAL SHEETS	SHEET NO.
323	06-00625-00-SW	DECATUR	121	79
ELDORADO STREETScape PROJECT			CONTRACT NO. 95574	
FED. ROAD DIST. NO. [ILLINOIS] FED. AID PROJECT: TE-00071351				

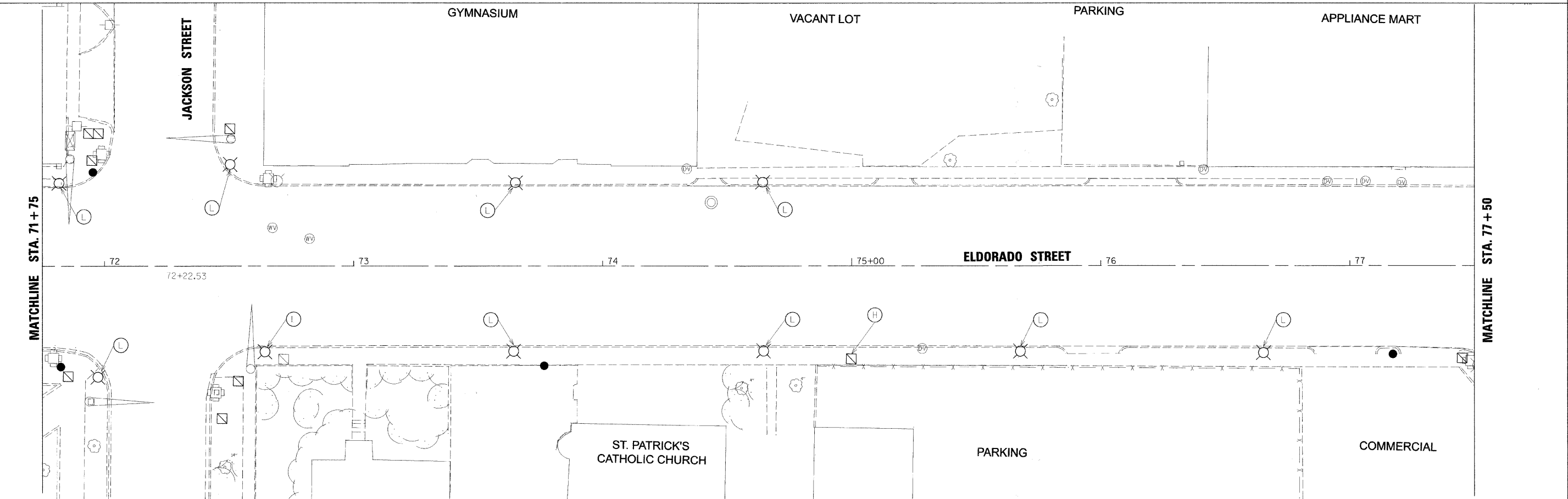
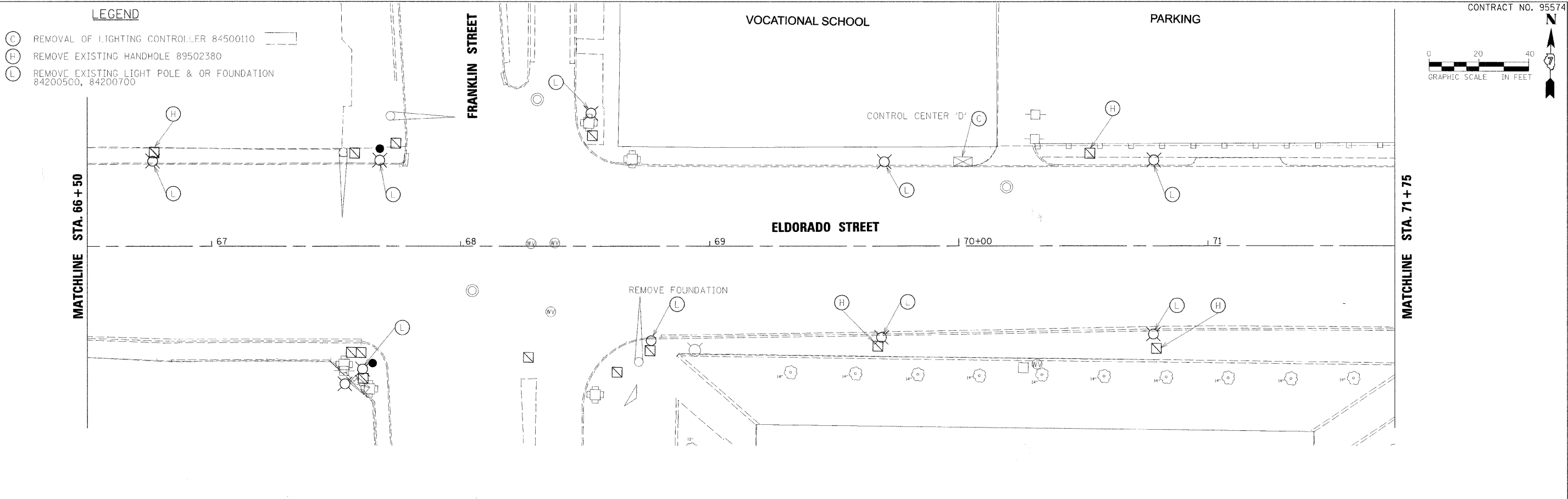
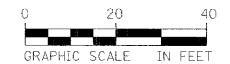

	USER NAME =	DESIGNED - DAD	REVISED - March 13, 2009	STATE OF ILLINOIS DEPARTMENT OF TRANSPORTATION	ROADWAY LIGHTING DEMOLITION PLANS STA 66+50 TO 77+50		F.A.P. R.I.E.	SECTION	CITY	TOTAL SHEETS	SHEET NO.
	PLOT SCALE =	DRAWN - DAD/KJB/WM	REVISED - March 23, 2009				323	06-00625-00-SW	DECATUR	121	80
	PLOT DATE =	CHECKED - JJM	REVISED -				ELDORADO STREETScape PROJECT CONTRACT NO. 95574				
		DATE -	REVISED -				FED. ROAD DIST. NO. [ILLINOIS] FED. AID PROJECT: TE-0007135)				
					SHEET NO. 2 OF 3 SHEETS		STA. 66+50 TO STA. 77+50				

FILE NAME = #FILE#

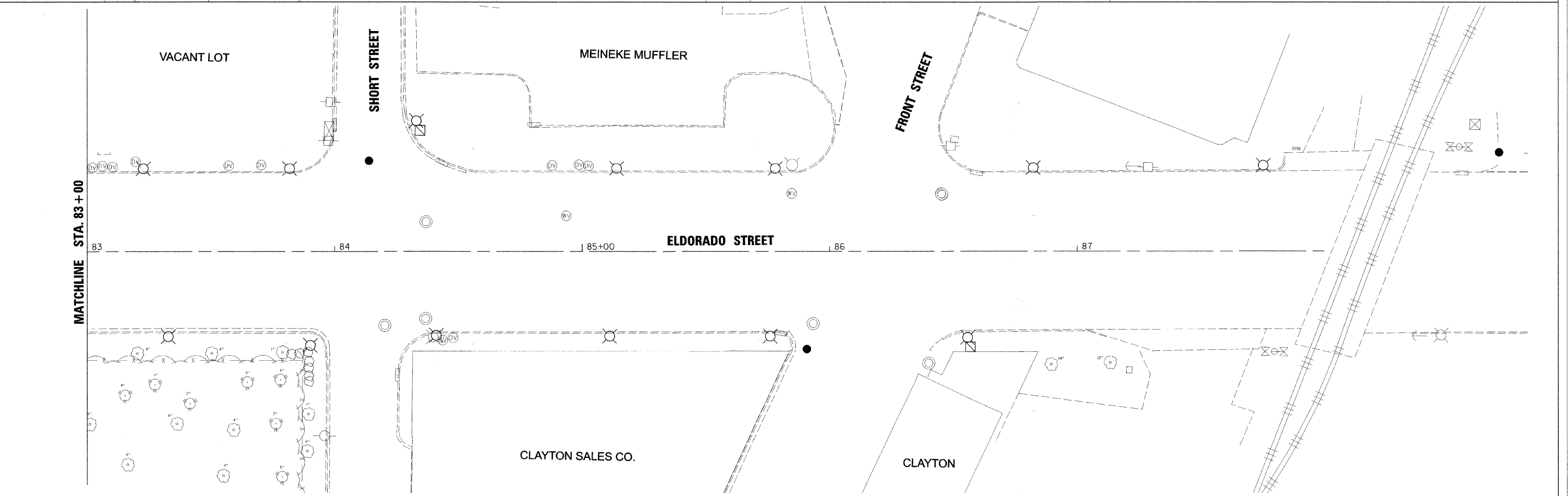
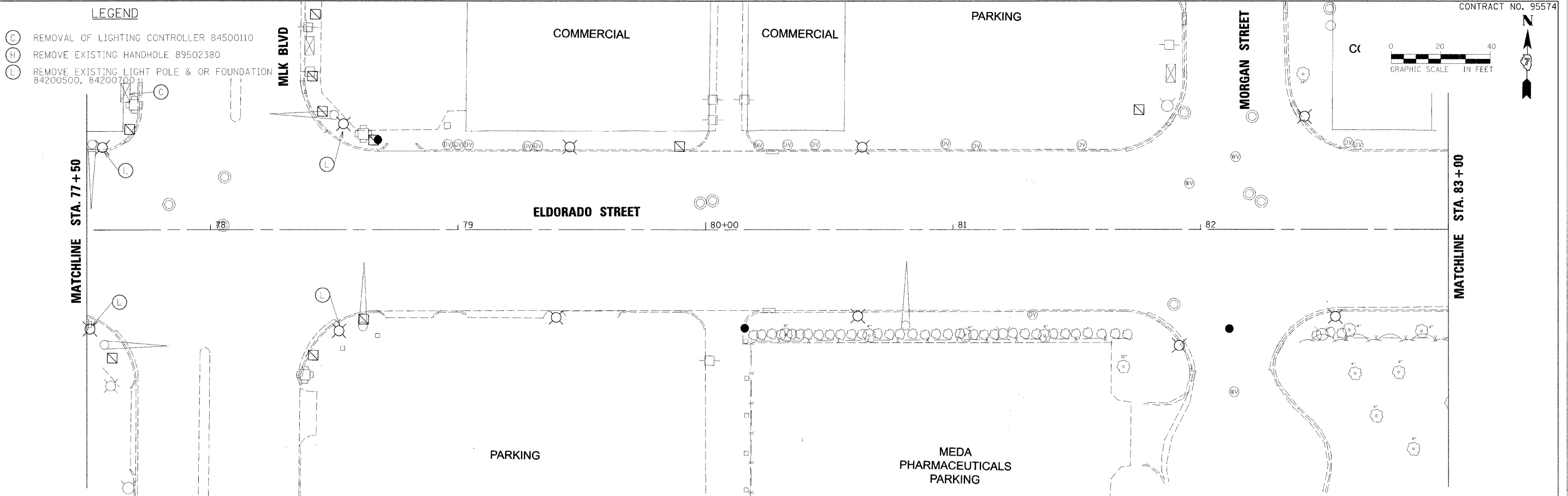

USER NAME =	DESIGNED - DAD	REVISED - March 13, 2009
PLOT SCALE =	DRAWN - DAD/KJS/WM	REVISED - March 23, 2009
PLOT DATE =	CHECKED - JJM	REVISED -
	DATE -	REVISED -

**STATE OF ILLINOIS
DEPARTMENT OF TRANSPORTATION**

**ROADWAY LIGHTING DEMOLITION PLANS
STA 77+50 TO 87+99.1**

SHEET NO. 3 OF 3 SHEETS STA. 77+50 TO STA. 87+99.91

F.A.P. RTE.	SECTION	CITY	TOTAL SHEETS	SHEET NO.
323	06-00625-00-SW	DECATUR	121	81
ELDORADO STREETScape PROJECT CONTRACT NO. 95574				
FED. ROAD DIST. NO. ILLINOIS FED. AID PROJECT: TE-00D7(35)				

FILE NAME = #FILES#

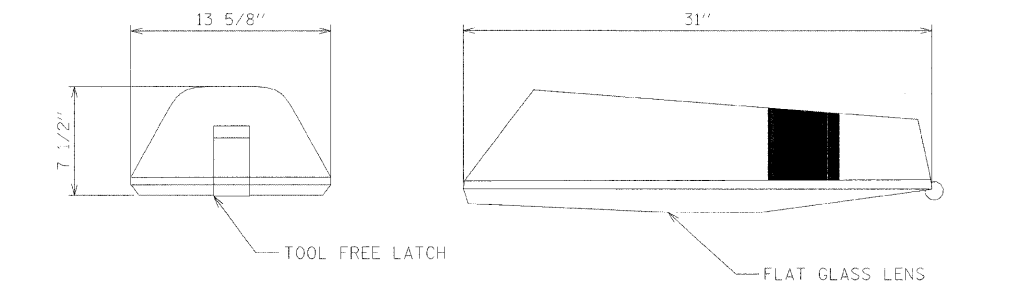

LUMEC MODEL HELIOS

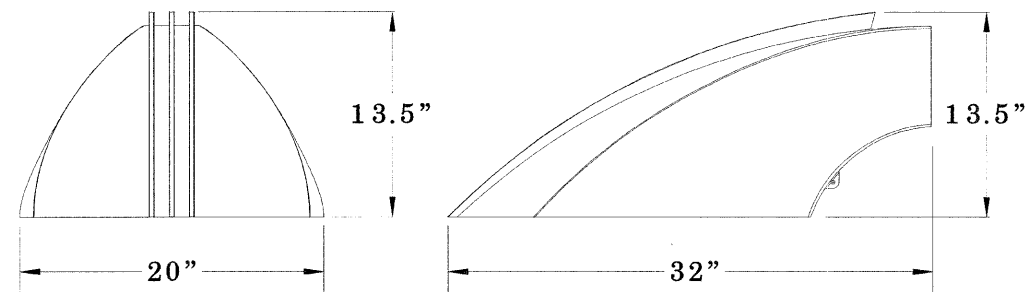

US ARCH. LIGHTING MODEL SCX

DETAIL A

ACCEPTABLE LUMINAIRE DESIGNS, OR APPROVED EQUAL

NOTES - STREET LIGHT

1. LUMINAIRE SHALL BE A MODERN ARCHITECTURAL STYLE COBRAHEAD ROADWAY FIXTURE. THE HOUSING SHALL HAVE SLEEK STYLE LINES WITH DARK SKY FRIENDLY OPTICS.
2. LUMINAIRE SHALL BE 250 WATT HIGH PRESSURE SODIUM RATED FOR 208 VOLTS.
3. LUMINAIRE SHALL HAVE GLASS FLAT LENS OPTICS FOR FULL CUTOFF DISTRIBUTION. THE OPTICAL SYSTEM SHALL BE SEALED WITH A MINIMUM IP64 RATING.
4. LUMINAIRE SHALL HAVE TOOL FREE ACCESS TO INTERNAL COMPONENTS. INTERNAL COMPONENTS SHALL HAVE TOOL FREE FEATURES.
5. POLE AND ARMS SHALL BE SMOOTH ALUMINUM WITH A BLACK ANODIZED FINISH.
6. CLAM SHELL BASE SHALL BE CAST ALUMINUM WITH A BLACK ANODIZED FINISH. THROAT OF BASE SHALL BE ADAPTABLE TO DIFFERENT DIAMETER POLES.
7. BANNER ARM SHALL HAVE SIMILAR CONTOURS TO THE LUMINAIRE ARM. BANNER ARM SHALL BE DESIGNED FOR A 30" x 60" SIZED BANNER.
8. A CUSTOM BLUE LED DECORATIVE RING SHALL BE INCLUDED BELOW THE BANNER. POWER FOR THE RING SHALL BE FROM A SEPERATELY FUSED CIRCUIT IN PARALLEL WITH THE LUMINAIRE. LIGHT SHALL BE RATED FOR 208 VOLTS.
9. LIGHT POLES SHALL BE DESIGNED FOR 90 MPH WIND VELOCITY AND A MINIMUM DESIGN LIFE OF 50 YEARS PER ARTICLE 1069.01 OF THE IDOT STANDARD SPECIFICATIONS.

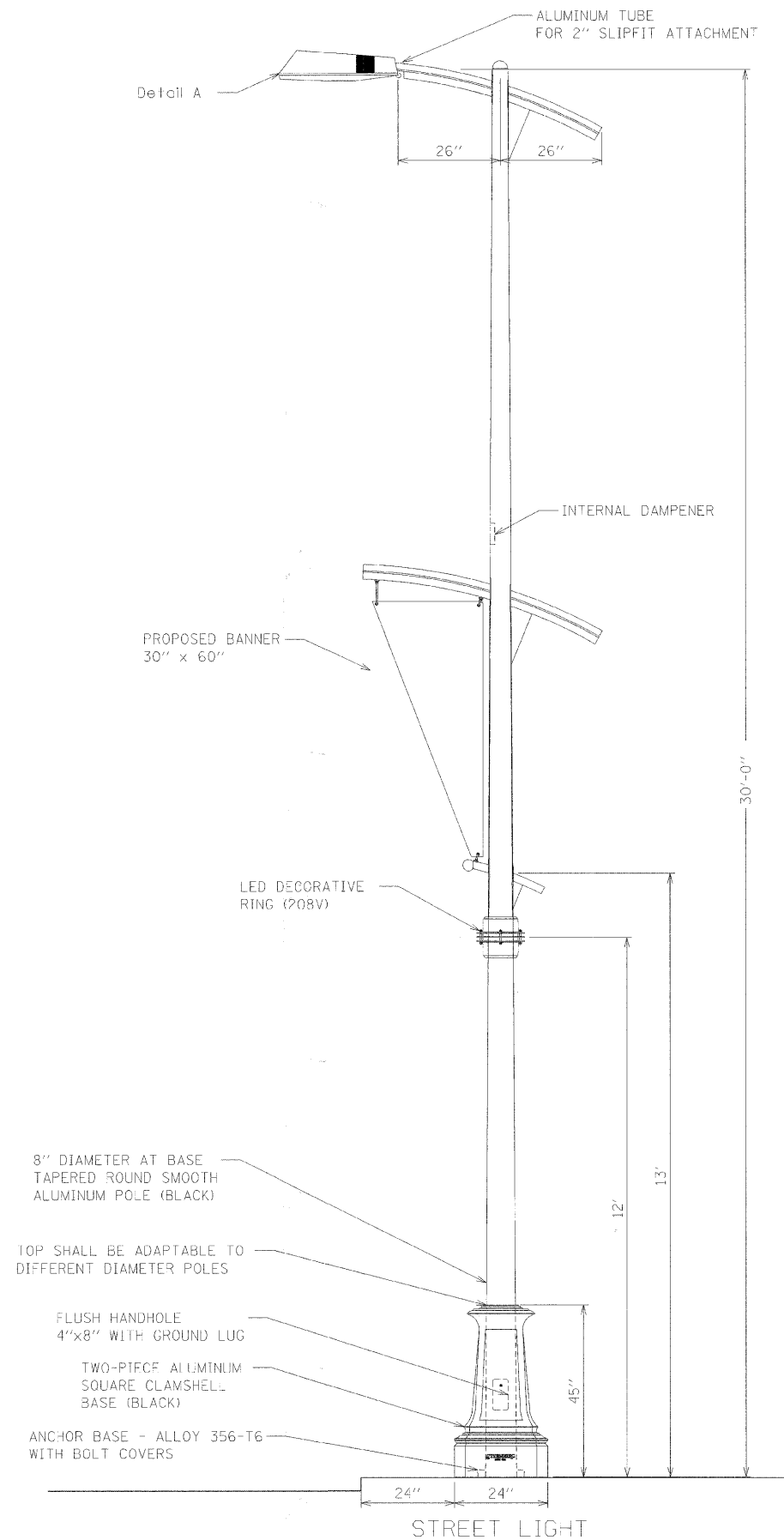

STREET LIGHT

FILE NAME = #FILER



USER NAME =	DESIGNED - DAD	REVISED - March 13, 2009
PLOT SCALE =	DRAWN - DAD/KJB/WM	REVISED - March 23, 2009
PLOT DATE =	CHECKED - JJM	REVISED -
	DATE -	REVISED -

**STATE OF ILLINOIS
DEPARTMENT OF TRANSPORTATION**

STREET LIGHT DETAILS

SHEET NO. 1 OF 1 SHEETS STA. TO STA.

F.A.P. RIE.	SECTION	CITY	TOTAL SHEETS	SHEET NO.
323	06-00625-00-SW	DECATUR	121	82
ELDORADO STREETScape PROJECT CONTRACT NO. 95574				
FED. ROAD DIST. NO. [ILLINOIS] FED. AID PROJECT: TE-0007135				

GENERAL NOTES

All taped splices shall use 2 layers of electrical tape over 3 layers of rubber tape as required by the Standard Specifications. Coat the finished taped splice with bonding compound.

All cable splices shall be taped unless another method has been specifically approved by the Engineer.

For example purposes the pole is shown on an anchor base. If the pole is required to be set on a breakaway base, consult the Standard Specifications.

LIGHT POLE MOUNTING HEIGHT	BOLT CIRCLE DIAMETER	STEEL FOUNDATION			CONCRETE FOUNDATION		
		SHAFT DIAMETER	SHAFT DEPTH	TOP PLATE (min)	SHAFT DIAMETER	SHAFT DEPTH	ANCHOR ROD LENGTH ①
< 9.1 m (30')	292 (11.5)	220 (8 5/8)	1.83 m (6')	300 x 300 x 25 (12 x 12 x 1)	610 (24)	1.52 m (5'-0")	1.45 m (4'-9")
9.4 m - 10.7 m (31'-35')	292 (11.5)	220 (8 5/8)	1.83 m (6')	300 x 300 x 25 (12 x 12 x 1)	610 (24)	1.67 m (5'-6")	1.60 m (5'-3")
10.9 m - 12.2 m (36'-40')	381 (15)	220 (8 5/8)	1.83 m (6')	375 x 375 x 31 (15 x 15 x 1 1/4)	762 (30)	1.83 m (6'-0")	1.75 m (5'-9")
12.5 m - 13.7 m (41'-45')	381 (15)	220 (8 5/8)	1.83 m (6')	375 x 375 x 31 (15 x 15 x 1 1/4)	762 (30)	1.98 m (6'-6")	1.90 m (6'-3")
14.0 m - 15.2 m (46'-50')	381 (15)	220 (8 5/8)	2.44 m (8')	375 x 375 x 31 (15 x 15 x 1 1/4)	762 (30)	2.13 m (7'-0")	2.00 m (6'-9")

- ① Length does not include 100(4)hook
- ② 220 mm x 2.44 m (8 5/8" x 8'-0") for Twin luminaires
- ③ Bolt circle diam. shall be 430 (17) when a TB3-17 transformer base is used

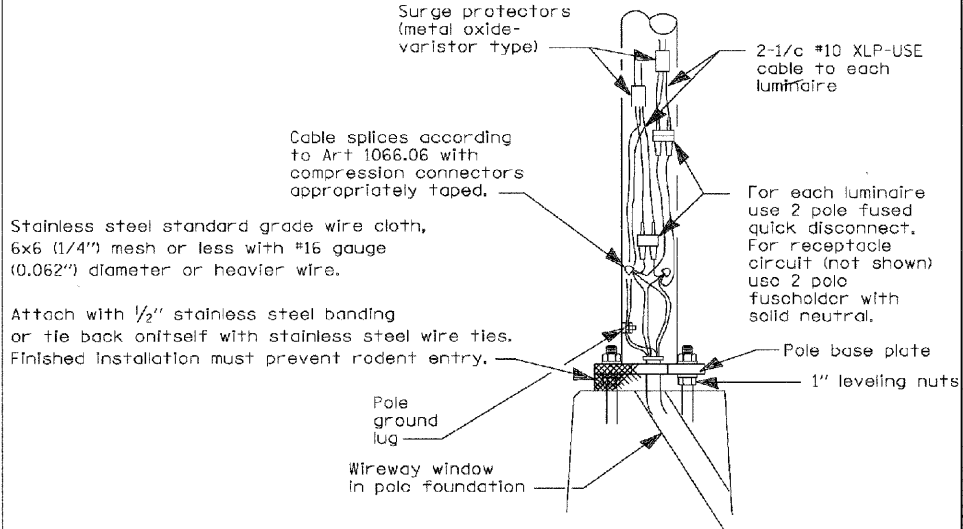

WIRING DETAIL

NO SCALE

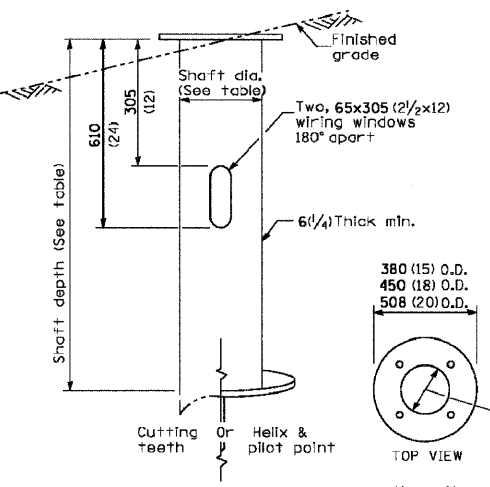
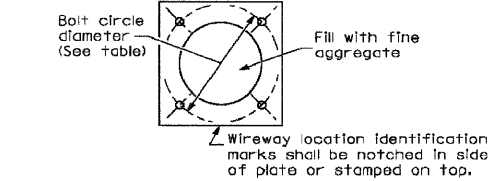

STEEL FOUNDATION

RING PLATE DETAIL

(When rock is encountered and foundation is shallower)

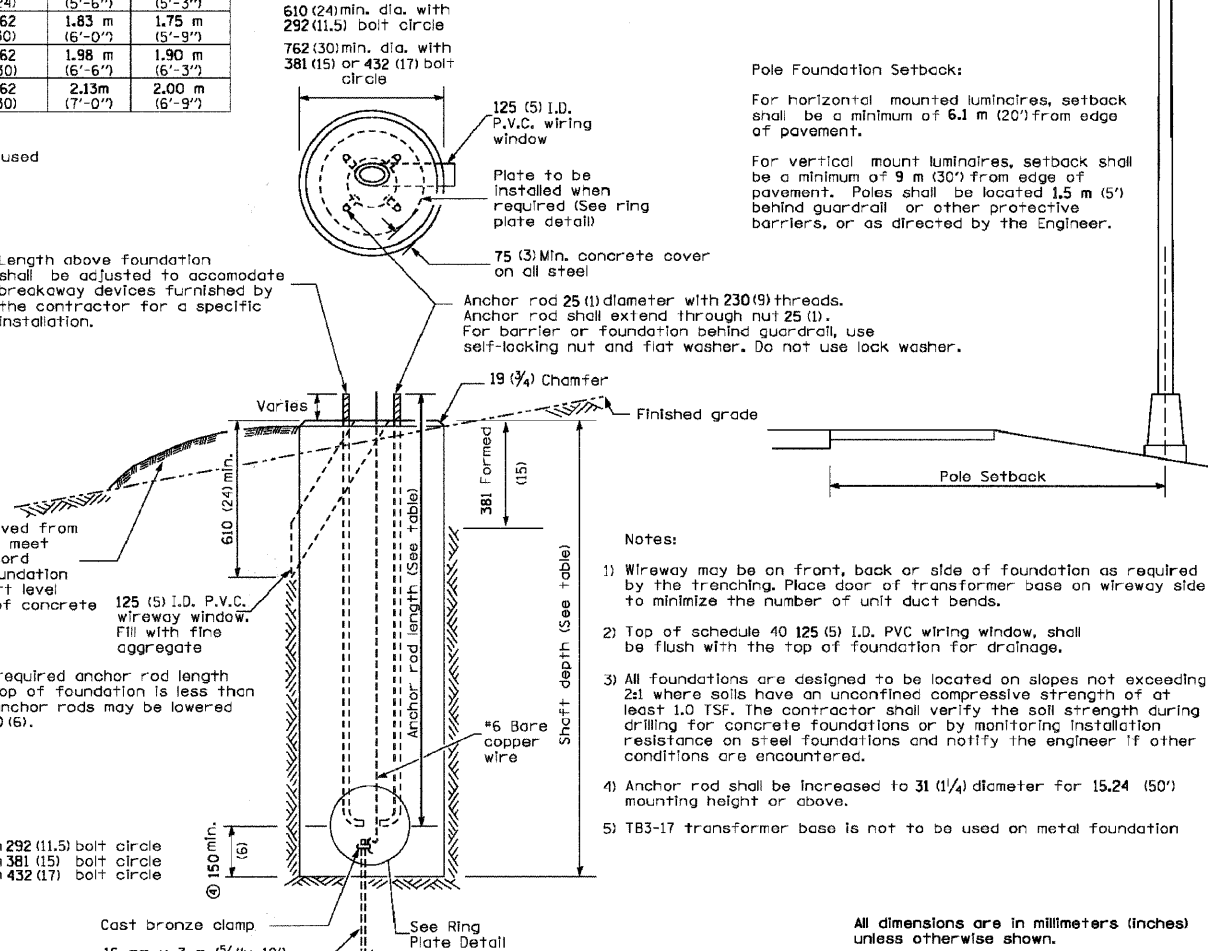

CONCRETE FOUNDATION

Pole Foundation Setback:

For horizontal mounted luminaires, setback shall be a minimum of 6.1 m (20') from edge of pavement.

For vertical mount luminaires, setback shall be a minimum of 9 m (30') from edge of pavement. Poles shall be located 1.5 m (5') behind guardrail or other protective barriers, or as directed by the Engineer.

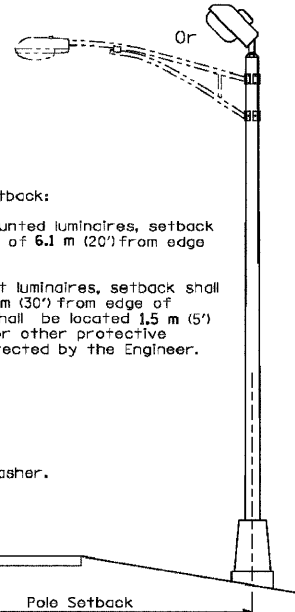

DATE	REVISIONS
10/7/02	Bridge Office depth calc.

LIGHT POLE FOUNDATION

LGT007-836

FILE NAME = #FILES



USER NAME =	DESIGNED - DAD	REVISED - March 13, 2009
DRAWN - DAD/KJB/WM	REVISED - March 23, 2009	
CHECKED - JJM	REVISED -	
DATE -	REVISED -	

**STATE OF ILLINOIS
DEPARTMENT OF TRANSPORTATION**

LIGHT POLE FOUNDATION

N.T.S. SHEET NO. 1 OF 1 SHEETS STA. TO STA.

F.A.P. RTE.	SECTION	CITY	TOTAL SHEETS	SHEET NO.
323	06-00625-00-SW	DECATUR	121	83
ELDORADO STREETScape PROJECT CONTRACT NO. 95574				
FED. ROAD DIST. NO. ILLINOIS FED. AID PROJECT: TE-0007(35)				

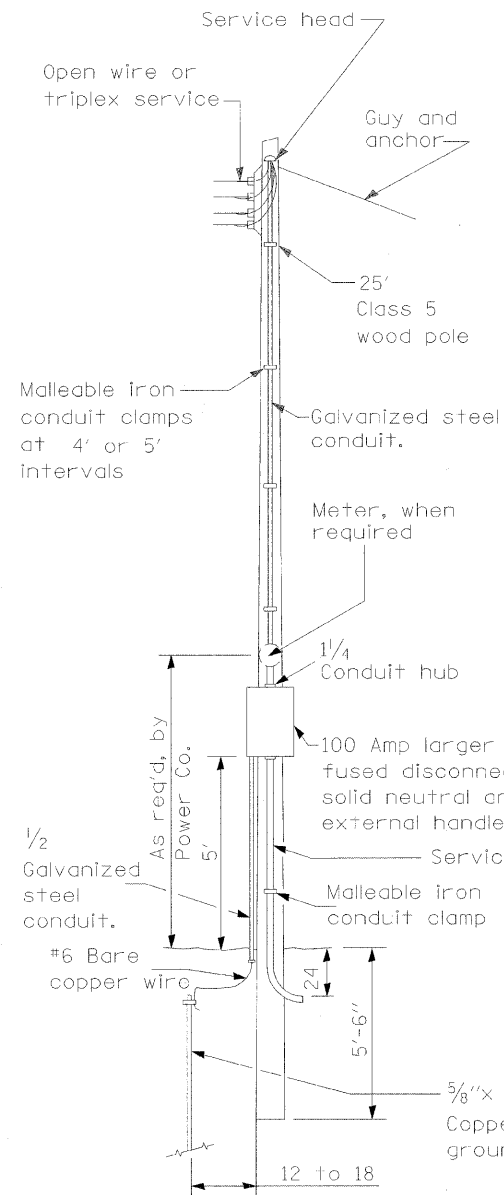

SERVICE POLE EXISTING

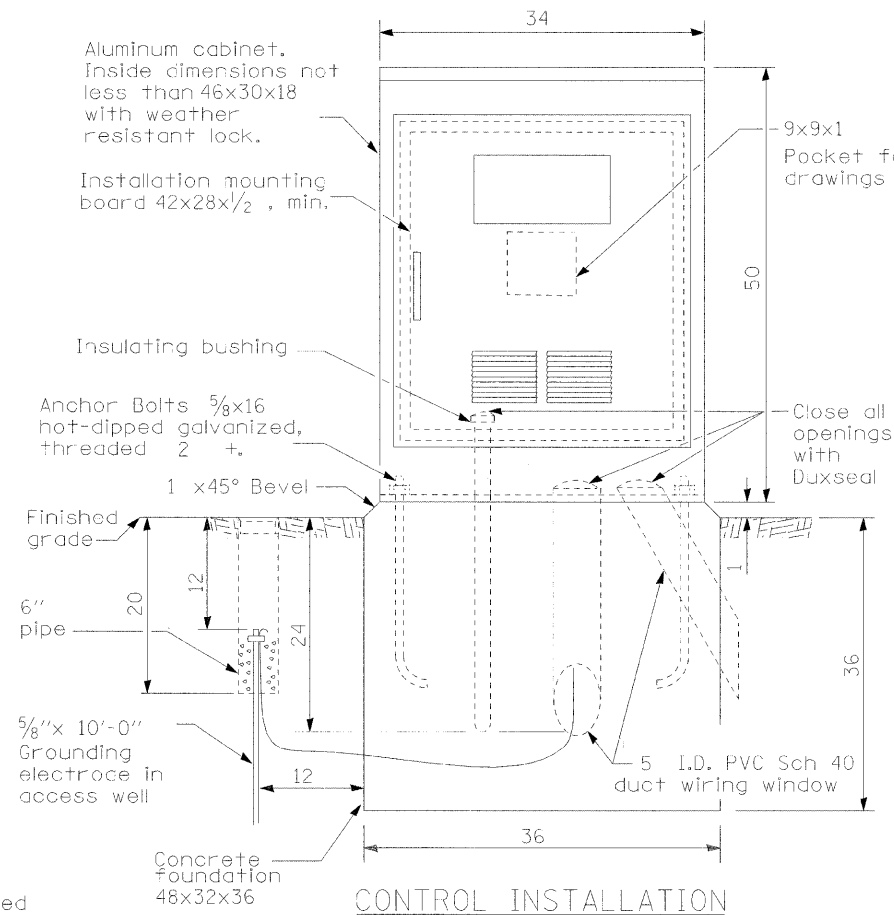

CONTROL INSTALLATION FRONT VIEW

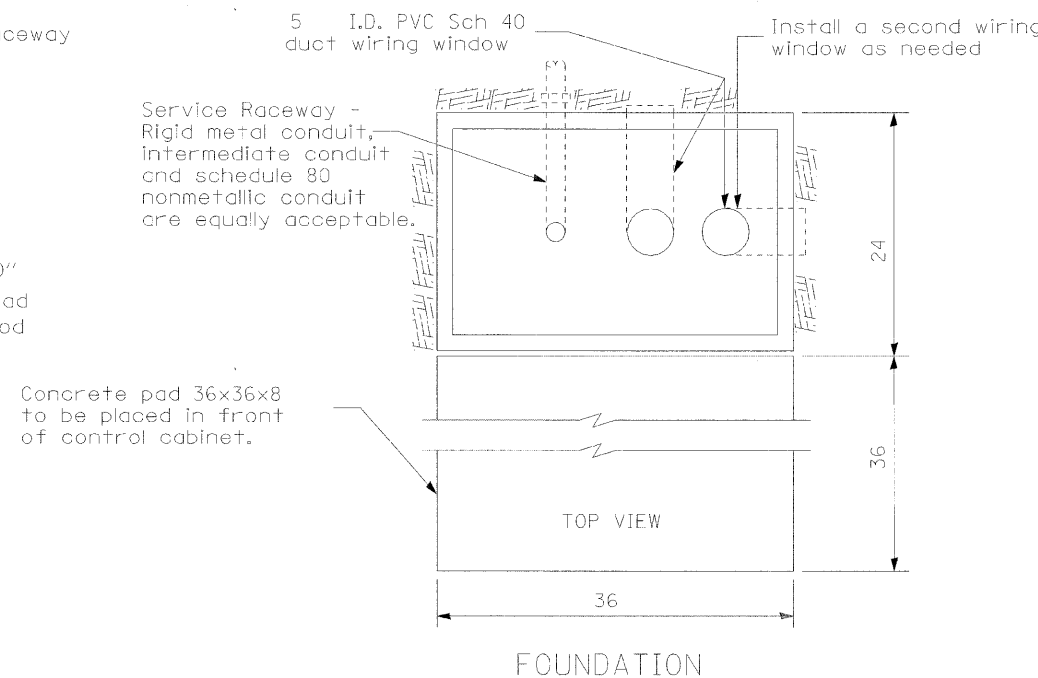

FOUNDATION

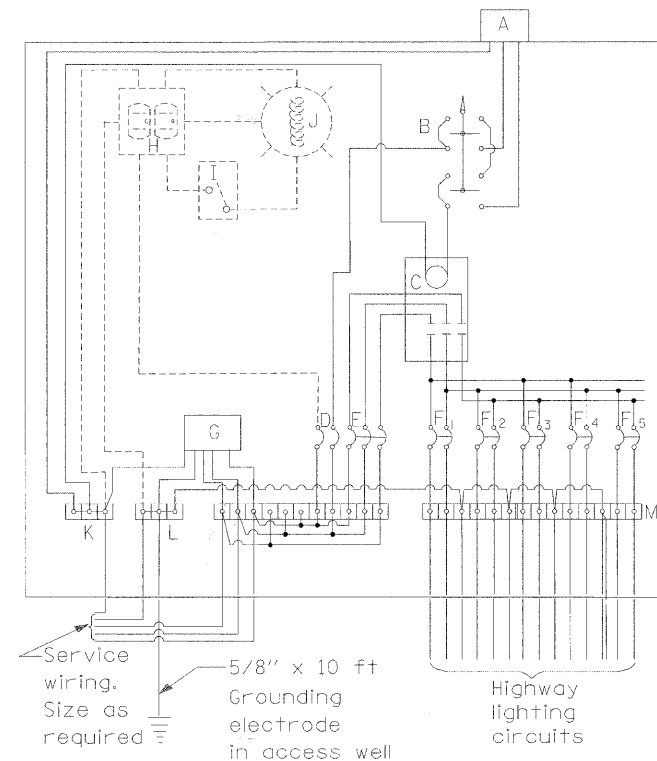

CONTROL SCHEMATIC

MATERIALS

- A Photocell w/ integral surge arrester remote mount in urban areas
 - B 3 position selector switch HAND-OFF-AUTO
 - C 100 amp* electrically held contactor, 120V operating coil
 - D 15 amp, 1 pole, circuit breaker
 - E 100 amp*, 3 pole, main circuit breaker
 - F 20 amp*, 2 pole, branch circuit breaker typ. 2 spare c.b. required but not shown
 - G Surge arrester
 - H GFCI duplex receptacle
 - I Single pole, single throw switch
 - J Shielded security fixture with 100W lamp
 - K Neutral bar
 - L Equipment ground bar
 - M Terminal block typ
- * = Size larger as needed

GENERAL NOTES

Locate service pole and control installation adjacent to R.O.W. line with a minimum distance of 30' from the edge of pavement. Locate in close proximity to the utility transformer so the service drop does not exceed 150ft and the total distance of overhead and underground cable utility transformer to lighting controller does not exceed 250ft. Exact location shall be established by the Engineer.

Wiring shall be panel board fashion. All bends shall be right angles. All runs shall vertical or parallel to panel board. Wires shall be grouped or laced.

All control installation components shall be U.L. listed.

Add receptacle, light, and switch in control cabinet, when specified.

Raceways shall terminate 3 above top of concrete foundation.

Label equipment ground buss and neutral buss.

120/208 V 3-PHASE 4 WIRE SERVICE

FILE NAME = #FILE#



USER NAME =	DESIGNED - DAD	REVISED - March 13, 2009
PLOT SCALE =	DRAWN - DAD/KJB/WM	REVISED - March 23, 2009
PLOT DATE =	CHECKED - JJM	REVISED -
	DATE -	REVISED -

STATE OF ILLINOIS
DEPARTMENT OF TRANSPORTATION

LIGHTING CABINET

N.T.S. SHEET NO. 1 OF 1 SHEETS STA. TO STA.

F.A.P. RTE.	SECTION	CITY	TOTAL SHEETS	SHEET NO.
323	06-00625-00-SW	DECATUR	121	B4
ELDORADO STREETSCAPE PROJECT		CONTRACT NO. 95574		
FED. ROAD DIST. NO.		ILLINOIS FED. AID PROJECT: TE-00071351		

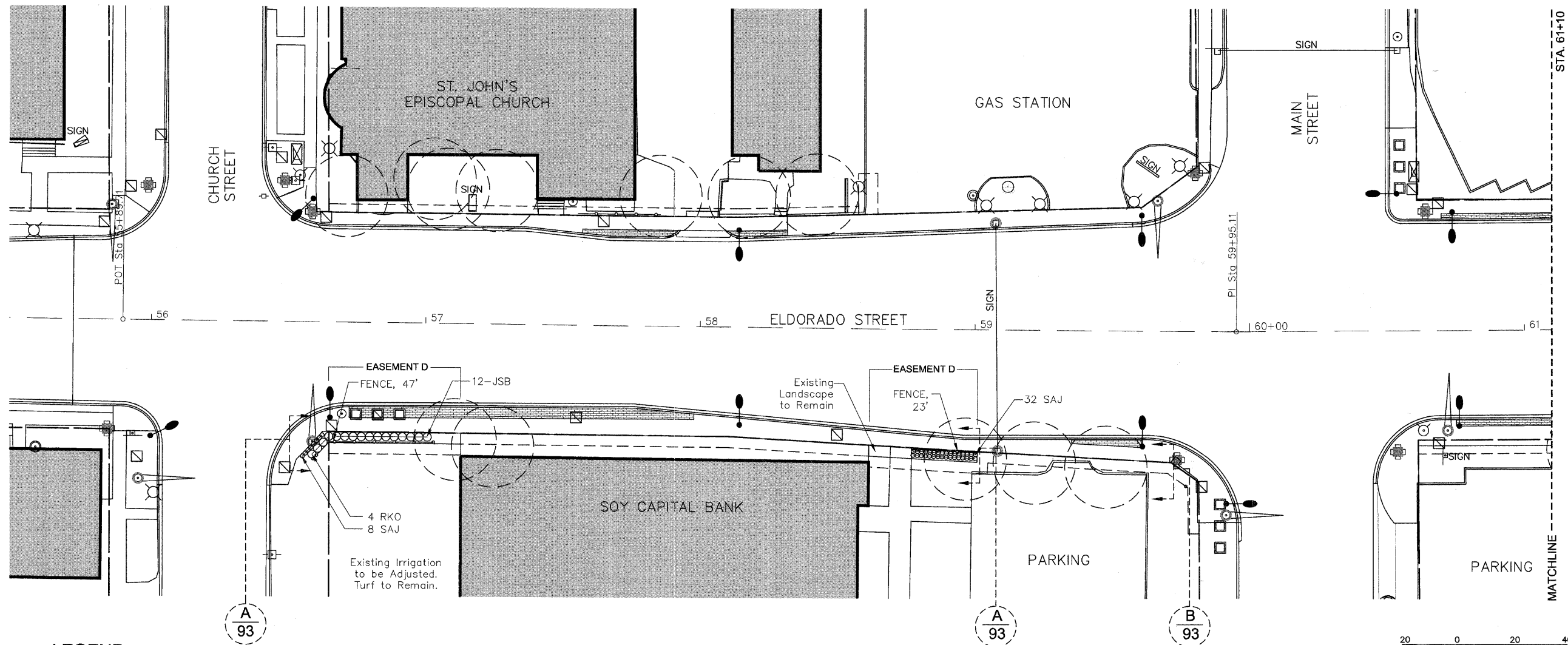

LEGEND

- Existing Tree
- Proposed Shrubs
- Proposed Perennials
- Proposed Sod/Liriope
- Proposed Fence
- Proposed Unit Pavers
- Proposed 4'x4' Cast Planter
- Proposed Landscape Easement Limits
- Proposed Construction Easement, 5' Behind Landscape Easement
- Existing Utility Box or Cover Plate
- Existing Overhead Sign Mast with Proposed Decorative Collar
- Existing Vehicular Light To Be Removed
- Existing Traffic Light with Proposed Clamshell Base
- Existing Overhead Traffic Light with Proposed Decorative Pole Collar
- Proposed Vehicular Light

PLANT SCHEDULE - SHEET 85

QUANTITY	DESIGNATION	BOTANICAL NAME	COMMON NAME	SIZE
SHADE TREES				
0	AF	ACER X FREEMANII 'ARMSTRONG'	ARMSTRONG FREEMAN MAPLE	3" BB
0	UA	ULMUS X 'ACCOLADE'	ACCOLADE ELM	3" BB
SHRUBS				
0	CKF	CALAMAGROSTIS 'KARL FOERSTER'	KARL FOERSTER REED GRASS	1-GAL 36" SPACING
12	JSB	JUNIPERUS SABINA 'BUFFALO'	BUFFALO JUNIPER	3-GAL 36" SPACING
0	LVL	LIGUSTRUM VULGARE 'LODENSE'	DWARF COMMON PRIVET	3-GAL 36" SPACING
4	RKO	ROSA X 'KNOCK OUT'	KNOCK OUT ROSE	3-GAL 36" SPACING
PERENNIAL MIX/SOD				
0 SF	PM	PERENNIAL MIX		1-GAL 18" SPACING
40	SAJ	SEDUM 'AUTUMN JOY'	AUTUMN JOY SEDUM	1-GAL 18" SPACING
0 SY	SOD			
0 SY	LIRIOPE	LIRIOPE SPICATA	CREeping LILYTURF	4" POTS 12" SPACING

TOPSOIL SCHEDULE - SHEET 85

SOIL DEPTH	EASEMENT A SQ. YDS.	EASEMENT B SQ. YDS.	EASEMENT C SQ. YDS.	EASEMENT D SQ. YDS.	EASEMENT E SQ. YDS.	EASEMENT F SQ. YDS.	SHEET 85 TOTAL SQ. YDS.
12"	N/A	N/A	N/A	45	N/A	N/A	45
24"	N/A	N/A	N/A	25	N/A	N/A	25
48"	N/A	N/A	N/A	0	N/A	N/A	0

QUANTITIES REFER TO SQUARE YARDAGE OF EASEMENT AREAS WHERE TOPSOIL AT A CERTAIN SOIL DEPTH IS REQUIRED FOR SPECIFIC PLANT MATERIAL TYPE.

FENCE SCHEDULE - SHEET 85

QUANTITY	EASEMENT A LINEAR FT.	EASEMENT B LINEAR FT.	EASEMENT C LINEAR FT.	EASEMENT D LINEAR FT.	EASEMENT E LINEAR FT.	EASEMENT F LINEAR FT.	SHEET 85 TOTAL LINEAR FT.
	N/A	N/A	N/A	70'	N/A	N/A	156'

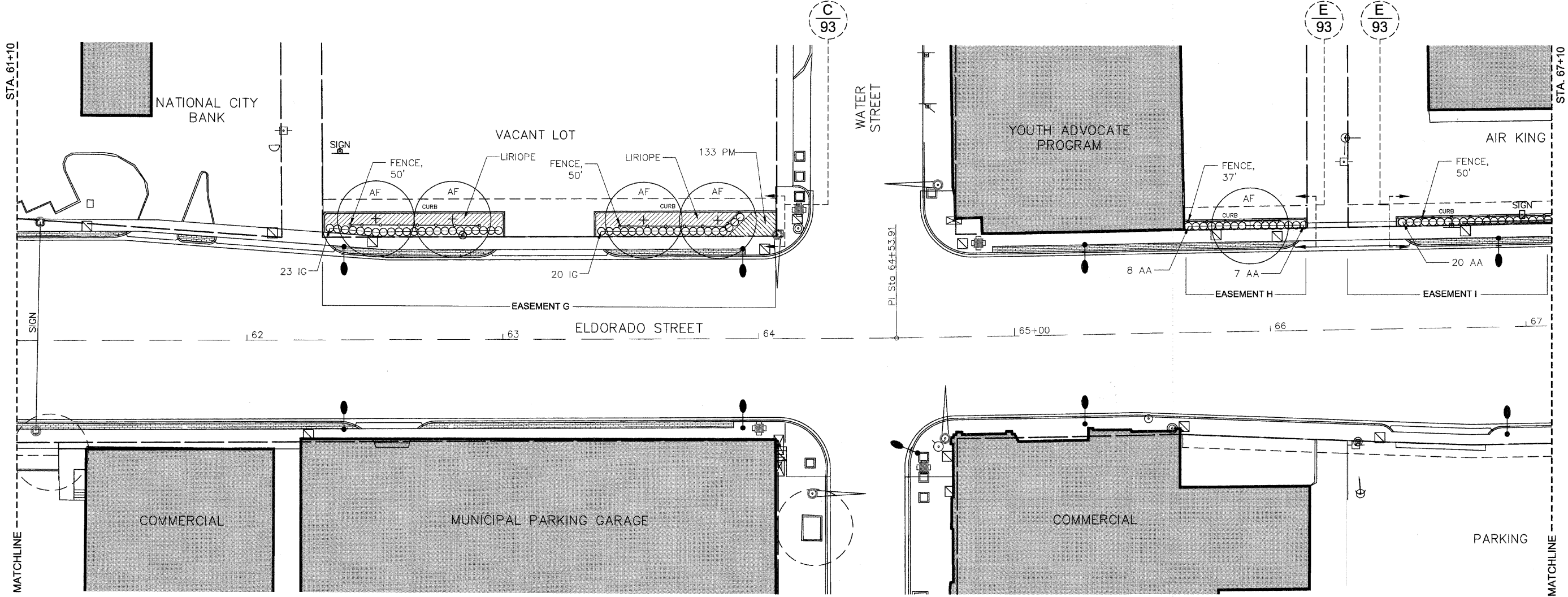

LEGEND

- Existing Tree
- Proposed Tree
- Proposed Shrubs
- Proposed Perennials
- Proposed Sod/Liriope
- Proposed Fence
- Proposed Unit Pavers
- Proposed 4'x4' Cast Planter
- Proposed Landscape Easement Limits
- Proposed Construction Easement, 5' Behind Landscape Easement
- Existing Utility Box or Cover Plate
- Existing Overhead Sign Mast with Proposed Decorative Collar
- Existing Vehicular Light To Be Removed
- Existing Traffic Light with Proposed Clamshell Base
- Existing Overhead Traffic Light with Proposed Decorative Pole Collar
- Proposed Vehicular Light

PLANT SCHEDULE - SHEET 86

QUANTITY	DESIGNATION	BOTANICAL NAME	COMMON NAME	SIZE
SHADE TREES				
5	AF	ACER X FREEMANII 'ARMSTRONG'	ARMSTRONG FREEMAN MAPLE	3" BB
0	QR	QUERCUS RUBRA	RED OAK	3" BB
0	TAL	TILIA AMERICANA 'LINCOLN'	LINCOLN AMERICAN LINDEN	3" BB
0	UA	ULMUS X 'ACCOLADE'	ACCOLADE ELM	3" BB
SHRUBS				
35	AA	ARONIA ARBUTIFOLIA 'BRILLIANTISSIMA'	BRILLIANTISSIMA RED CHOKEBERRY	3-GAL. 36" SPACING
0	CKF	CALAMAGROSTIS 'KARL FOERSTER'	KARL FOERSTER REED GRASS	1-GAL. 36" SPACING
43	IG	ILEX GLABRA	INKBERRY	5-GAL. 36" SPACING
PERENNIAL MIX/SOD				
133 SF	PM	PERENNIAL MIX		1-GAL. 18" SPACING
0 SY	SOD			
69 SY	LIRIOPE	LIRIOPE SPICATA	CREEPING LILYTURF	4" POTS 12" SPACING

TOPSOIL SCHEDULE - SHEET 86

SOIL DEPTH	EASEMENT E SQ. YDS.	EASEMENT F SQ. YDS.	EASEMENT G SQ. YDS.	EASEMENT H SQ. YDS.	EASEMENT I SQ. YDS.	EASEMENT J SQ. YDS.	SHEET 86 TOTAL SQ. YDS.
12"	N/A	N/A	70	0	0	N/A	70
24"	N/A	N/A	46	16	29	N/A	91
48"	N/A	N/A	16	4	0	N/A	20

QUANTITIES REFER TO SQUARE YARDAGE OF EASEMENT AREAS WHERE TOPSOIL AT A CERTAIN SOIL DEPTH IS REQUIRED FOR SPECIFIC PLANT MATERIAL TYPE.

FENCE SCHEDULE - SHEET 86

	EASEMENT E LINEAR FT.	EASEMENT F LINEAR FT.	EASEMENT G LINEAR FT.	EASEMENT H LINEAR FT.	EASEMENT I LINEAR FT.	EASEMENT J LINEAR FT.	SHEET 86 TOTAL LINEAR FT.
QUANTITY	N/A	N/A	100'	37'	50'	N/A	187'

Massie Massie & Associates
LAND PLANNING AND LANDSCAPE ARCHITECTURE
421 West Main Street, Decatur, IL 62522 217/424-0792
www.massie-massie-associates.com

USER NAME =	DESIGNED — KLM	REVISED — 2/12/09
	DRAWN — MRG	REVISED — 3/12/09
PLOT SCALE =	CHECKED — KLM	REVISED —
PLOT DATE =	DATE — 1/15/09	REVISED —

STATE OF ILLINOIS
DEPARTMENT OF TRANSPORTATION

PLANTING PLAN

SCALE: 1" = 20 ft SHEET 86 OF 94 SHEETS STA. 61+10 TO STA. 67+10

F.A.P. RTE.	SECTION	CITY	TOTAL SHEETS	SHEET NO.
323	06-00625-00-SW	DECATUR	121	86
ELDORADO STREETSCAPE PROJECT			CONTRACT NO. 95574	
FED. ROAD DIST. NO. _ ILLINOIS FED. AID PROJECT: TE-0007(35)				

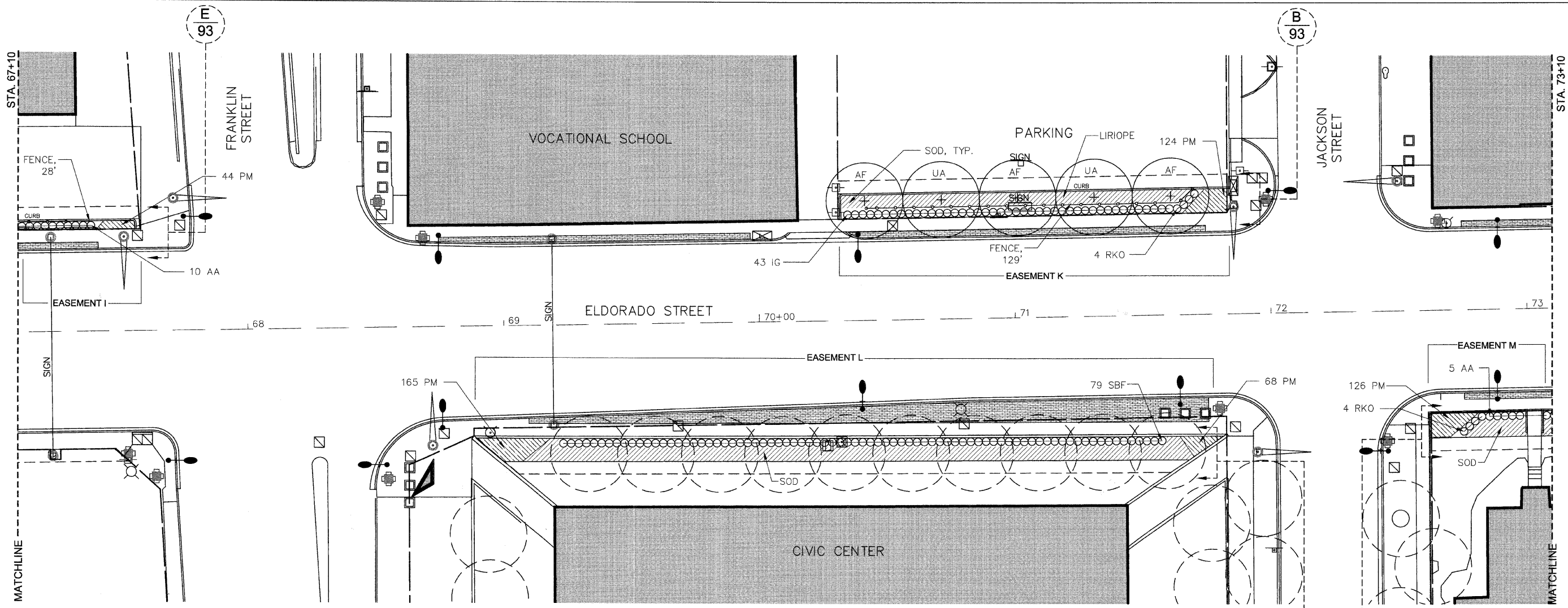

LEGEND

- Existing Tree
- Proposed Tree
- Proposed Shrubs
- Proposed Perennials
- Proposed Sod/Liriope
- Proposed Fence
- Proposed Unit Pavers
- Proposed 4'x4' Cast Planter
- Proposed Landscape Easement Limits
- Proposed Construction Easement, 5' Behind Landscape Easement
- Existing Utility Box or Cover Plate
- Existing Overhead Sign Mast with Proposed Decorative Collar
- Existing Vehicular Light To Be Removed
- Existing Traffic Light with Proposed Clamshell Base
- Existing Overhead Traffic Light with Proposed Decorative Pole Collar
- Proposed Vehicular Light

PLANT SCHEDULE - SHEET 87					
QUANTITY	DESIGNATION	BOTANICAL NAME	COMMON NAME	SIZE	
SHADE TREES					
3	AF	ACER X FREEMANII 'ARMSTRONG'	ARMSTRONG FREEMAN MAPLE	3" BB	
2	UA	ULMUS X 'ACCOLADE'	ACCOLADE ELM	3" BB	
SHRUBS					
15	AA	ARONIA ARBUTIFOLIA 'BRILLIANTISSIMA'	BRILLIANTISSIMA RED CHOKEBERRY	3-GAL. 36" SPACING	
0	CKF	CALAMAGROSTIS 'KARL FOERSTER'	KARL FOERSTER REED GRASS	1-GAL. 36" SPACING	
43	IG	ILEX GLABRA	INKBERRY	5-GAL. 36" SPACING	
8	RKO	ROSA X 'KNOCK OUT'	KNOCK OUT ROSE	3-GAL. 36" SPACING	
79	SBF	SPIREA X BUMALDA 'FROEBELII'	FOREBELII SPIREA	3-GAL. 36" SPACING	
PERENNIAL MIX/SOD					
527 SF	PM	PERENNIAL MIX		1-GAL. 18" SPACING	
170 SY	SOD				
70 SY	LIRIOPE	LIRIOPE SPICATA	CREeping LILYTURF	4" POTS 12" SPACING	

TOPSOIL SCHEDULE - SHEET 87						
SOIL DEPTH	EASEMENT I SQ. YDS.	EASEMENT J SQ. YDS.	EASEMENT K SQ. YDS.	EASEMENT L SQ. YDS.	EASEMENT M SQ. YDS.	SHEET 87 TOTAL SQ. YDS.
12"	5	N/A	61	181	31	278
24"	13	N/A	47	86	10	156
48"	0	N/A	20	0	0	20

QUANTITIES REFER TO SQUARE YARDAGE OF EASEMENT AREAS WHERE TOPSOIL AT A CERTAIN SOIL DEPTH IS REQUIRED FOR SPECIFIC PLANT MATERIAL TYPE.

FENCE SCHEDULE - SHEET 87						
QUANTITY	EASEMENT I LINEAR FT.	EASEMENT J LINEAR FT.	EASEMENT K LINEAR FT.	EASEMENT L LINEAR FT.	EASEMENT M LINEAR FT.	SHEET 87 TOTAL LINEAR FT.
	37'	N/A	129'	0'	0'	166'

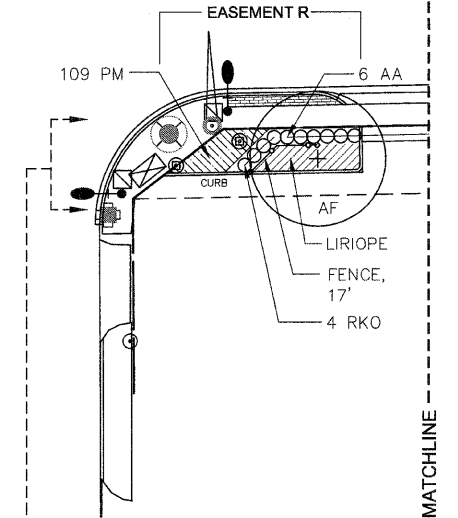
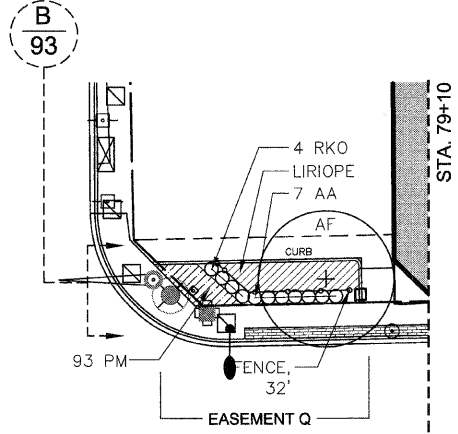
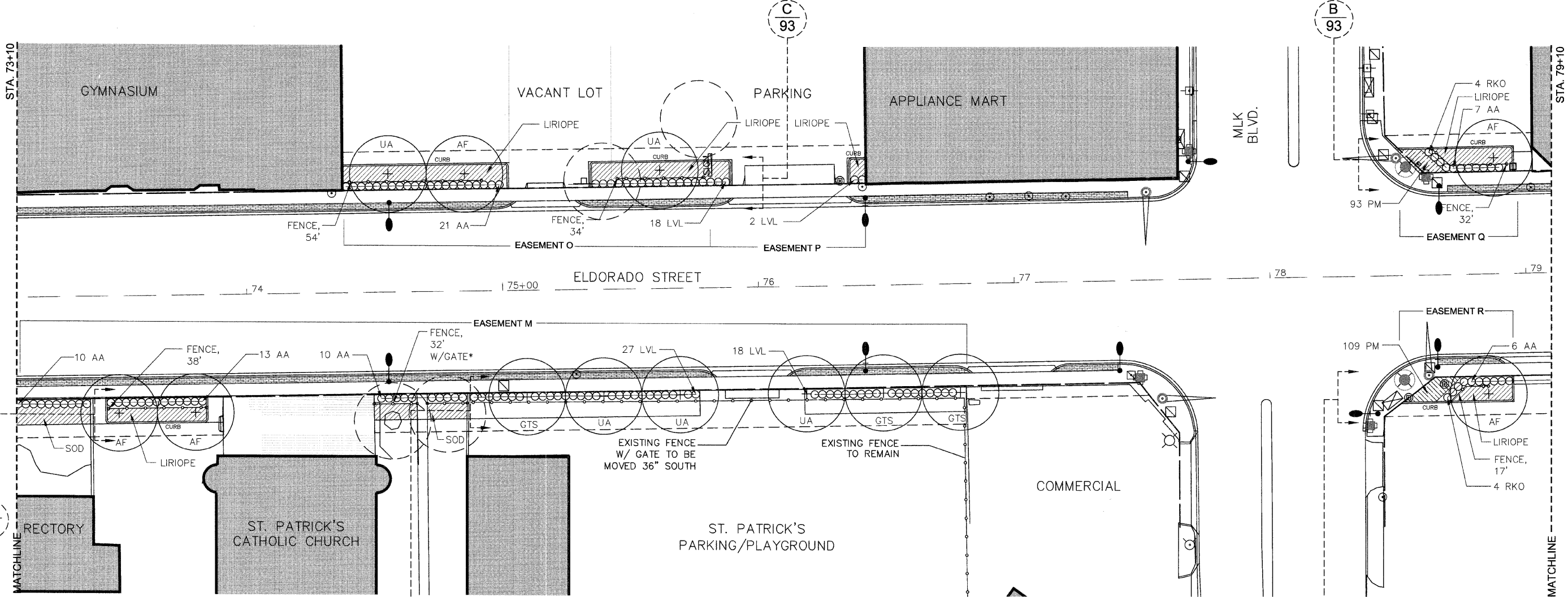

LEGEND

- Existing Tree
- Proposed Tree
- Proposed Shrubs
- Proposed Perennials
- Proposed Sod/Liriope
- Proposed Fence
- Proposed Unit Pavers
- Proposed 4'x4' Cast Planter
- Proposed Landscape Easement Limits
- Proposed Construction Easement, 5' Behind Landscape Easement
- Existing Utility Box or Cover Plate
- Existing Vehicular Light To Be Removed
- Existing Vehicular Light with Proposed Clamshell Base
- Existing Traffic Light with Proposed Clamshell Base
- Existing Overhead Traffic Light with Proposed Decorative Pole Collar
- Proposed Vehicular Light

PLANT SCHEDULE - SHEET 88

QUANTITY	DESIGNATION	BOTANICAL NAME	COMMON NAME	SIZE
SHADE TREES				
5	AF	ACER X FREEMANII 'ARMSTRONG'	ARMSTRONG FREEMAN MAPLE	3" BB
3	GTS	GLEDITSIA TRIACANTHOS 'SKYLINE'	SKYLINE HONEYLOCUST	3" BB
5	UA	ULMUS X 'ACCOLADE'	ACCOLADE ELM	3" BB
SHRUBS				
67	AA	ARONIA ARBUTIFOLIA 'BRILLIANTISSIMA'	BRILLIANTISSIMA RED CHOKEBERRY	3-GAL 36" SPACING
65	LVL	LIGUSTRUM VULGARE 'LODENSE'	DWARF COMMON PRIVET	3-GAL 36" SPACING
8	RKO	ROSA X 'KNOCK OUT'	KNOCK OUT ROSE	3-GAL 36" SPACING
PERENNIAL MIX/SOD				
202 SF	PM	PERENNIAL MIX		1-GAL 18" SPACING
41 SY	SOD			
141 SY	LIRIOPE	LIRIOPE SPICATA	CREeping LILYTURF	4" POTS 12" SPACING

TOPSOIL SCHEDULE - SHEET 88

SOIL DEPTH	EASEMENT M SQ. YDS.	EASEMENT N SQ. YDS.	EASEMENT O SQ. YDS.	EASEMENT P SQ. YDS.	EASEMENT Q SQ. YDS.	EASEMENT R SQ. YDS.	SHEET 88 TOTAL SQ. YDS.
12"	62	N/A	64	9	25	31	191
24"	80	N/A	36	6	11	15	148
48"	20	N/A	12	0	4	4	40

QUANTITIES REFER TO SQUARE YARDAGE OF EASEMENT AREAS WHERE TOPSOIL AT A CERTAIN SOIL DEPTH IS REQUIRED FOR SPECIFIC PLANT MATERIAL TYPE.

FENCE SCHEDULE - SHEET 88

QUANTITY	EASEMENT M LINEAR FT.	EASEMENT N LINEAR FT.	EASEMENT O LINEAR FT.	EASEMENT P LINEAR FT.	EASEMENT Q LINEAR FT.	EASEMENT R LINEAR FT.	SHEET 88 TOTAL LINEAR FT.
	70*	N/A	88'	0'	32'	17'	207'

* 48" MAN GATE IN EASEMENT M TO BE INCLUDED IN MEASURED FENCE PAY ITEM

Massie Massie & Associates
LAND PLANNING AND LANDSCAPE ARCHITECTURE
421 West Main Street, Decatur, IL 62522 217/424-0792
www.massie-massie-associates.com

USER NAME =	DESIGNED -- KLM	REVISED -- 2/12/09
	DRAWN -- MRG	REVISED -- 3/12/09
PLOT SCALE =	CHECKED -- KLM	REVISED --
PLOT DATE =	DATE -- 1/15/09	REVISED --

STATE OF ILLINOIS
DEPARTMENT OF TRANSPORTATION

PLANTING PLAN

SCALE: 1" = 20 ft SHEET 88 OF 94 SHEETS STA. 73+10 TO STA. 79+10

F.A.P. RTE.	SECTION	CITY	TOTAL SHEETS	SHEET NO.
323	06-00625-00-SW	DECATUR	121	88
ELDORADO STREETSCAPE PROJECT			CONTRACT NO. 95574	
FED. ROAD DIST. NO. _ ILLINOIS			FED. AID PROJECT: TE-0007(35)	

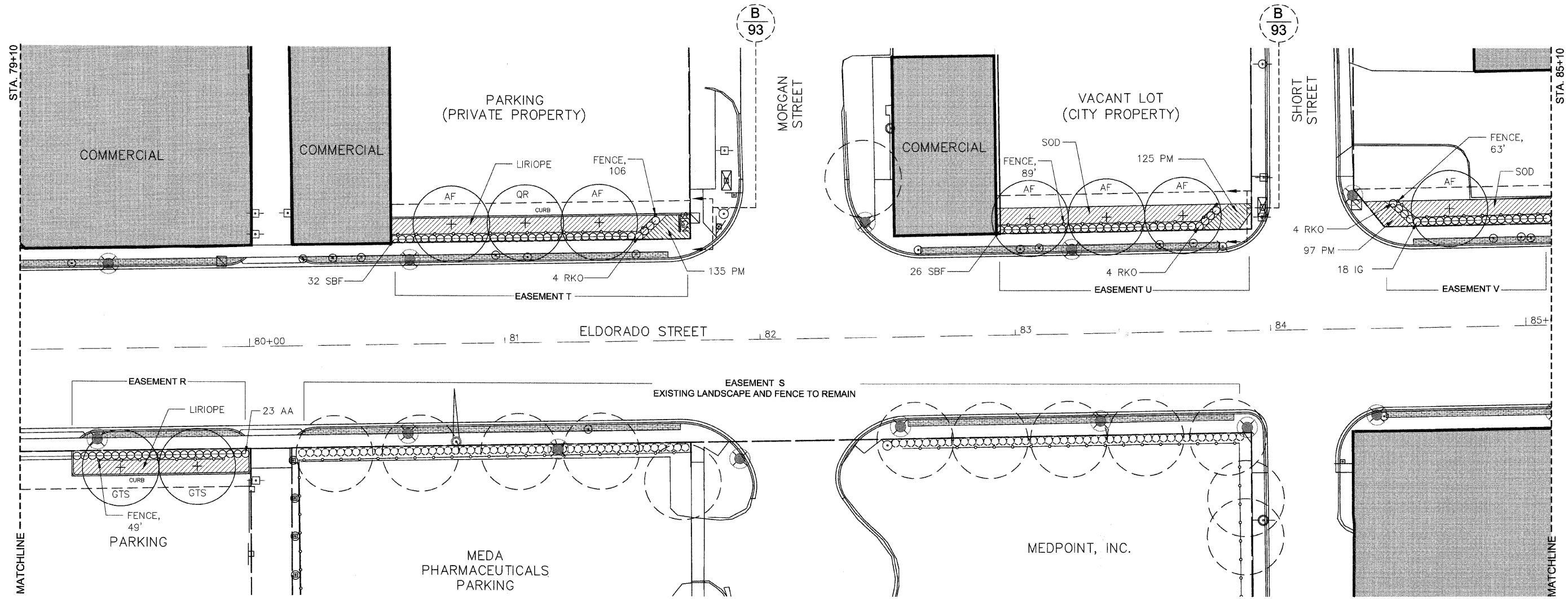

LEGEND

- Existing Tree
- Proposed Tree
- Proposed Shrubs
- Proposed Perennials
- Proposed Sod/Liriope
- Proposed Fence
- Proposed Unit Pavers
- Proposed 4'x4' Cast Planter
- Proposed Landscape Easement Limits
- Proposed Construction Easement, 5' Behind Landscape Easement
- Existing Utility Box or Cover Plate
- Existing Vehicular Light with Proposed Clamshell Base
- Existing Traffic Light with Proposed Clamshell Base
- Existing Overhead Traffic Light with Proposed Decorative Pole Collar

PLANT SCHEDULE - SHEET 89				
QUANTITY	DESIGNATION	BOTANICAL NAME	COMMON NAME	SIZE
SHADE TREES				
6	AF	ACER X FREEMANII 'ARMSTRONG'	ARMSTRONG FREEMAN MAPLE	3" BB
2	GTS	GLEDITSIA TRIACANTHOS 'SKYLINE'	SKYLINE HONEYLOCUST	3" BB
1	QR	QUERCUS RUBRA	RED OAK	3" BB
0	UA	ULMUS X 'ACCOLADE'	ACCOLADE ELM	3" BB
SHRUBS				
23	AA	ARONIA ARBUTIFOLIA 'BRILLIANTISSIMA'	BRILLIANTISSIMA RED CHOKEBERRY	3-GAL. 36" SPACING
18	IG	ILEX GLABRA	INKBERRY	5-GAL. 36" SPACING
12	RKO	ROSA X 'KNOCK OUT'	KNOCK OUT ROSE	3-GAL. 36" SPACING
58	SBF	SPIRAEA X BUMALDA 'FROEBELII'	FROEBELII SPIREA	3-GAL. 36" SPACING
PERENNIAL MIX/SOD				
357 SF	PM	PERENNIAL MIX		1-GAL. 18" SPACING
93 SY	SOD			
112 SY	LIRIOPE	LIRIOPE SPICATA	CREeping LILYTURF	4" POTS 12" SPACING

TOPSOIL SCHEDULE - SHEET 89						
SOIL DEPTH	EASEMENT R SQ. YDS.	EASEMENT S SQ. YDS.	EASEMENT T SQ. YDS.	EASEMENT U SQ. YDS.	EASEMENT V SQ. YDS.	SHEET 89 TOTAL SQ. YDS.
12"	42	0	72	62	46	222
24"	30	0	36	30	23	119
48"	12	0	12	12	4	40

QUANTITIES REFER TO SQUARE YARDAGE OF EASEMENT AREAS WHERE TOPSOIL AT A CERTAIN SOIL DEPTH IS REQUIRED FOR SPECIFIC PLANT MATERIAL TYPE.

FENCE SCHEDULE - SHEET 89						
	EASEMENT R LINEAR FT.	EASEMENT S LINEAR FT.	EASEMENT T LINEAR FT.	EASEMENT U LINEAR FT.	EASEMENT V LINEAR FT.	SHEET 89 TOTAL LINEAR FT.
QUANTITY	49'	0'	106'	89'	63'	307'

Massie Massie & Associates
LAND PLANNING AND LANDSCAPE ARCHITECTURE
421 West Main Street, Decatur, IL 62522 317/424-0792
www.massie-massie-associates.com

USER NAME =	DESIGNED -- KLM	REVISED -- 2/12/09
PLOT SCALE =	DRAWN -- MRG	REVISED --
PLOT DATE =	CHECKED -- KLM	REVISED --
	DATE -- 1/15/09	REVISED --

STATE OF ILLINOIS
DEPARTMENT OF TRANSPORTATION

PLANTING PLAN
SCALE: 1" = 20 ft SHEET 89 OF 94 SHEETS STA. 79+10 TO STA. 85+10

F.A.P. RTE.	SECTION	CITY	TOTAL SHEETS	SHEET NO.
323	06-00625-00-SW	DECATUR	121	89
ELDORADO STREETScape PROJECT			CONTRACT NO. 95574	
FED. ROAD DIST. NO. -- ILLINOIS			FED. AID PROJECT: TE-0007(35)	

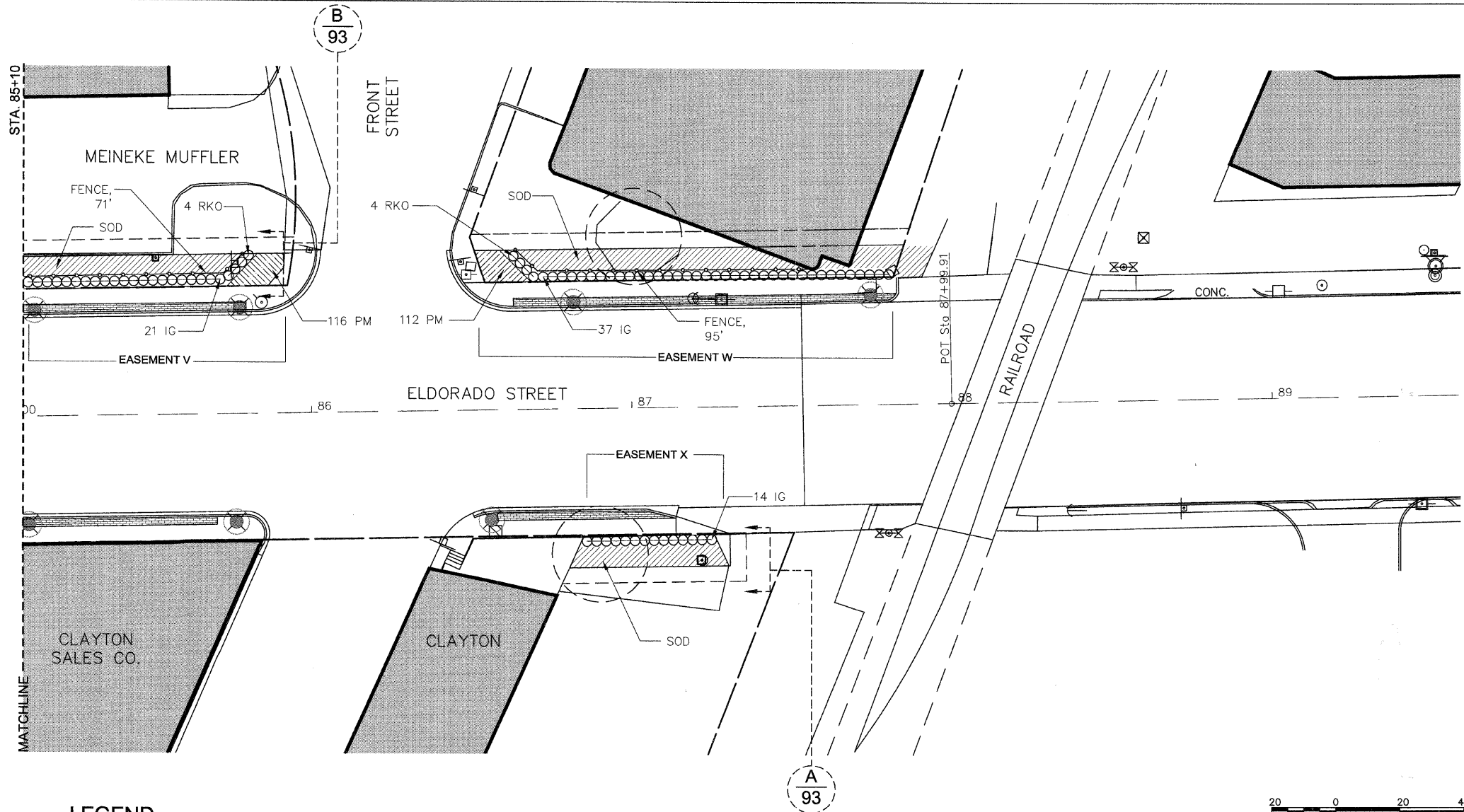

LEGEND

- Existing Tree
- Proposed Tree
- Proposed Shrubs
- Proposed Perennials
- Proposed Sod/Liriope
- Proposed Fence
- Proposed Unit Pavers
- Proposed 4'x4' Cast Planter
- Proposed Landscape Easement Limits
- Proposed Construction Easement, 5' Behind Landscape Easement
- Existing Utility Box or Cover Plate
- Existing Vehicular Light with Proposed Clamshell Base
- Existing Traffic Light with Proposed Clamshell Base
- Existing Overhead Traffic Light with Proposed Decorative Pole Collar

PLANT SCHEDULE - SHEET 90				
QUANTITY	DESIGNATION	BOTANICAL NAME	COMMON NAME	SIZE
SHADE TREES				
0	AF	ACER X FREEMANII 'ARMSTRONG'	ARMSTRONG FREEMAN MAPLE	3" BB
0	QR	QUERCUS RUBRA	RED OAK	3" BB
0	UA	ULMUS X 'ACCOLADE'	ACCOLADE ELM	3" BB
SHRUBS				
72	IG	ILEX GLABRA	INKBERRY	5-GAL 36" SPACING
8	RKO	ROSA X 'KNOCK OUT'	KNOCK OUT ROSE	3-GAL 36" SPACING
PERENNIAL MIX/SOD				
228 SF	PM	PERENNIAL MIX		1-GAL 18" SPACING
146 SY	SOD			
0 SY	LIRIOPE	LIRIOPE SPICATA	CREeping LILYTURF	4" POTS 12" SPACING

TOPSOIL SCHEDULE - SHEET 90				
SOIL DEPTH	EASEMENT V SQ. YDS.	EASEMENT W SQ. YDS.	EASEMENT X SQ. YDS.	SHEET 90 TOTAL SQ. YDS.
12"	55	90	33	178
24"	27	41	14	82
48"	0	4	0	12

QUANTITIES REFER TO SQUARE YARDAGE OF EASEMENT AREAS WHERE TOPSOIL AT A CERTAIN SOIL DEPTH IS REQUIRED FOR SPECIFIC PLANT MATERIAL TYPE.

FENCE SCHEDULE - SHEET 90				
	EASEMENT V LINEAR FT.	EASEMENT W LINEAR FT.	EASEMENT X LINEAR FT.	SHEET 90 TOTAL LINEAR FT.
QUANTITY	71'	95'	0'	166'

Massie Massie & Associates
LAND PLANNING AND LANDSCAPE ARCHITECTURE
421 West Main Street, Decatur, IL 62522 217/424-0792
www.massie-massie-associates.com

USER NAME =	DESIGNED -- KLM	REVISED -- 2/12/09
	DRAWN -- MRG	REVISED -- 3/12/09
PLOT SCALE =	CHECKED -- KLM	REVISED --
PLOT DATE =	DATE -- 1/15/09	REVISED --

STATE OF ILLINOIS
DEPARTMENT OF TRANSPORTATION

PLANTING PLAN

SCALE: 1" = 20 ft SHEET 90 OF L-94 SHEETS STA. 85+10 TO STA. 87+53.47

F.A.P. RTE.	SECTION	CITY	TOTAL SHEETS	SHEET NO.
323	06-00625-00-SW	DECATUR	121	90
ELDORADO STREETScape PROJECT			CONTRACT NO. 95574	
FED. ROAD DIST. NO. _ ILLINOIS FED. AID PROJECT: TE-0007(35)				

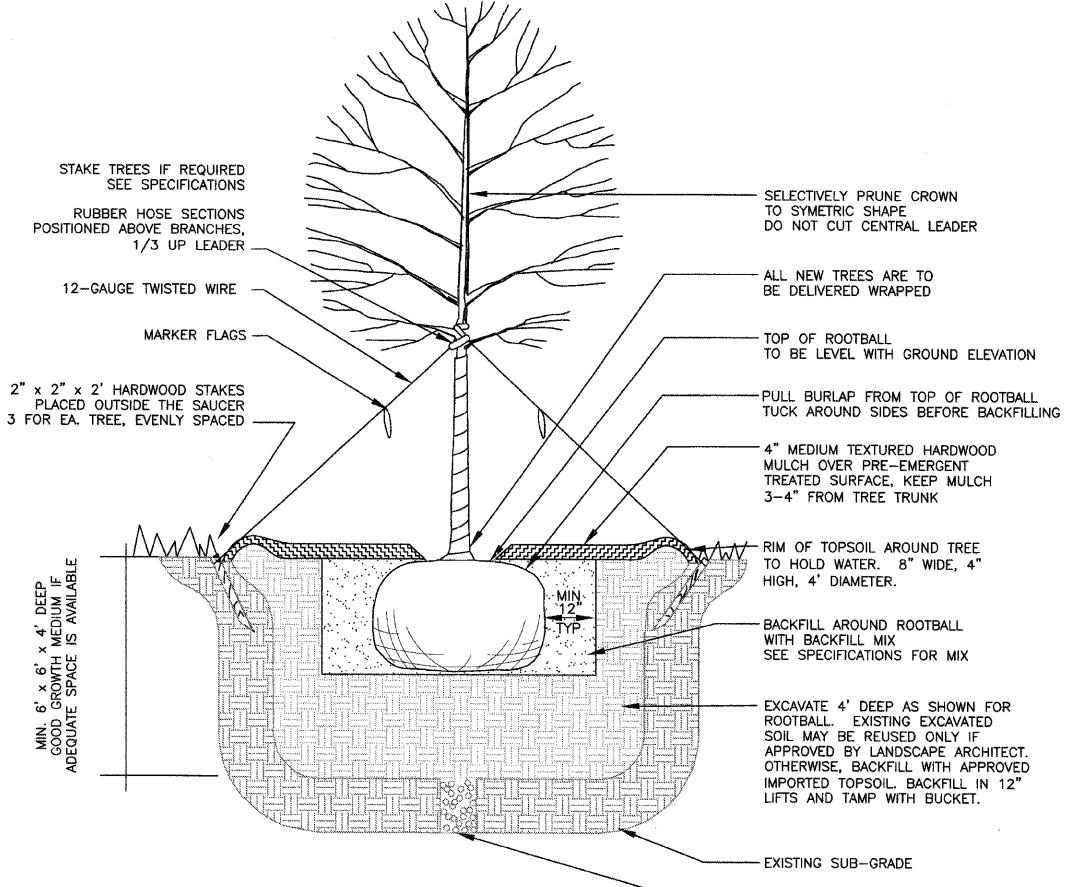

91 A TREE PLANTING NOT TO SCALE

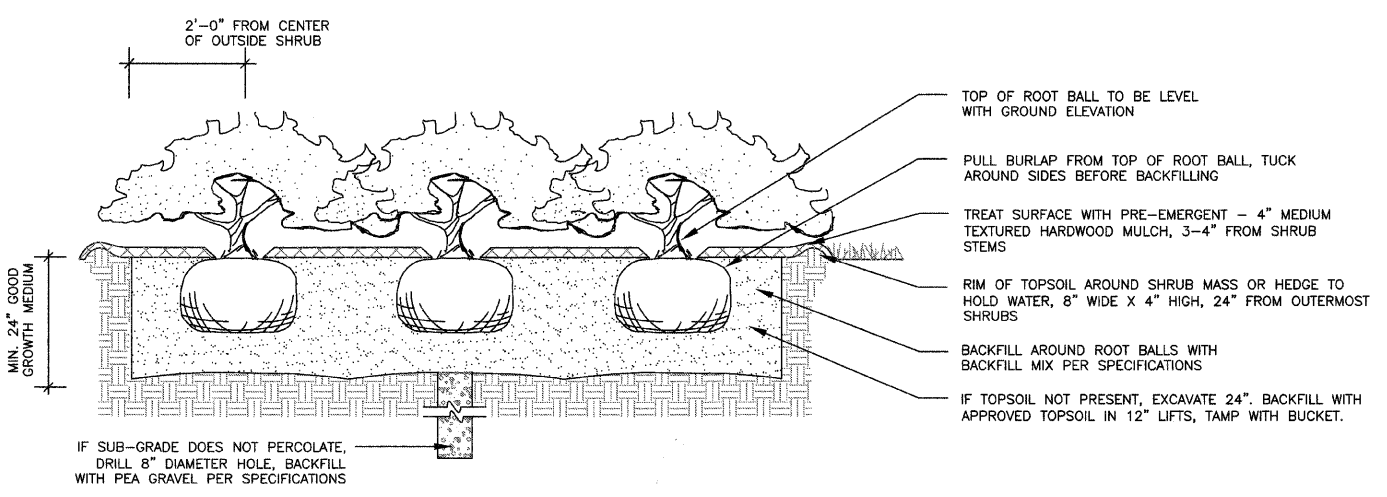

91 B SHRUB BEDS AND HEDGES NOT TO SCALE

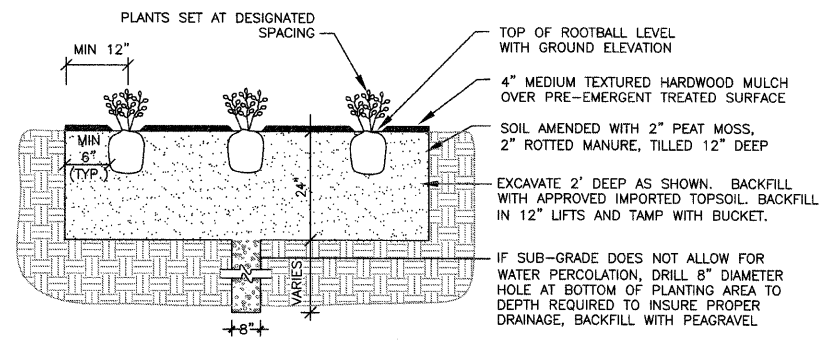
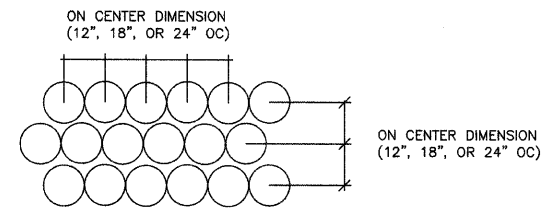

91 C PERENNIAL MIX BEDS NOT TO SCALE

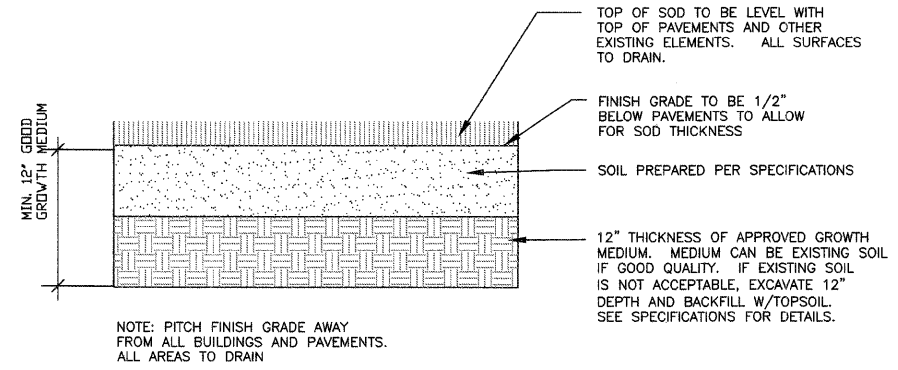

91 D SOD NOT TO SCALE

CALL J.U.L.I.E.
JOINT UTILITY LOCATING INFORMATION FOR EXCAVATORS
BEFORE EXCAVATING
1-800-892-0123

Massie Massie & Associates LAND PLANNING AND LANDSCAPE ARCHITECTURE 421 West Mohr Street, Decatur, IL 62522 217/424-0792 www.Massie-Massie-Associates.com	USER NAME =	DESIGNED — KLM	REVISED —	STATE OF ILLINOIS DEPARTMENT OF TRANSPORTATION	PLANTING DETAILS		F.A.P. RTE.	SECTION	CITY	TOTAL SHEETS	SHEET NO.
	PLOT SCALE =	DRAWN — MRG	REVISED —				323	06-00625-00-SW	DECATUR	121	91
	PLOT DATE =	CHECKED — KLM	REVISED —				ELDORADO STREETSCAPE PROJECT		CONTRACT NO. 95574		
		DATE — 1/15/09	REVISED —				FED. ROAD DIST. NO. — ILLINOIS		FED. AID PROJECT: TE-0007(35)		
				SCALE: N/A	SHEET 91 OF 94 SHEETS	STA. TO STA.					

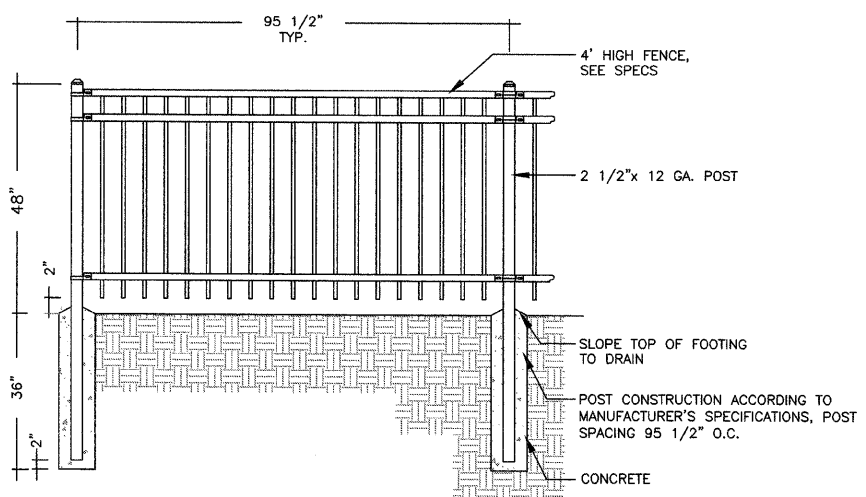

92 A FENCE DETAIL
NOT TO SCALE

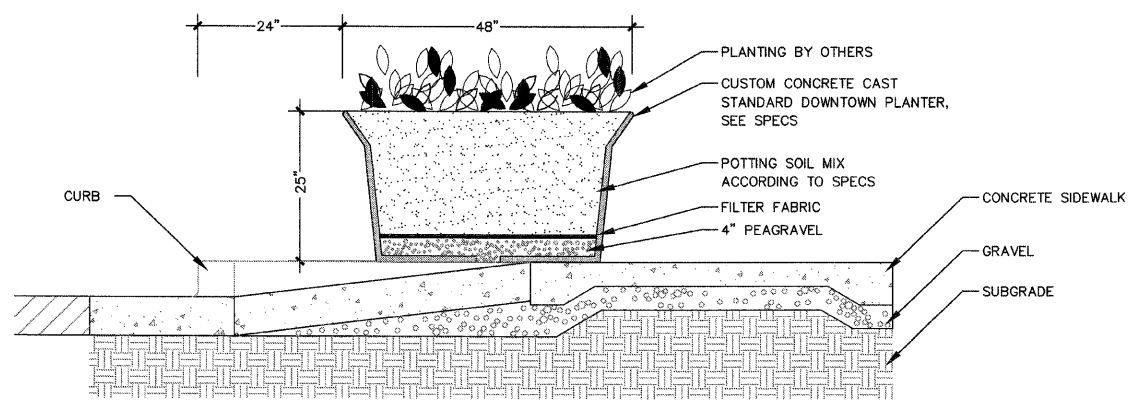

92 B CONCRETE PLANTER DETAIL
NOT TO SCALE

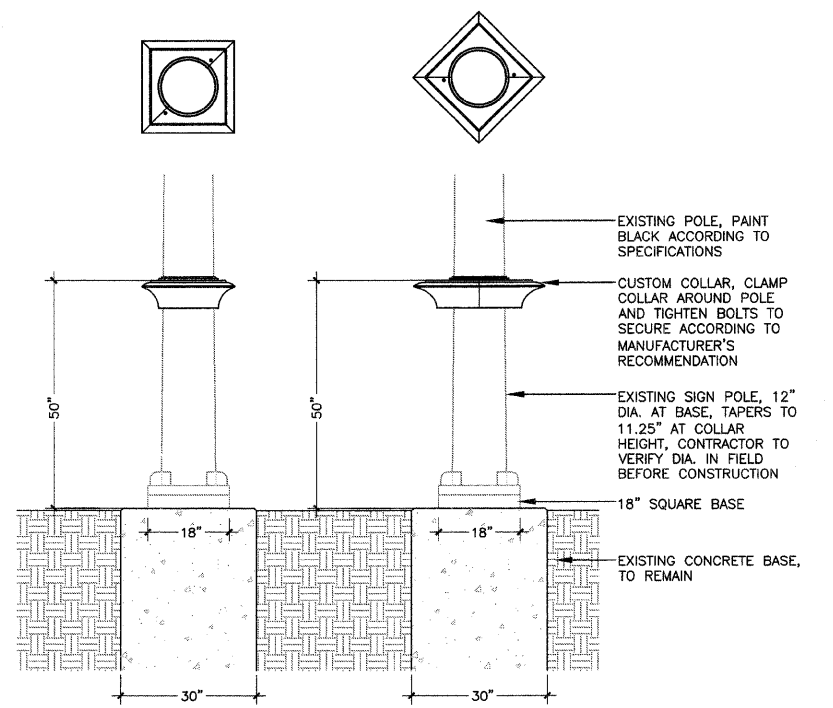

92 C DECORATIVE POLE COLLAR - LARGE
EXISTING SIGN MAST
POLE ENHANCEMENT
NOT TO SCALE

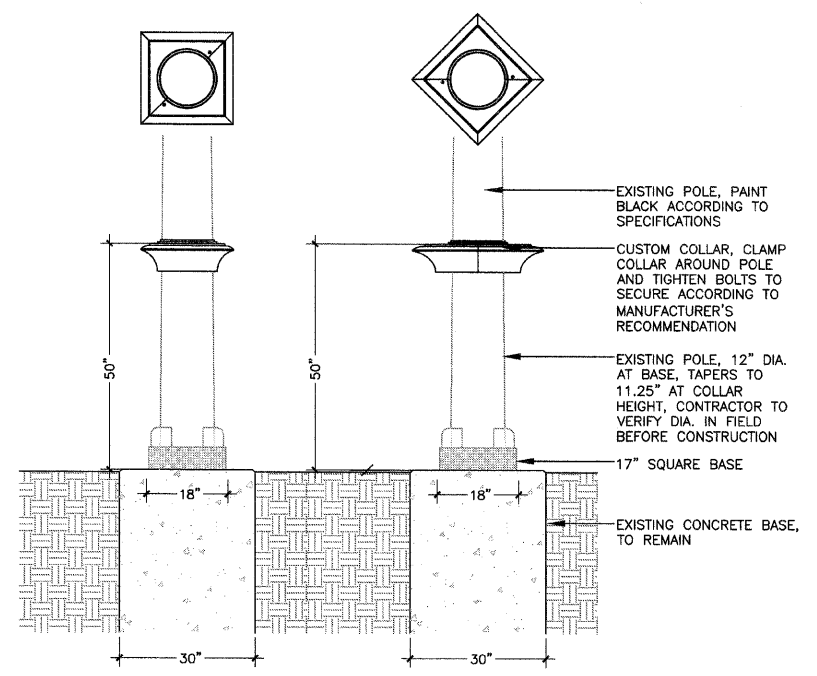

92 D DECORATIVE POLE COLLAR - LARGE
EXISTING OVERHEAD TRAFFIC
SIGNAL ENHANCEMENT
NOT TO SCALE

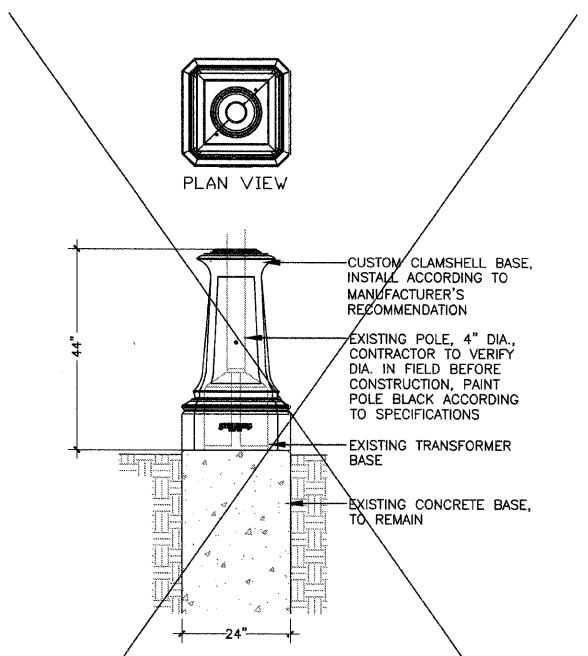

92 E CLAMSHELL BASE-TRAFFIC SIGNAL
NOT TO SCALE

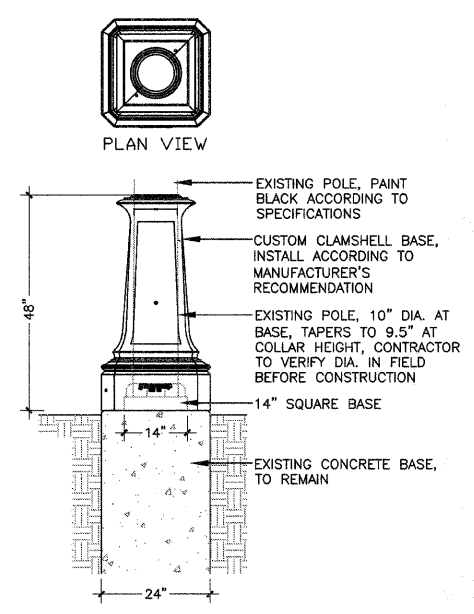

92 F CLAMSHELL BASE - LIGHT FIXTURES
NOT TO SCALE

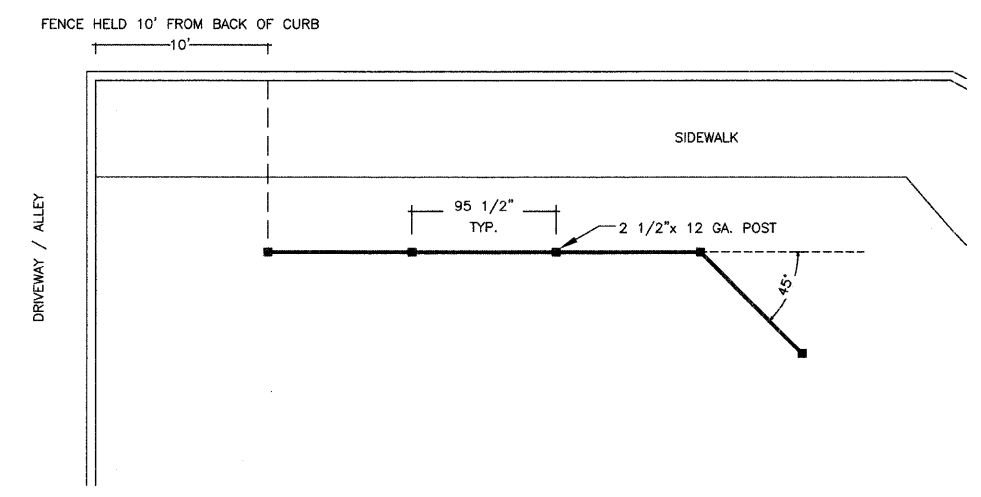

92 G 45° ANGLE FENCE PLAN DETAIL
NOT TO SCALE

CALL J.U.L.I.E.
JOINT UTILITY LOCATING INFORMATION
FOR EXCAVATORS
BEFORE EXCAVATING
1-800-892-0123

NOTE: SIDEWALKS, PAVERS, CURBS & GUTTERS
FOR REFERENCE ONLY. SEE ENGINEERS
DRAWINGS FOR DETAILED INFORMATION

Massie Massie & Associates LAND PLANNING AND LANDSCAPE ARCHITECTURE 421 West Main Street, Decatur, IL 62522 217/424-0792 www.massie-massie-associates.com	USER NAME =	DESIGNED — KLM	REVISED — 2/12/09	STATE OF ILLINOIS DEPARTMENT OF TRANSPORTATION	SITE FEATURE DETAILS			F.A.P. RTE.	SECTION	CITY	TOTAL SHEETS	SHEET NO.
	PLOT SCALE =	DRAWN — MRG	REVISED —		323	06-00625-00-SW	DECATUR	121	92			
	PLOT DATE =	CHECKED — KLM	REVISED —		ELDORADO STREETScape PROJECT		CONTRACT NO. 95574		FED. ROAD DIST. NO. — ILLINOIS		FED. AID PROJECT: TE-0007(35)	
		DATE — 1/15/09	REVISED —		SCALE: N/A	SHEET 92 OF 94 SHEETS	STA.	TO STA.				

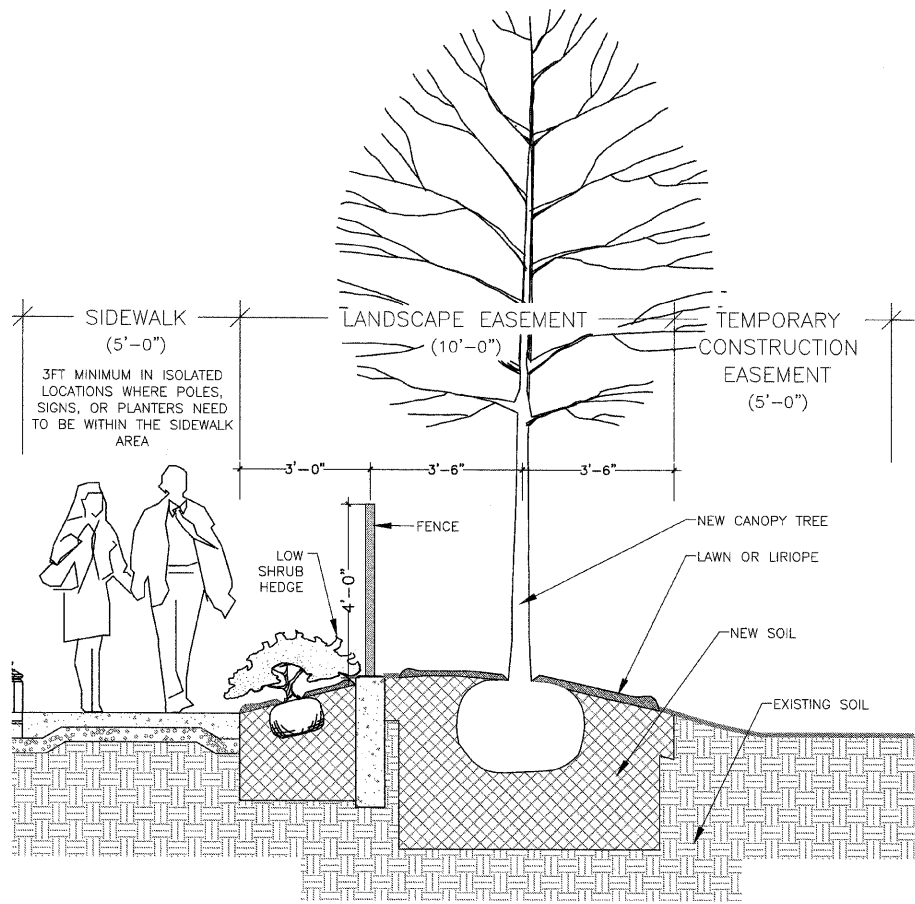

93 A LANDSCAPE EASEMENT CONDITION A NOT TO SCALE

NOTE: SIDEWALKS, PAVERS, CURBS & GUTTERS FOR REFERENCE ONLY. SEE ENGINEERS DRAWINGS FOR DETAILED INFORMATION

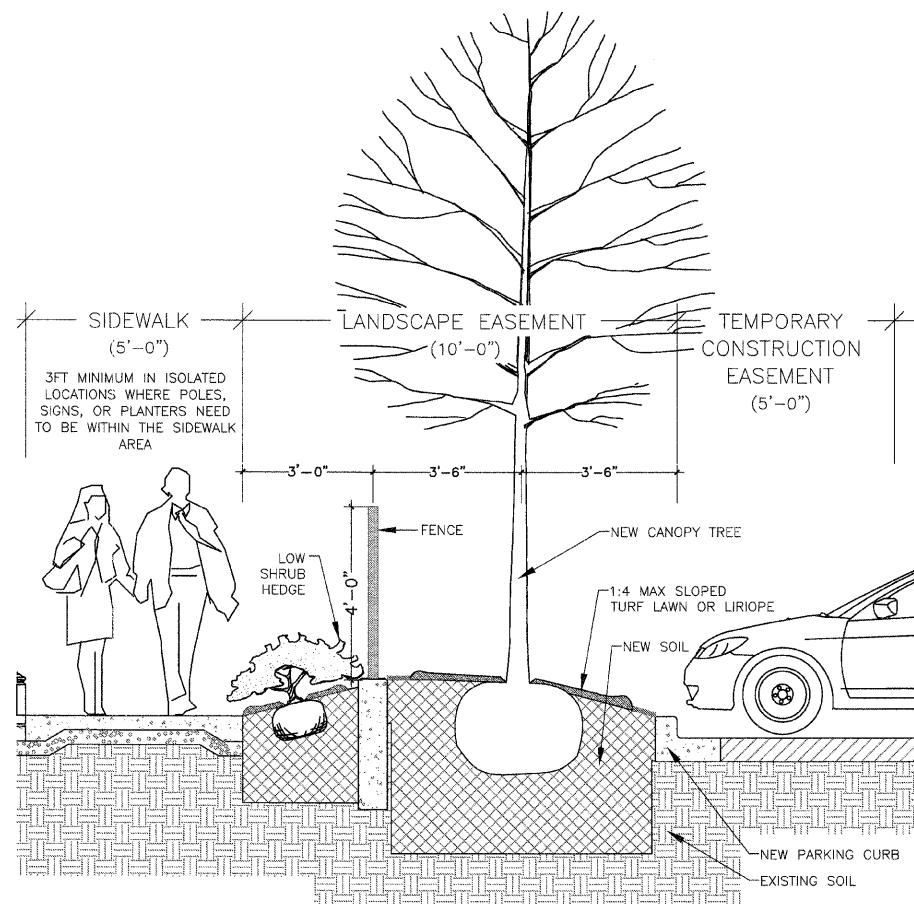

93 B LANDSCAPE EASEMENT CONDITION B NOT TO SCALE

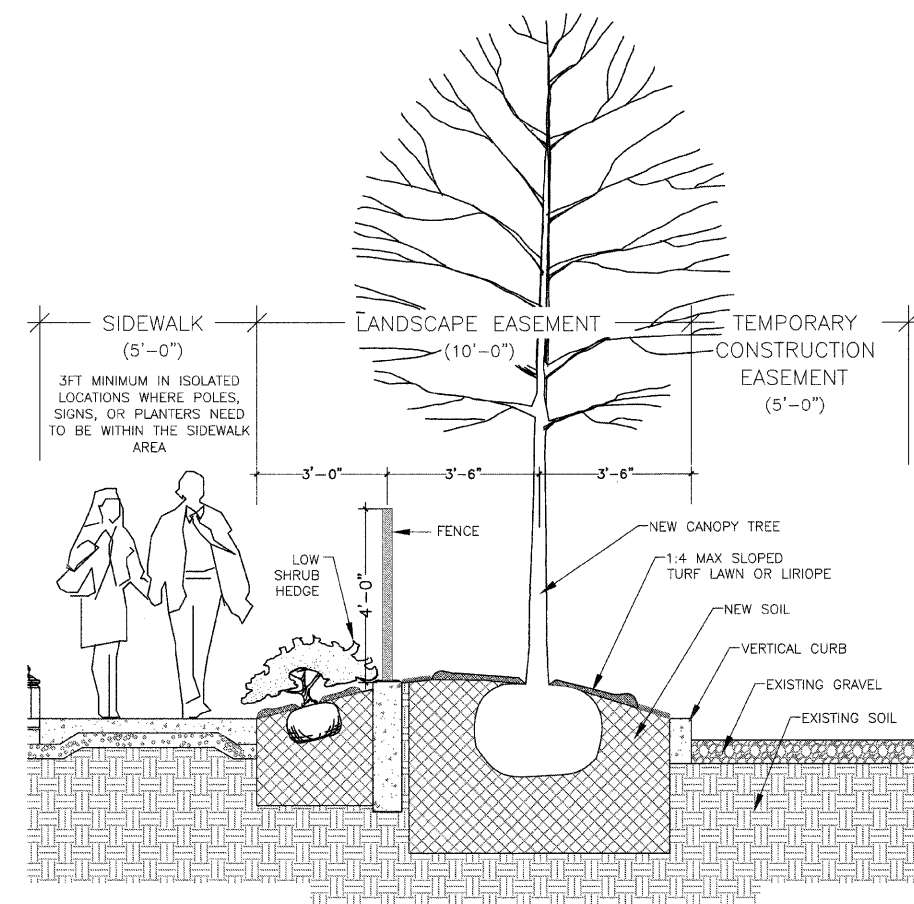

93 C LANDSCAPE EASEMENT CONDITION C NOT TO SCALE

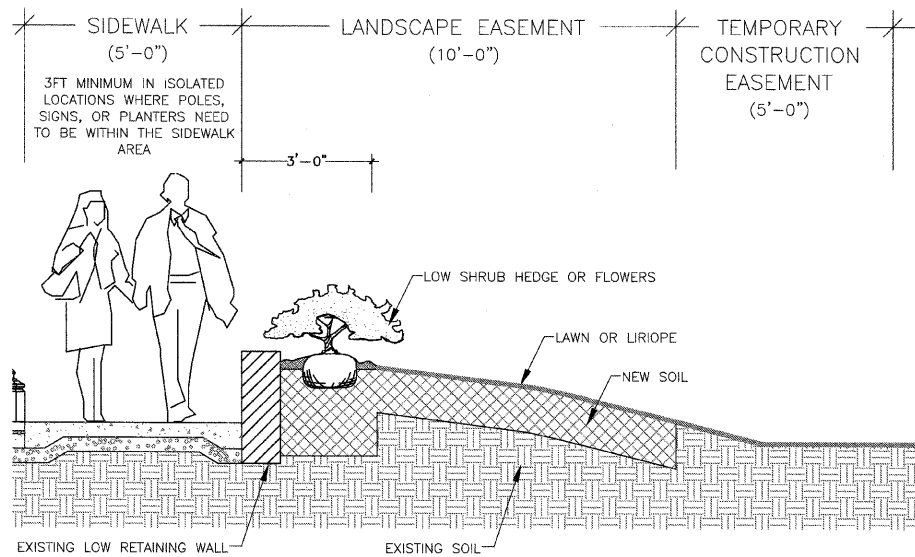

93 D LANDSCAPE EASEMENT CONDITION D NOT TO SCALE

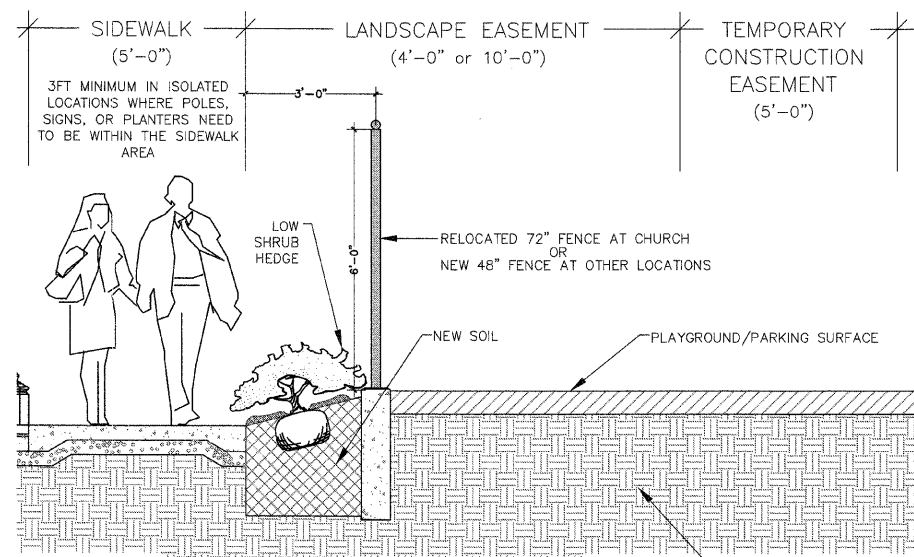

93 E LANDSCAPE EASEMENT CONDITION E NOT TO SCALE

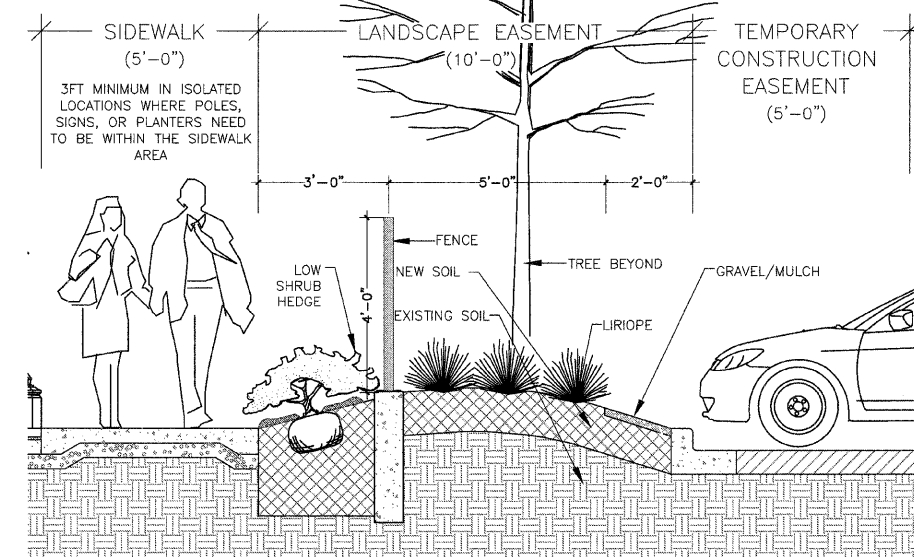

93 F LANDSCAPE EASEMENT ALTERNATIVE NOT TO SCALE

NOTE: LIRIOPE WILL BE USED WHERE SOD IS ABSENT BEYOND THE EASEMENT AND TO HELP RELIEVE MAINTENANCE IN THE EASEMENT

CALL J.U.L.I.E. JOINT UTILITY LOCATING INFORMATION FOR EXCAVATORS BEFORE EXCAVATING 1-800-892-0123

USER NAME =	DESIGNED — KLM	REVISED — 2/12/09
PLOT SCALE =	DRAWN — MRG	REVISED —
PLOT DATE =	CHECKED — KLM	REVISED —
	DATE — 1/15/09	REVISED —

F.A.P. RTE.	SECTION	CITY	TOTAL SHEETS	SHEET NO.
323	06-00625-00-SW	DECATUR	121	93
ELDORADO STREETSCAPE PROJECT CONTRACT NO. 95574				
FED. ROAD DIST. NO. — ILLINOIS FED. AID PROJECT: TE-00D7(35)				

PLANTING SCHEDULE

DESIGNATION	BOTANICAL NAME	COMMON NAME	QUANTITY PER SHEET							SIZE
			85	86	87	88	89	90	TOTAL	
SHADE TREES										
AF	ACER X 'FREEMANII'	FREEMAN MAPLE	0	5	3	5	6	0	19	3" BB
GTS	GLEDITSIA TRIACANTHOS 'SKYLINE'	SKYLINE HONEYLOCUST	0	0	0	3	2	0	5	3" BB
QR	QUERCUS RUBRA	RED OAK	0	0	0	0	1	0	1	3" BB
TAL	TILIA AMERICANA 'LINCOLN'	LINCOLN AMERICAN LINDEN	0	0	0	0	0	0	0	3" BB
UA	ULMUS 'ACCOLADE'	ACCOLADE ELM	0	0	2	5	0	0	7	3" BB
SHRUBS										
AA	ARONIA ARBUTIFOLIA 'BRILLIANTISSIMA'	BRILLIANTISSIMA RED CHOKEBERRY	0	35	15	67	23	0	140	3-GAL. 36" HT.
CKF	CALAMAGROSTIS 'KARL FOERSTER'	KARL FOERSTER REED GRASS	0	0	0	0	0	0	0	1-GAL. 36" HT.
IG	ILEX GLABRA	INKBERRY	0	43	43	0	18	72	176	5-GAL. 36" HT.
JSB	JUNIPERUS SABINA 'BUFFALO'	BUFFALO JUNIPER	12	0	0	0	0	0	12	3-GAL. 36" HT.
LVL	LIGUSTRUM VULGARE 'LODENSE'	DWARF COMMON PRIVET	0	0	0	65	0	0	65	3-GAL. 36" HT.
RKO	ROSA X 'KNOCK OUT'	KNOCK OUT ROSE	4	0	8	8	12	8	40	3-GAL. 36" HT.
SBF	SPIRAEA X BUMALDA 'FROEBELII'	FROEBELII SPIREA	0	0	79	0	58	0	137	3-GAL. 36" HT.
PERENNIAL MIX / SOD										
PM (SF)	PERENNIAL MIX		0	133	527	202	357	228	1,447	1 GAL., WELL DEVELOPED
SAJ	SEDUM 'AUTUMN JOY'	AUTUMN JOY SEDUM	40	0	0	0	0	0	40	1-GAL. 18" HT.
SOD (SY)			0	0	170	41	93	146	450	
LIRIOPE (SY)	LIRIOPE SPICATA	CREeping LILYTURF	0	69	70	141	112	0	392	4" POTS 12" SPACING (9/SY)

TOPSOIL SCHEDULE

EASEMENT AREA	12" DEPTH SQ. YD. QUANTITY	24" DEPTH SQ. YD. QUANTITY	48" DEPTH SQ. YD. QUANTITY
A	N/A	N/A	N/A
B	N/A	N/A	N/A
C	N/A	N/A	N/A
D	45	25	0
E	N/A	N/A	N/A
F	N/A	N/A	N/A
G	70	46	16
H	0	16	4
I	0	29	0
J	N/A	N/A	N/A
K	61	47	20
L	181	86	0
M	31	10	0
N	62	80	20
O	64	36	12
P	9	6	0
Q	25	11	4
R	31	15	4
S	0	0	0
T	72	36	12
U	62	30	12
V	46	23	4
W	55	27	0
X	27	41	14
Y	33	14	0
TOTAL	921	621	134

FENCE SCHEDULE

EASEMENT AREA	QUANTITY LINEAR FEET
A	N/A
B	N/A
C	N/A
D	70'
E	N/A
F	N/A
G	100'
H	37'
I	50'
J	N/A
K	129'
L	0'
M	0'
N	70'
O	N/A
P	88'
Q	0'
R	32'
S	17'
T	49'
U	0'
V	0'
W	106'
X	89'
Y	63'
Z	71'
AA	95'
AB	0'
TOTAL	1094'

IRRIGATION SCHEDULE

EASEMENT AREA	ZONE VALVES (EACH)	QUICK COUPLER (EACH)	DRIP LINE (LINEAR FEET)
A	1	1	253'
B	1	0	100'
C	1	1	160'
D	1	2	606'
E	1	1	35'
F	1	1	103'
G	0	0	238'
H	0	0	47'
I	1	1	450'
J	1	1	100'
K	0	0	178'
L	0	0	66'
M	1	1	89'
N	1	1	87'
O	1	1	360'
P	1	2	576'
Q	1	1	83'
R	0	0	291'
S	1	1	567'
T	1	0	313'
U	1	0	20'
V	1	1	80'
W	1	1	111'
X	0	0	222'
Y	0	0	0'
Z	1	1	253'
AA	1	1	220'
AB	1	1	172'
AC	0	1	195'
AD	1	1	293'
AE	0	0	0'
TOTAL	22	22	6268'

DATE	BY	FINAL SURVEY
		SURVEYED
		NOTE BOOK
		NO.
		AREAS CHECKED
		AREAS CHECKED

DATE	BY	ORIGINAL SURVEY
		SURVEYED
		NOTE BOOK
		NO.
		AREAS CHECKED
		AREAS CHECKED

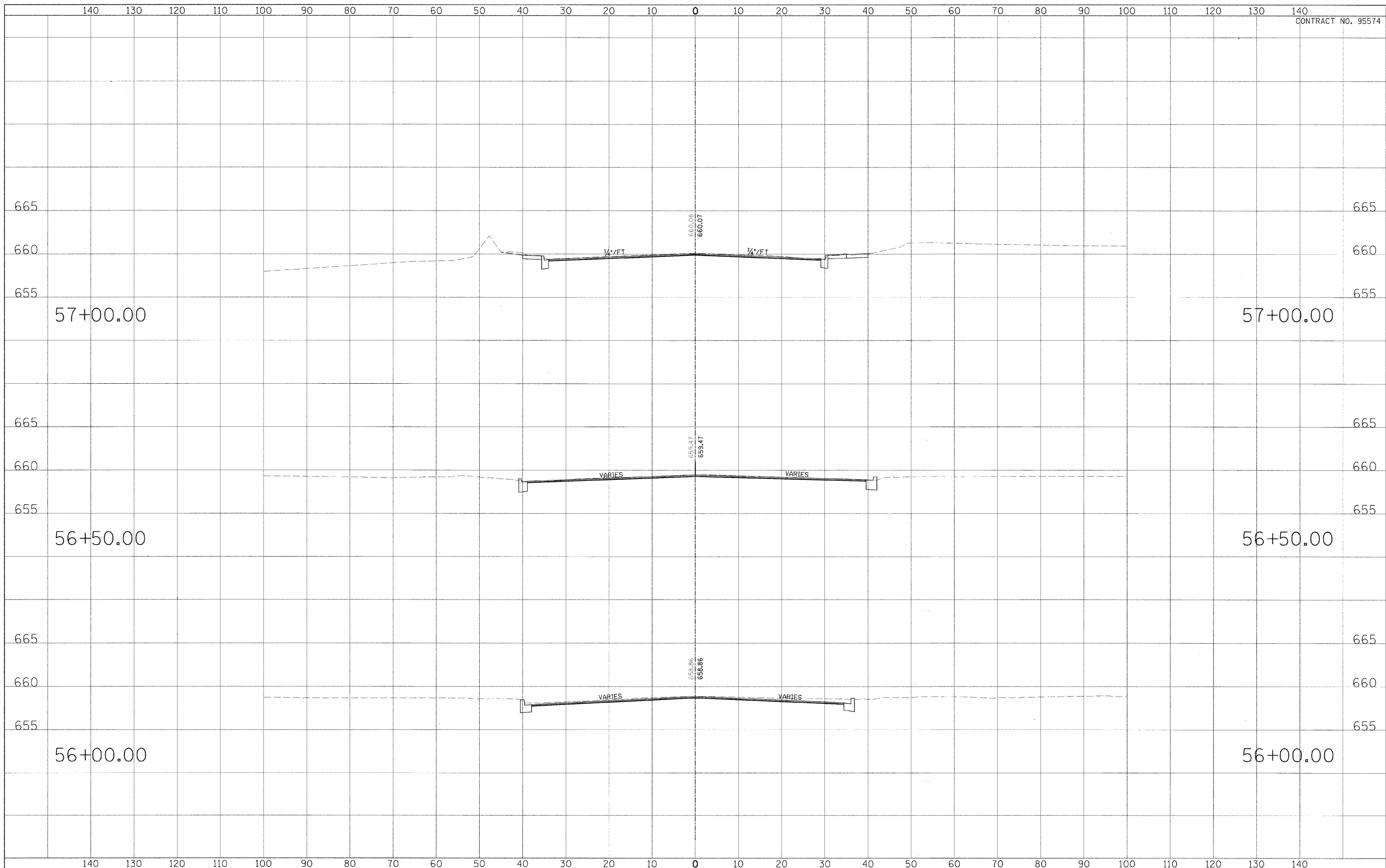

USER NAME =	DESIGNED - CGF	REVISED - March 12, 2009
PLOT SCALE =	DRAWN - CGF	REVISED -
PLOT DATE =	CHECKED - JJM	REVISED -
	DATE -	REVISED -

**STATE OF ILLINOIS
DEPARTMENT OF TRANSPORTATION**

CROSS SECTIONS	
SCALE: _____	SHEET NO. 1 OF 27 SHEETS
STA. _____	TO STA. _____

F.A.P. R.T.E.	SECTION	CITY	TOTAL SHEETS	SHEET NO.
323	06-00625-00-SW	DECATUR	121	95
ELDORADO STREETSCAPE PROJECT			CONTRACT NO. 95574	
FED. ROAD DIST. NO. - ILLINOIS FED. AID PROJECT: TE-00D7(35)				

FINAL SURVEY	DATE
SURVEYED	BY
NOTE BOOK	NO.
AREAS CHECKED	

ORIGINAL SURVEY	DATE
SURVEYED	BY
NOTE BOOK	NO.
AREAS CHECKED	

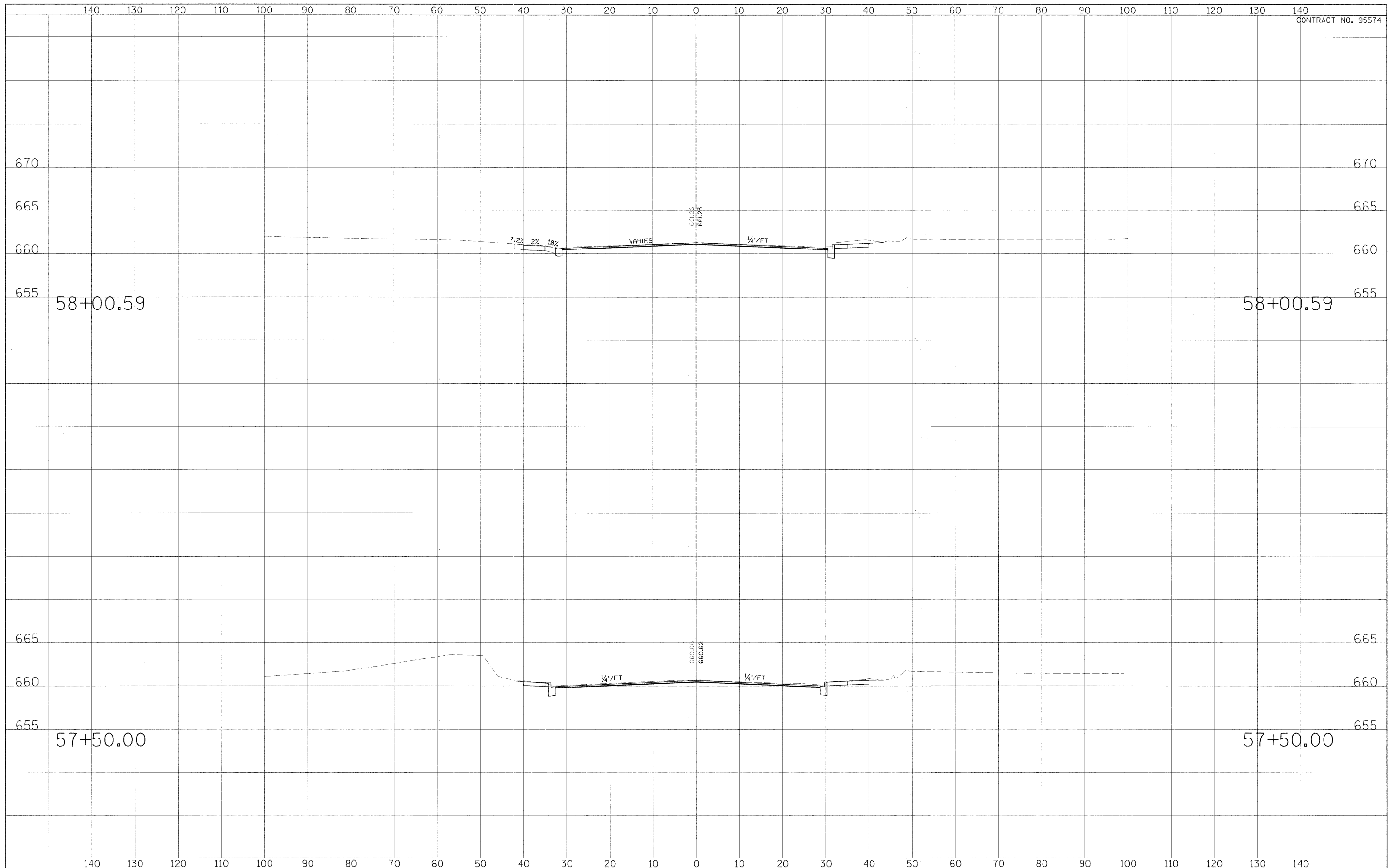

USER NAME =	DESIGNED - CGF	REVISED - March 12, 2009
PLOT SCALE =	DRAWN - CGF	REVISED -
PLOT DATE =	CHECKED - JJM	REVISED -
	DATE -	REVISED -

**STATE OF ILLINOIS
DEPARTMENT OF TRANSPORTATION**

CROSS SECTIONS

SCALE: _____ SHEET NO. 2 OF 21 SHEETS STA. _____ TO STA. _____

F.A.P. RTE.	SECTION	CITY	TOTAL SHEETS	SHEET NO.
323	06-00625-00-SW	DECATUR	121	96
ELDORADO STREETScape PROJECT			CONTRACT NO. 95574	
FFD- ROAD DIST. NO. - [ILLINOIS] FED. AID PROJECT: TE-00071351				

DATE	
BY	
DESIGNED	
DRAWN	
CHECKED	
REVISDFD	
NO.	

DATE	
BY	
DESIGNED	
DRAWN	
CHECKED	
REVISDFD	
NO.	

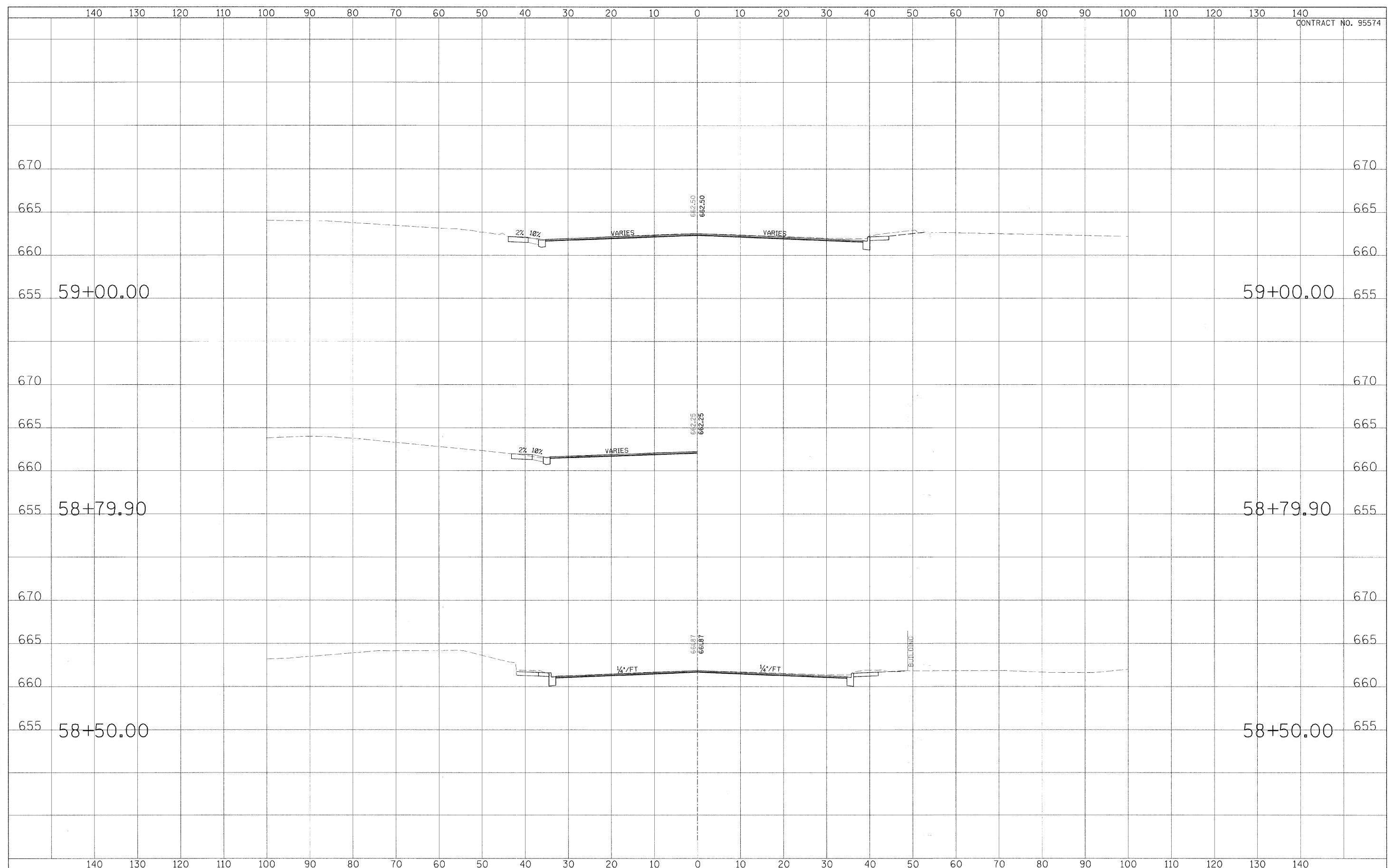

USER NAME =	DESIGNED - CGF	REVISED - March 12, 2009
PLOT SCALE =	DRAWN - CGF	REVISED -
PLOT DATE =	CHECKED - JJM	REVISED -
	DATE -	REVISDFD -

**STATE OF ILLINOIS
DEPARTMENT OF TRANSPORTATION**

CROSS SECTIONS		
SCALE: _____	SHEET NO. 3 OF 23 SHEETS	STA. _____ TO STA. _____

F.A.P. RTE.	SECTION	CITY	TOTAL SHEETS	SHEET NO.
323	06-00625-00-SW	DECATUR	121	97
ELDORADO STREETSCAPE PROJECT			CONTRACT NO. 95574	
FED. ROAD DIST. NO. [ILLINOIS] FED. AID PROJECT: TE-0007135				

DATE	BY	REVIEWED	DATE
NO.	NO.	NO.	NO.
AREAS CHECKED	AREAS CHECKED	AREAS CHECKED	AREAS CHECKED

DATE	BY	REVIEWED	DATE
NO.	NO.	NO.	NO.
AREAS CHECKED	AREAS CHECKED	AREAS CHECKED	AREAS CHECKED

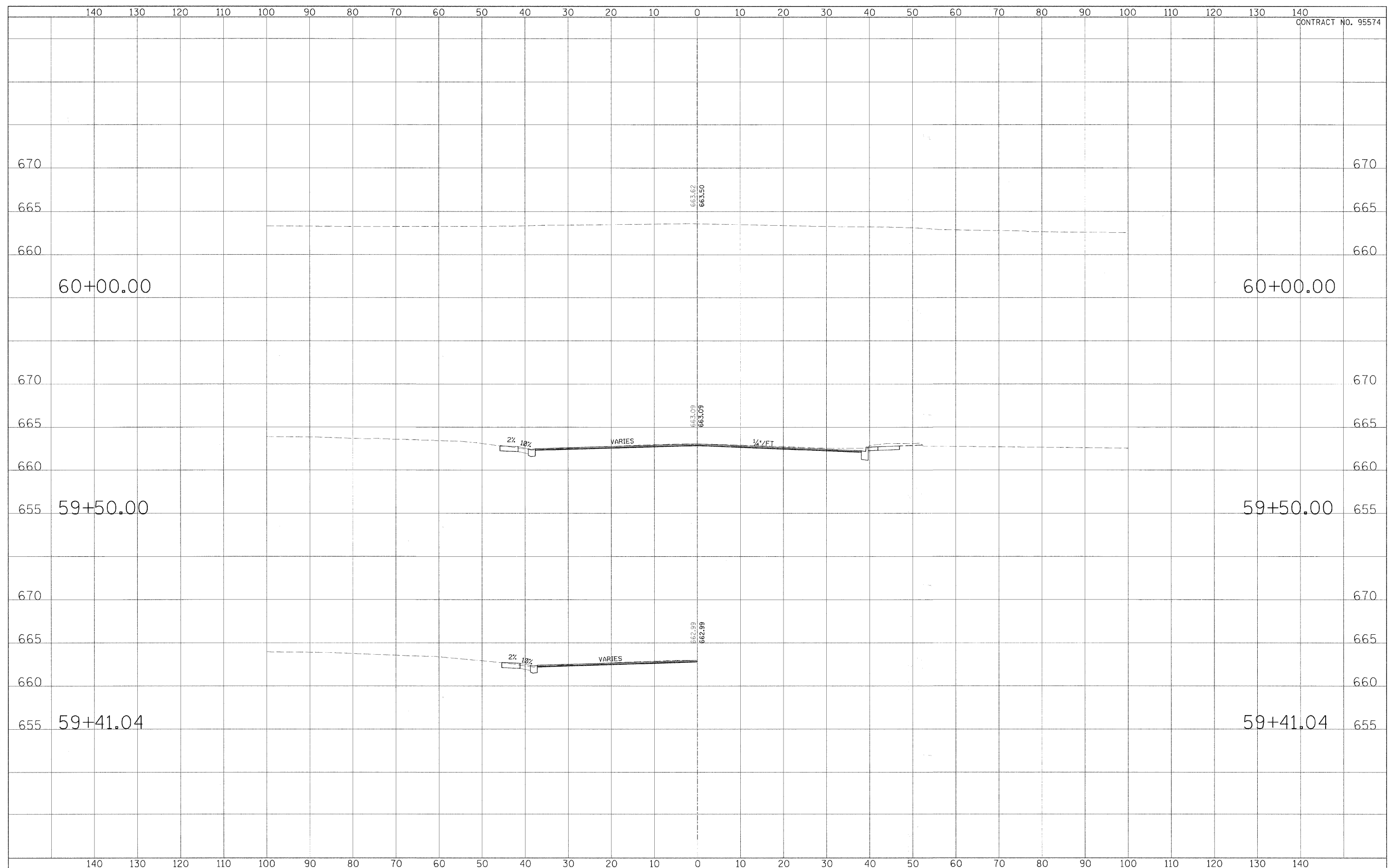

USCR NAME =	DESIGNED - CGF	REVISED - March 12, 2009
PLOT SCALE =	DRAWN - CGF	REVISED -
PLOT DATE =	CHECKED - JJM	REVISED -
	DATE -	REVISED -

**STATE OF ILLINOIS
DEPARTMENT OF TRANSPORTATION**

CROSS SECTIONS	
SCALE: _____	SHEET NO. 4 OF 21 SHEETS
STA. _____	TO STA. _____

F.A.P. RTE.	SECTION	CITY	TOTAL SHEETS	SHEET NO.
323	06-00625-00-SW	DECATUR	121	98
ELDORADO STREETSCAPE PROJECT				CONTRACT NO. 95574
FED. ROAD DIST. NO. [ILLINOIS] FED. AID PROJECT: TE-0001(35)				

DATE	
BY	
FINAL SURVEY	
NOTED	
NOTE BOOK	
AREAS CHECKED	
NO.	

DATE	
BY	
ORIGINAL SURVEY	
NOTED	
NOTE BOOK	
AREAS CHECKED	
NO.	

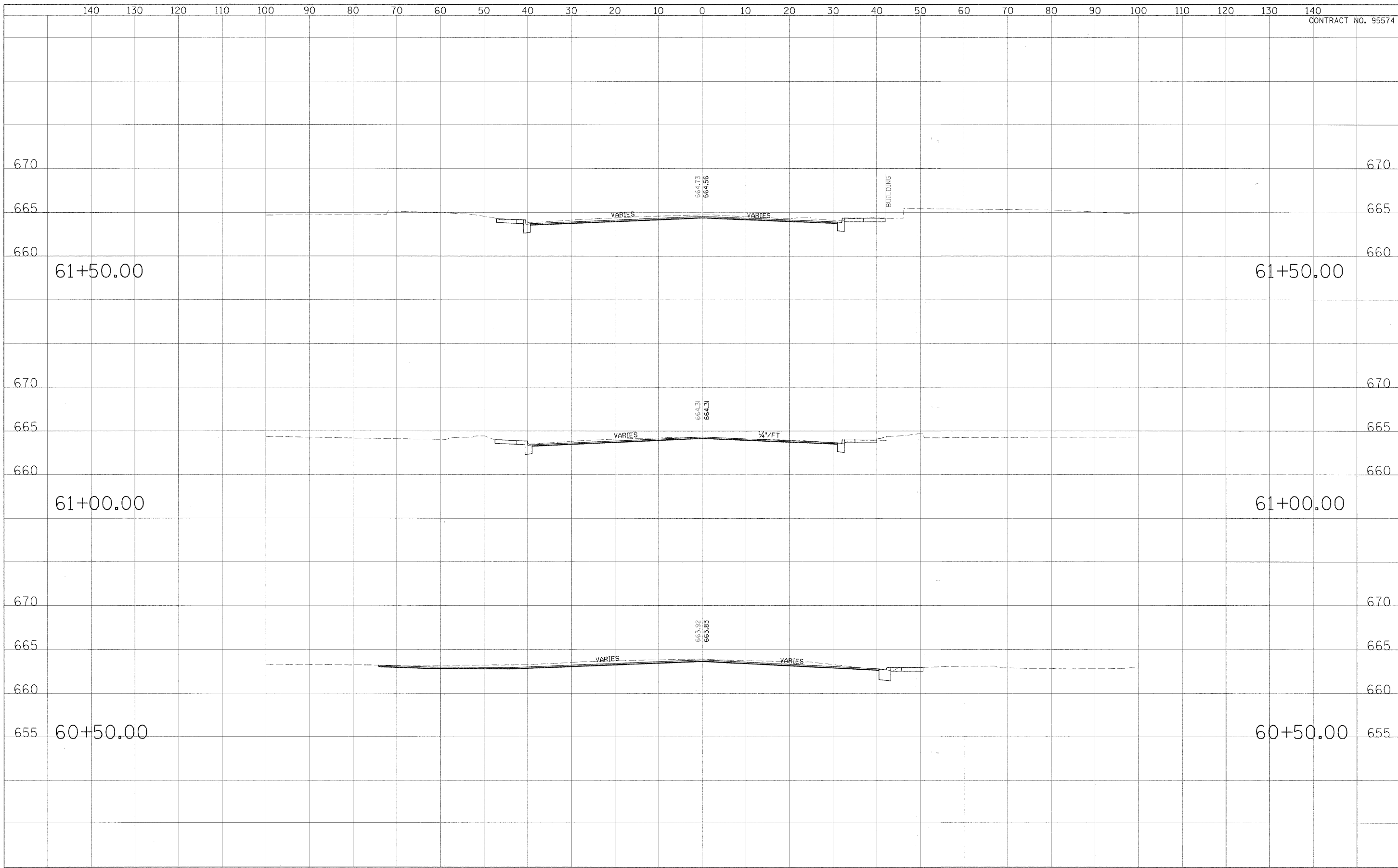

USER NAME =	DESIGNED - CGF	REVISED - March 12, 2009
PLOT SCALE =	DRAWN - CGF	REVISED -
PLOT DATE =	CHECKED - JJM	REVISED -
	DATE -	REVISED -

**STATE OF ILLINOIS
DEPARTMENT OF TRANSPORTATION**

CROSS SECTIONS

SCALE: _____ SHEET NO. 5 OF 27 SHEETS STA. _____ TO STA. _____

F.A.P. RTE.	SECTION	CITY	TOTAL SHEETS	SHEET NO.
323	06-00625-00-SW	DECATUR	121	99
ELDORADO STREETSCAPE PROJECT			CONTRACT NO. 95574	
FED. ROAD DIST. NO. [ILLINOIS] FED. AID PROJECT: TE-0007(35)				

FINAL SURVEY	DATE
REVISIONS	BY
NO. _____	DATE
NOTE BOOK	
AREA CHECKED	
NO. _____	

ORIGINAL SURVEY	DATE
REVISIONS	BY
NO. _____	DATE
NOTE BOOK	
AREA CHECKED	
NO. _____	

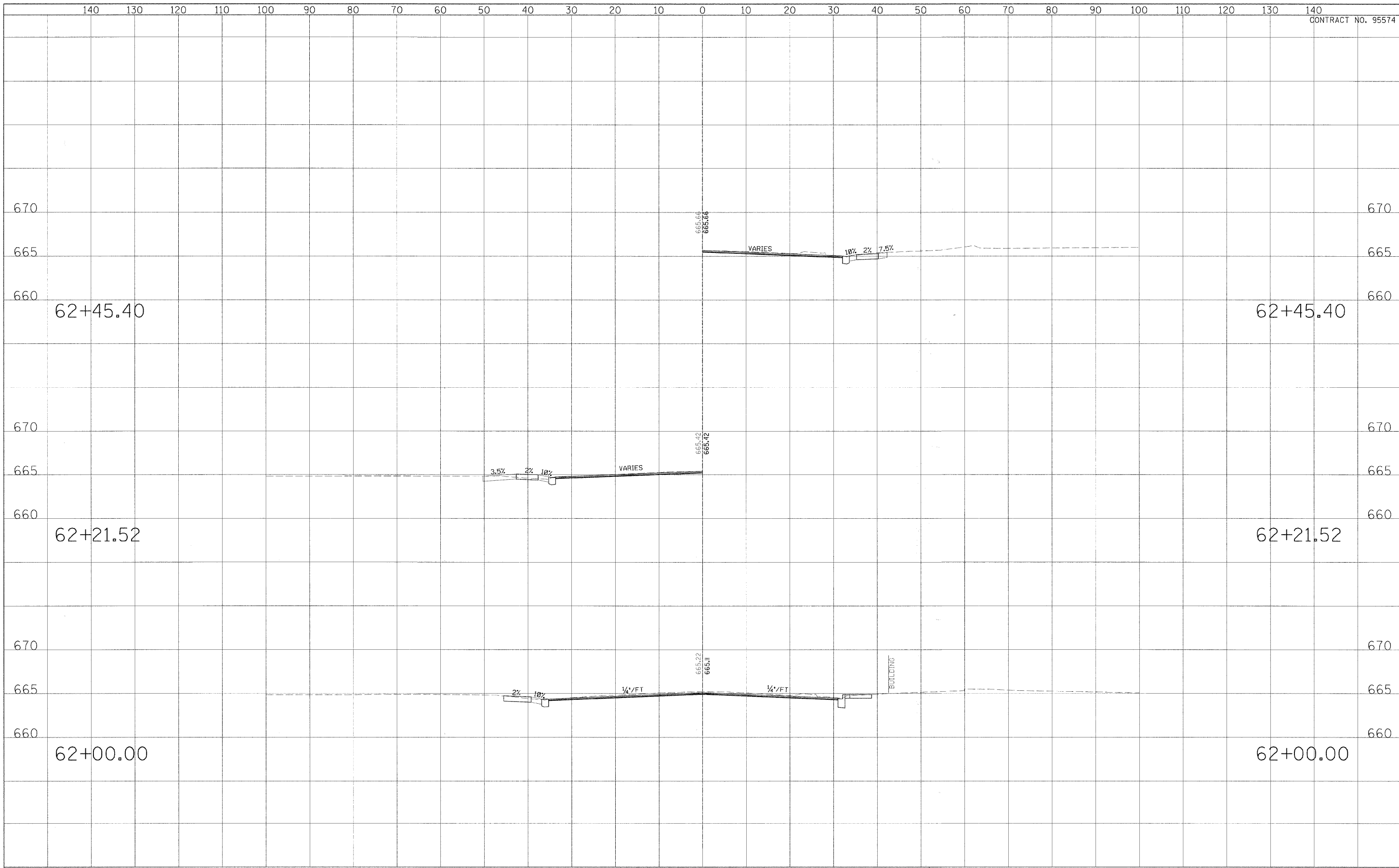

USER NAME =	DESIGNED - CGF	REVISED - March 12, 2009
PLOT SCALE =	DRAWN - CGF	REVISED -
PLOT DATE =	CHECKED - JJM	REVISED -
	DATE -	REVISED -

**STATE OF ILLINOIS
DEPARTMENT OF TRANSPORTATION**

CROSS SECTIONS

SCALE: _____ SHEET NO. 6 OF 27 SHEETS | STA. _____ TO STA. _____

F.A.P. RTE.	SECTION	CITY	TOTAL SHEETS	SHEET NO.
323	06-00625-00-SW	DECATUR	121	100
ELDORADO STREETScape PROJECT			CONTRACT NO. 95574	
FED. ROAD DIST. NO. _____ ILLINOIS FED. AID PROJECT: TE-0001351				

FINAL SURVEY	DATE
DESIGNED	BY
PROFESSED	
NOTED	
NO. _____	

ORIGINAL SURVEY	DATE
DESIGNED	BY
PROFESSED	
NOTED	
NO. _____	

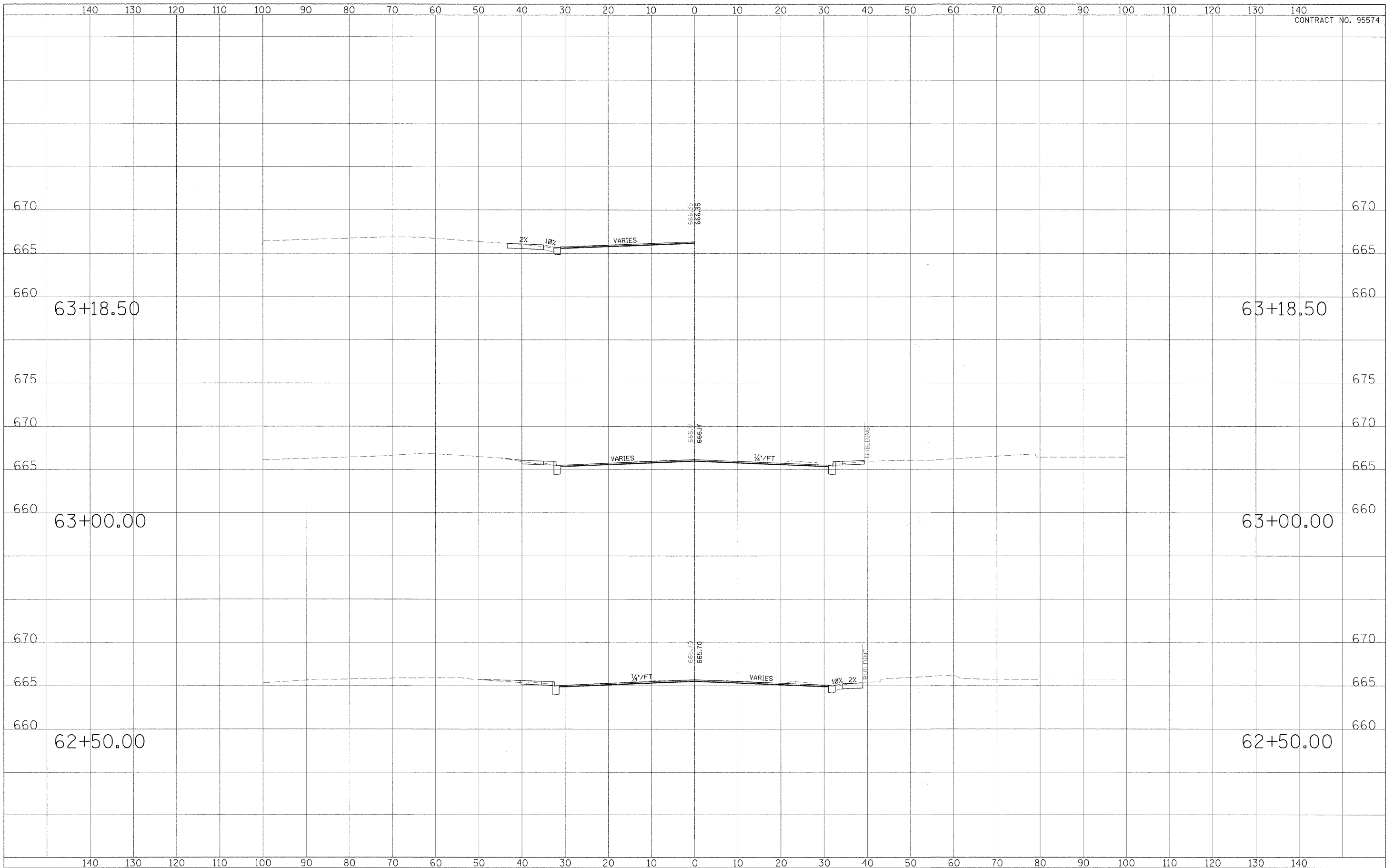

USER NAME =	DESIGNED - CGF	REVISED - March 12, 2009
PLOT SCALE =	DRAWN - CGF	REVISED -
PLOT DATE =	CHECKED - JJM	REVISED -
	DATE -	REVISED -

**STATE OF ILLINOIS
DEPARTMENT OF TRANSPORTATION**

CROSS SECTIONS		
SCALE: _____	SHEET NO. 7 OF 27 SHEETS	STA. _____ TO STA. _____

F.A.P. RTE.	SECTION	CITY	TOTAL SHEETS	SHEET NO.
323	06-00625-00-SW	DECATUR	121	101
ELDORADO STREETSCAPE PROJECT			CONTRACT NO. 95574	
FED. ROAD DIST. NO. _____ ILLINOIS FED. AID PROJECT: TE-0307(35)				

DATE	BY	DESIGNED	CHECKED	PLOTTED	DATE
NO.	NO.	AREAS CHECKED	AREAS	TEMPLATE	NO. BOOK

DATE	BY	DESIGNED	CHECKED	PLOTTED	DATE
NO.	NO.	AREAS CHECKED	AREAS	TEMPLATE	NO. BOOK

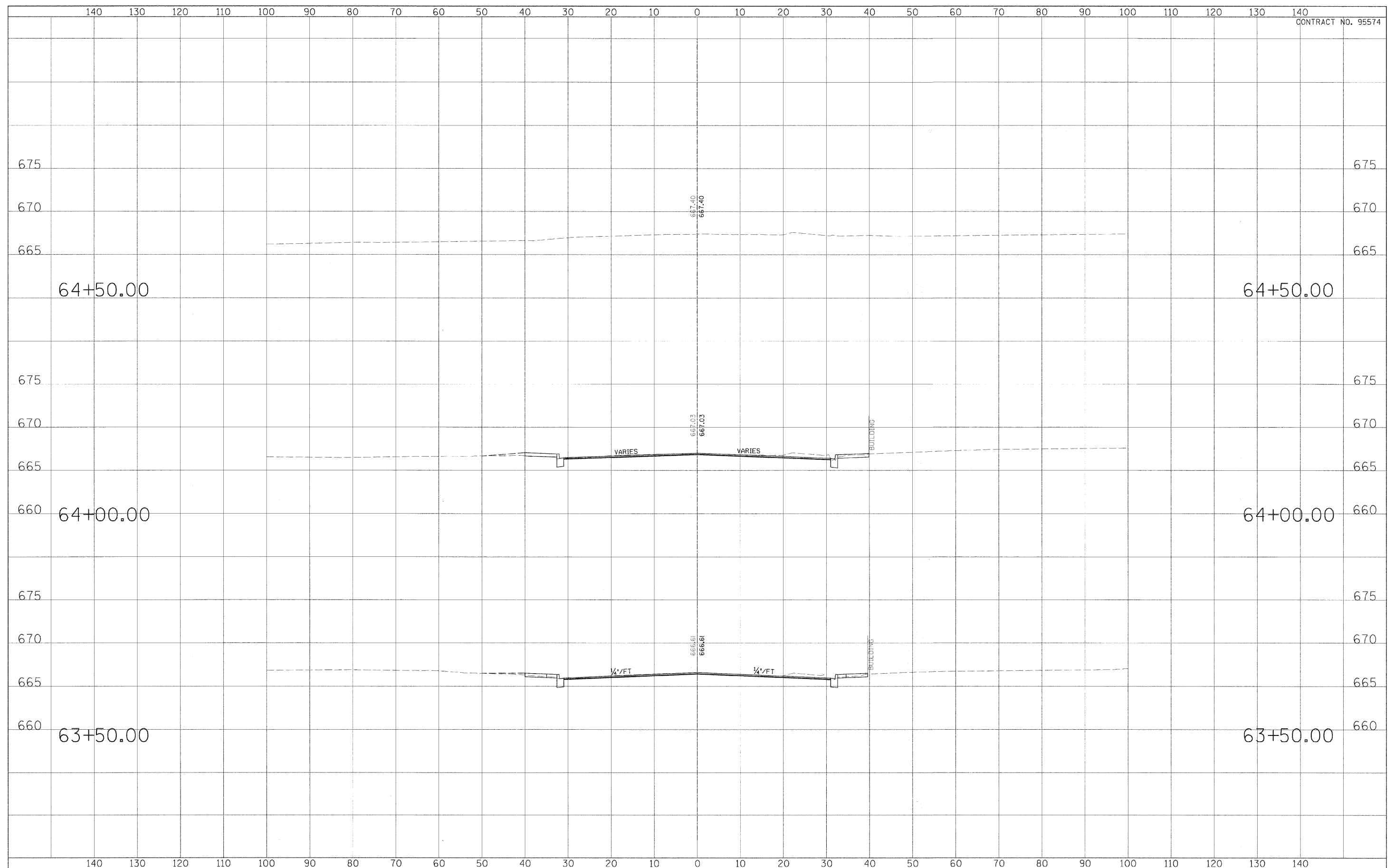

USER NAME =	DESIGNED - CGF	REVISED - March 12, 2009
PLLOT SCALE =	DRAWN - CGF	REVISED -
PLLOT DATE =	CHECKED - JUM	REVISED -
	DATE -	REVISED -

**STATE OF ILLINOIS
DEPARTMENT OF TRANSPORTATION**

CROSS SECTIONS		
SCALE: _____	SHEET NO. <u>8</u> OF <u>27</u> SHEETS	STA. _____ TO STA. _____

F.A.P. RTE.	SECTION	CITY	TOTAL SHEETS	SHEET NO.
323	06-00625-00-SW	DECATUR	121	102
ELDORADO STREETSCAPE PROJECT			CONTRACT NO. 95574	
FED. ROAD DIST. NO. _____ ILLINOIS FED. AID PROJECT: TE-0001359				

DATE	
BY	
DESIGNED	
DRAWN	
CHECKED	
REVISIONS	
NO.	

DATE	
BY	
DESIGNED	
DRAWN	
CHECKED	
REVISIONS	
NO.	

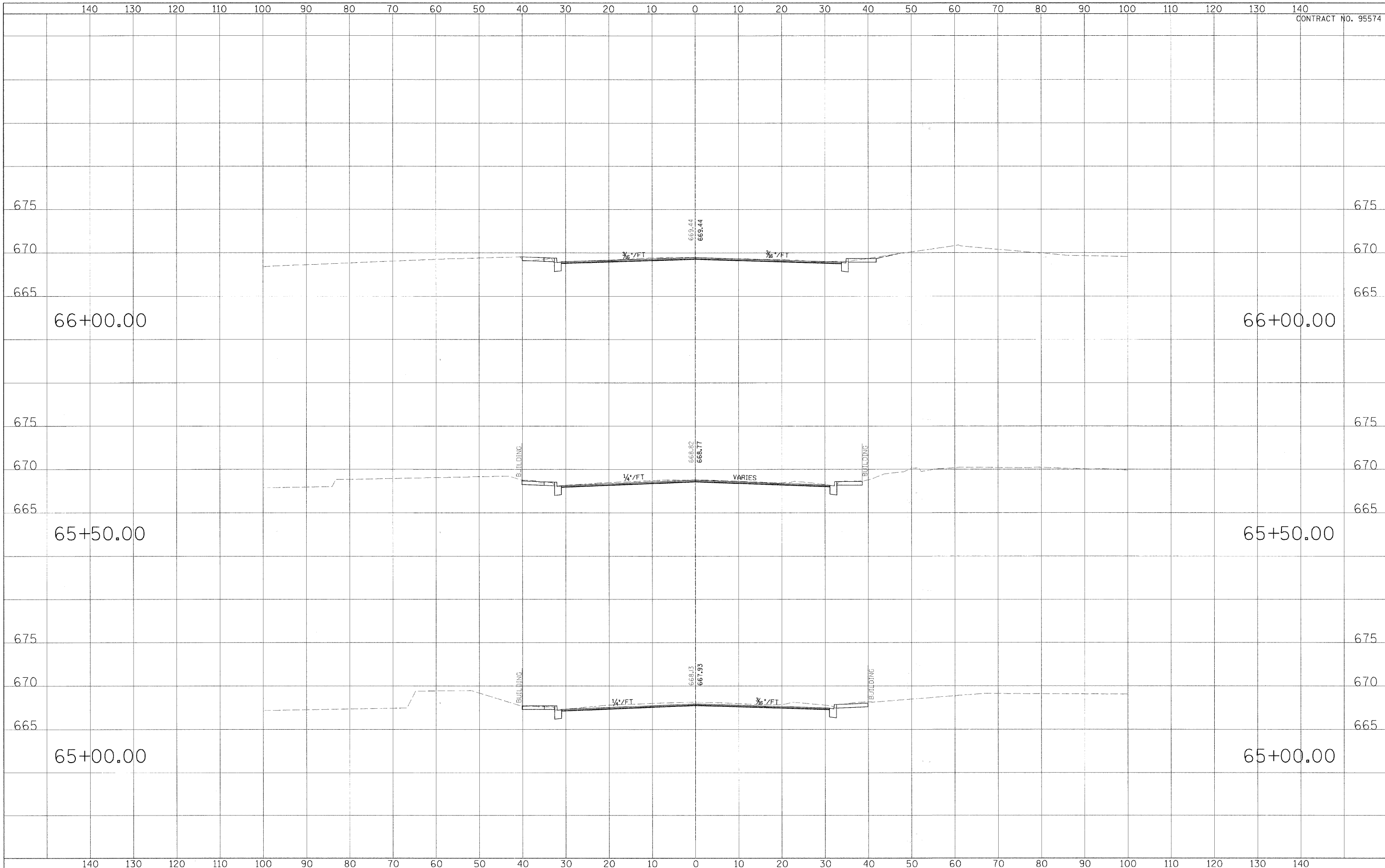

USER NAME =	DESIGNED - CGF	REVISED - March 12, 2009
PLOT SCALE =	DRAWN - CGF	REVISED -
PLOT DATE =	CHECKED - JJM	REVISED -
	DATE -	REVISED -

**STATE OF ILLINOIS
DEPARTMENT OF TRANSPORTATION**

CROSS SECTIONS

SCALE: _____ SHEET NO. 9 OF 27 SHEETS STA. _____ TO STA. _____

F.A.P. RTE.	SECTION	CITY	TOTAL SHEETS	SHEET NO.
323	06-00625-00-SW	DECATUR	121	103
ELDORADO STREETScape PROJECT CONTRACT NO. 95574				
FED. ROAD DIST. NO. [ILLINOIS] FED. AID PROJECT: TE-03D(1)351				

DATE	
BY	
DESIGNED	
DRAWN	
CHECKED	
REVISIONS	
NO.	

DATE	
BY	
DESIGNED	
DRAWN	
CHECKED	
REVISIONS	
NO.	

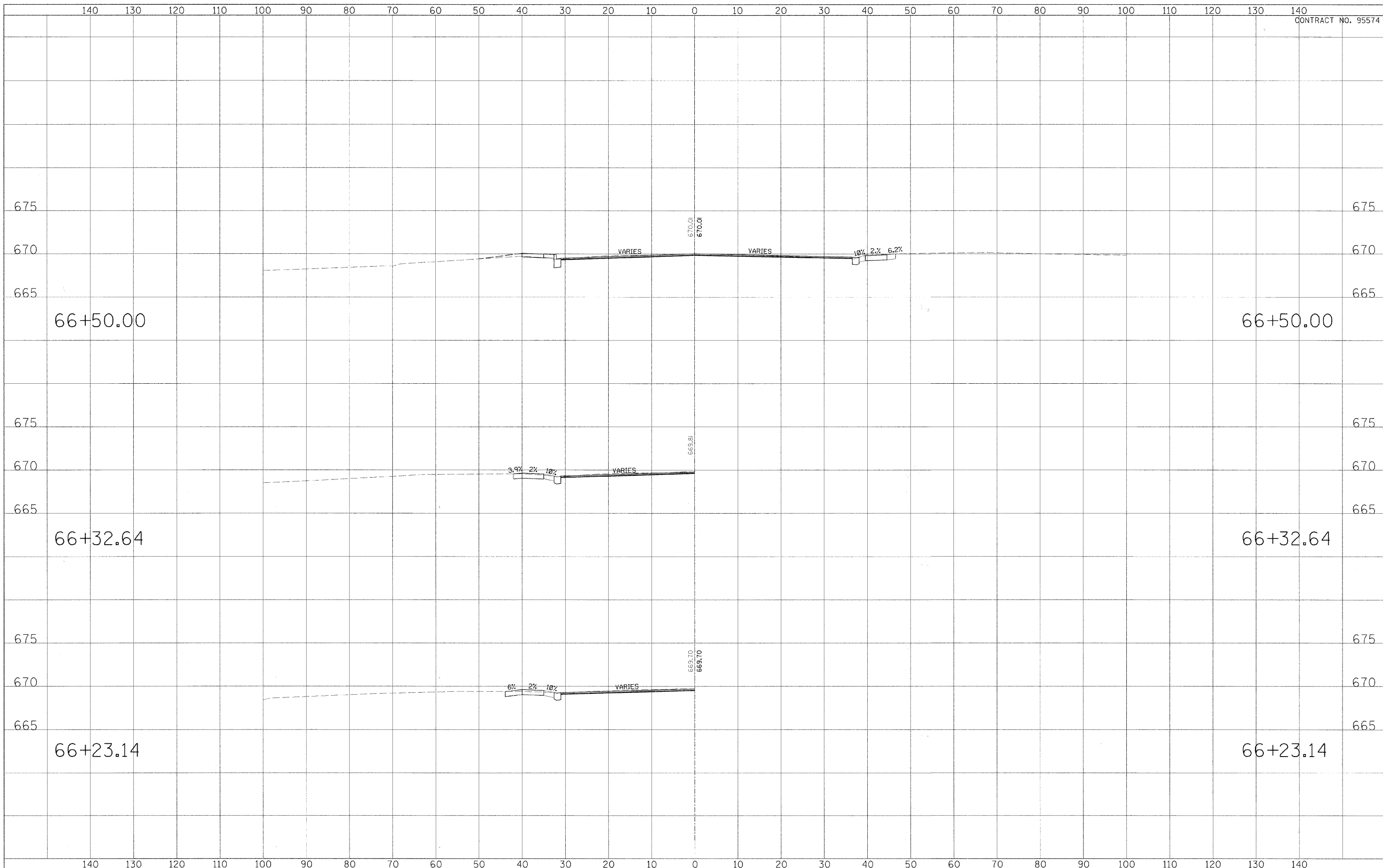

USER NAME =	DESIGNED - CGF	REVISIONS - March 12, 2009
PLOT SCALE =	DRAWN - CGF	REVISIONS -
PLOT DATE =	CHECKED - JJM	REVISIONS -
	DATE -	REVISIONS -

**STATE OF ILLINOIS
DEPARTMENT OF TRANSPORTATION**

CROSS SECTIONS

SCALE: _____ SHEET NO. 10 OF 23 SHEETS STA. _____ TO STA. _____

F.A.P. RTE.	SECTION	CITY	TOTAL SHEETS	SHEET NO.
323	06-00625-00-SW	DECATUR	121	104
ELDORADO STREETScape PROJECT			CONTRACT NO. 95574	
FED. ROAD DIST. NO. [ILLINOIS] FED. AID PROJECT: TE-0007(35)				

DATE	
BY	
DESIGNED	
DRAWN	
CHECKED	
REVISIONS	
NO.	

DATE	
BY	
DESIGNED	
DRAWN	
CHECKED	
REVISIONS	
NO.	

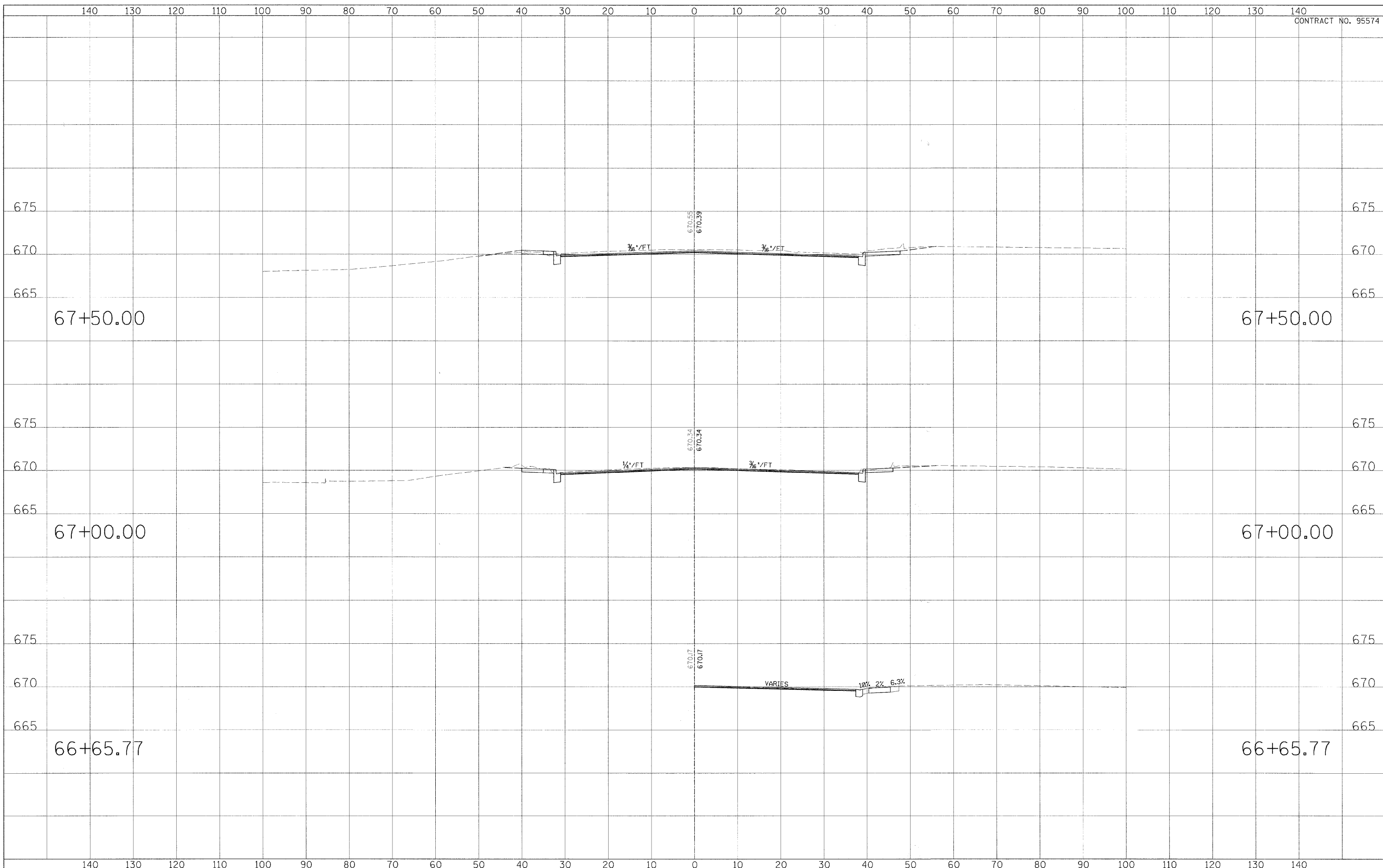

USER NAME =	DESIGNED - CCF	REVISIONS - MARCH 12, 2009
PLOT SCALE =	DRAWN - CCF	REVISIONS -
PLOT DATE =	CHECKED - JJM	REVISIONS -
	DATE -	REVISIONS -

**STATE OF ILLINOIS
DEPARTMENT OF TRANSPORTATION**

CROSS SECTIONS

SCALE: _____ SHEET NO. 11 OF 27 SHEETS SIA. _____ TO SIA. _____

F.A.P. RTE.	SECTION	CITY	TOTAL SHEETS	SHEET NO.
323	G6-00625-00-SW	DECATUR	121	105
ELDORADO STREETSCAPE PROJECT			CONTRACT NO. 95574	
FED. ROAD DIST. NO. _____			ILLINOIS FED. AID PROJECT: TE-0001135	

FINAL	REVISED	DATE
SURVEY	PLOTTED	
NOTE BOOK	TEMPLATE	
AREAS	CHECKED	
NO.		

ORIGINAL	DATE
SURVEY	
NOTE BOOK	
AREAS	
CHECKED	
NO.	

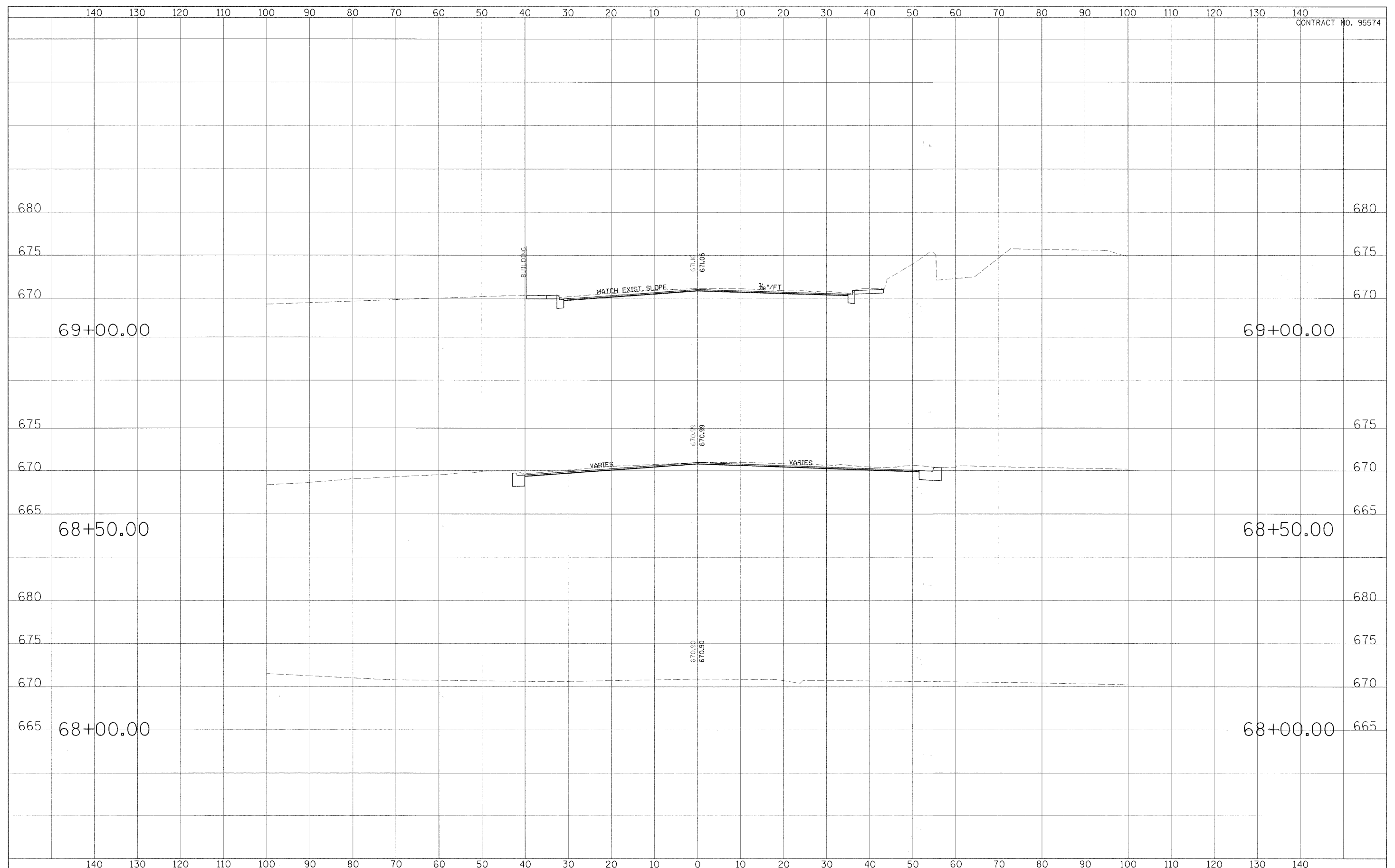

USER NAME =	DESIGNED - CGF	REVISED - March 12, 2009
PLOT SCALE =	DRAWN - CGF	REVISED -
PLOT DATE =	CHECKED - JJM	REVISED -
	DATE -	REVISED -

**STATE OF ILLINOIS
DEPARTMENT OF TRANSPORTATION**

CROSS SECTIONS

SCALE: _____ SHEET NO. 12 OF 27 SHEETS | STA. _____ TO STA. _____

F.A.P. RTE.	SECTION	CITY	TOTAL SHEETS	SHEET NO.
323	06-00625-00-SW	DECATUR	121	106
ELDORADO STREETSCAPE PROJECT			CONTRACT NO. 95574	
FED. ROAD DIST. NO. _____			ILLINOIS FED. AID PROJECT: TE-00071351	

FINAL SURVEY	REVISIONS	DATE
NO. _____	PLOTTED	BY _____
NOTE BOOK	TEMPLATE	
AREAS	CHECKED	

ORIGINAL SURVEY	REVISIONS	DATE
NO. _____	PLOTTED	BY _____
NOTE BOOK	TEMPLATE	
AREAS	CHECKED	

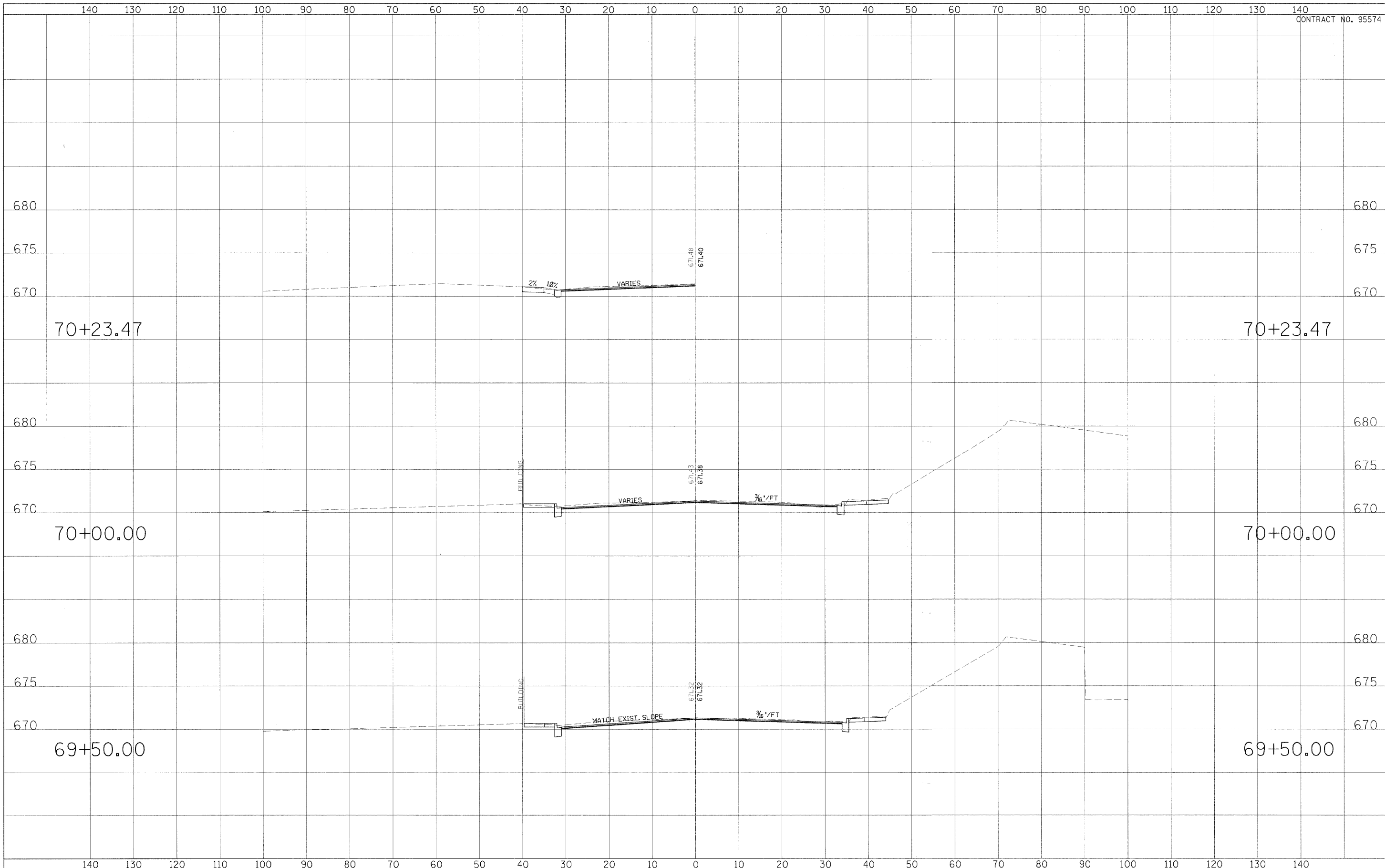

USER NAME =	DESIGNED - CGF	REVISED - March 12, 2009
PLOT SCALE =	DRAWN - CGF	REVISED -
PLOT DATE =	CHECKED - JJM	REVISED -
	DATE -	REVISED -

**STATE OF ILLINOIS
DEPARTMENT OF TRANSPORTATION**

CROSS SECTIONS

SCALE: _____ SHEET NO. 13 OF 27 SHEETS STA. _____ TO STA. _____

F.A.P. RTE.	SECTION	CITY	TOTAL SHEETS	SHEET NO.
323	06-00625-00-SW	DECATUR	121	107
ELDORADO STREETScape PROJECT			CONTRACT NO. 95574	
FED. ROAD DIST. NO. _____ ILLINOIS FED. AID PROJECT: TE-09D(135)				

FINAL SURVEY	DESIGNED	DATE
NOTE BOOK	PLOTTED	BY
NO.	TEMPLATE	
	AREAS	
	CHECKED	

ORIGINAL SURVEY	DESIGNED	DATE
NOTE BOOK	PLOTTED	BY
NO.	TEMPLATE	
	AREAS	
	CHECKED	

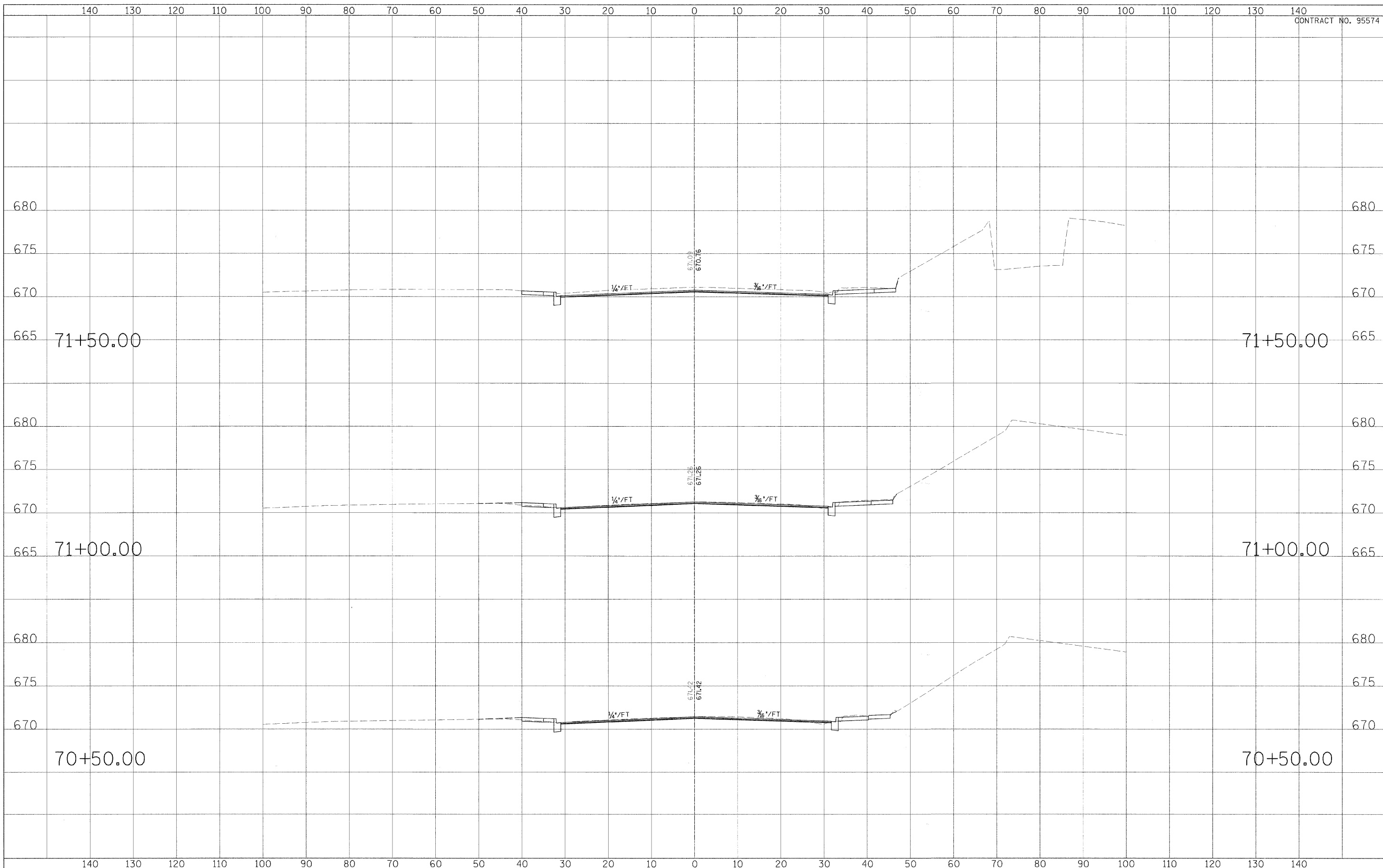

USER NAME =	DESIGNED - CGF	REVISED - March 12, 2009
PLLOT SCALE =	DRAWN - CGF	REVISED -
PLOT DATE =	CHECKED - JJM	REVISED -
	DATE -	REVISED -

**STATE OF ILLINOIS
DEPARTMENT OF TRANSPORTATION**

CROSS SECTIONS

SCALE: SHEET NO. 14 OF 27 SHEETS STA. TO STA.

F.A.P. RTE.	SECTION	CITY	TOTAL SHEETS	SHEET NO.
323	06-00625-00-SW	DECATUR	121	108
ELDORADO STREETSCAPE PROJECT			CONTRACT NO. 95574	
FED. ROAD DIST. NO. ILLINOIS FED. AID PROJECT: TE-0001351				

DATE	
BY	
DESIGNED	
DRAWN	
CHECKED	
REVISIONS	
NO.	

DATE	
BY	
DESIGNED	
DRAWN	
CHECKED	
REVISIONS	
NO.	

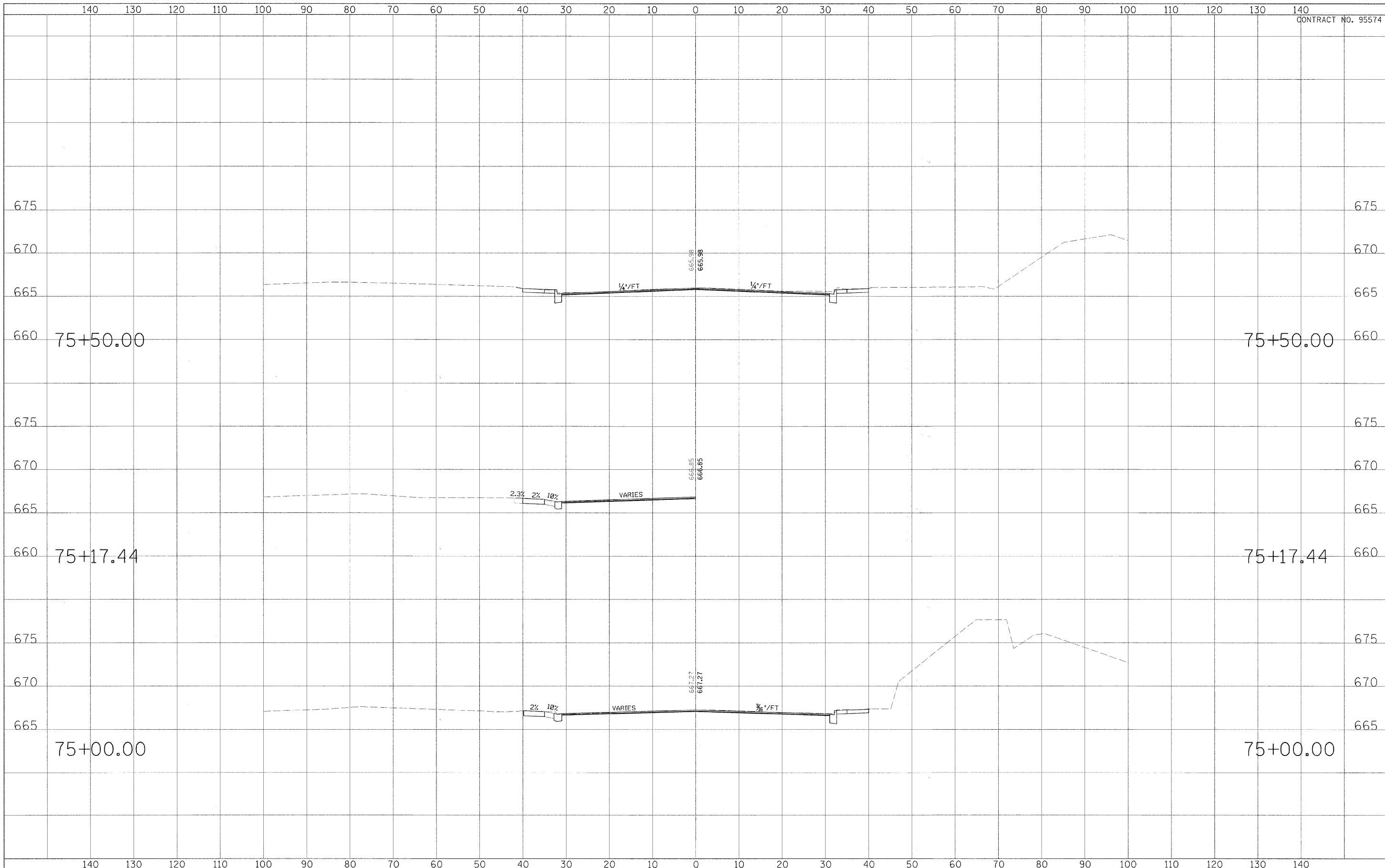

USER NAME =	DESIGNED - CGF	REVISED - March 12, 2009
PLOT SCALE =	DRAWN - CGF	REVISED -
PLOT DATE =	CHECKED - JJM	REVISED -
	DATE -	REVISED -

**STATE OF ILLINOIS
DEPARTMENT OF TRANSPORTATION**

CROSS SECTIONS

SCALE: _____ SHEET NO. 12 OF 27 SHEETS STA. _____ TO STA. _____

F.A.P. RT#	SECTION	CITY	TOTAL SHEETS	SHEET NO.
323	06-00625-00-SW	DECATUR	121	111
ELDORADO STREETSCAPE PROJECT			CONTRACT NO. 95574	
FED. ROAD DIST. NO. _____			ILLINOIS FED. AID PROJECT: TE-0007351	

FINAL SURVEY	DATE
NO. E. BOOK	BY
AREAS CHECKED	DESIGNED
AREAS CHECKED	PLOTTED
AREAS CHECKED	TEMPLATE
AREAS CHECKED	NO. E. BOOK
AREAS CHECKED	DATE

ORIGINAL SURVEY	DATE
NO. E. BOOK	BY
AREAS CHECKED	DESIGNED
AREAS CHECKED	PLOTTED
AREAS CHECKED	TEMPLATE
AREAS CHECKED	NO. E. BOOK
AREAS CHECKED	DATE

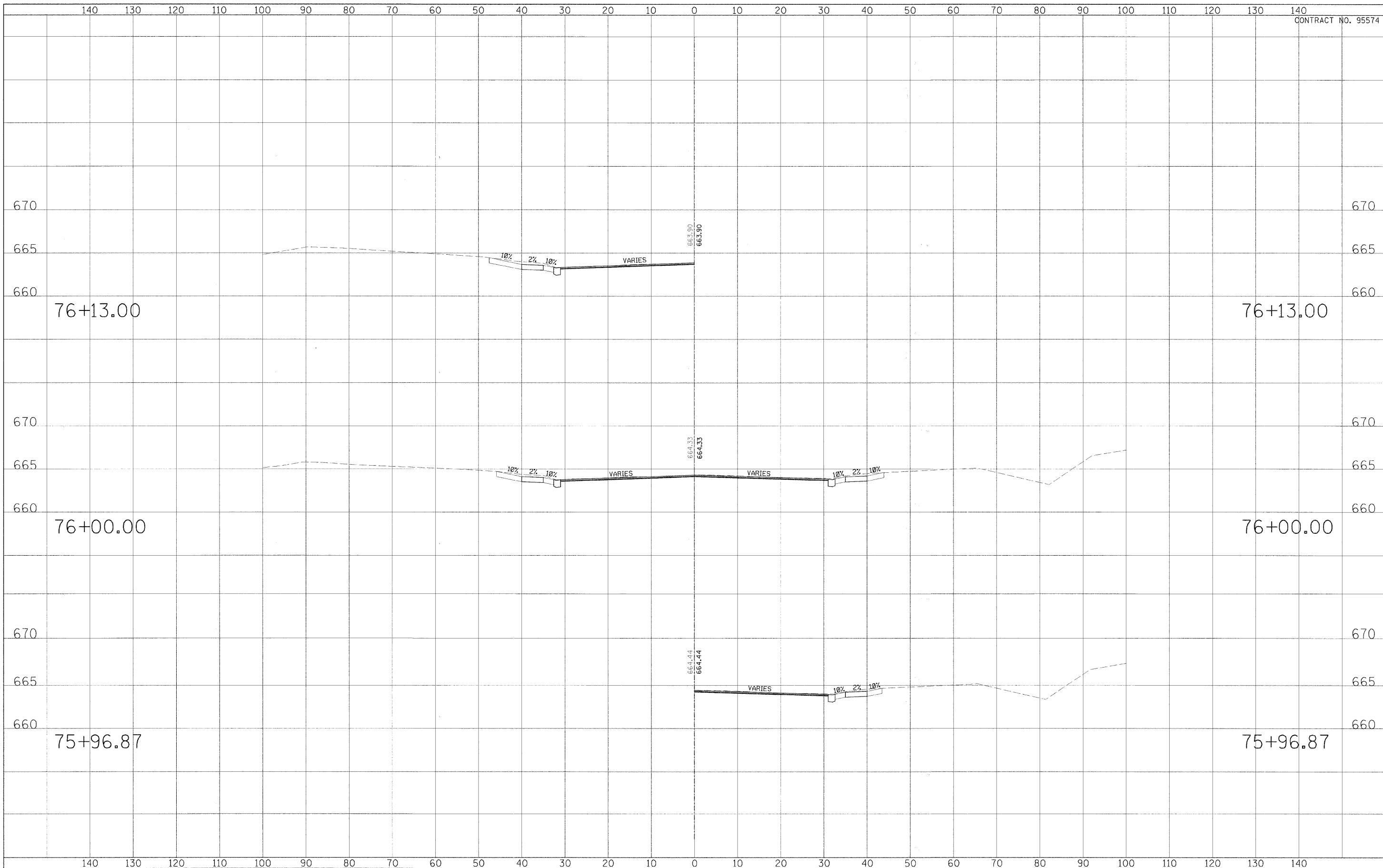

USER NAME =	DESIGNED - CGF	REVISED - March 12, 2009
PLOT SCALE =	DRAWN - CGF	REVISED -
PLOT DATE =	CHECKED - JJM	REVISED -
	DATE -	REVISED -

**STATE OF ILLINOIS
DEPARTMENT OF TRANSPORTATION**

CROSS SECTIONS

SCALE: _____ SHEET NO. 18 OF 27 SHEETS STA. _____ TO STA. _____

F.A.P. RTE.	SECTION	CITY	TOTAL SHEETS	SHEET NO.
323	06-00625-00-SW	DECATUR	121	112
ELDORADO STREETSCAPE PROJECT			CONTRACT NO. 95574	
FED. ROAD DIST. NO. _____ ILLINOIS FED. AID PROJECT: TE-00DT(35)				

DATE	
BY	
FINAL SURVEY	
REVISIONS	
NOTE BOOK	
TEMPLATE	
AREAS	
AREAS CHECKED	
NO.	

DATE	
BY	
ORIGINAL SURVEY	
REVISIONS	
NOTE BOOK	
TEMPLATE	
AREAS	
AREAS CHECKED	
NO.	

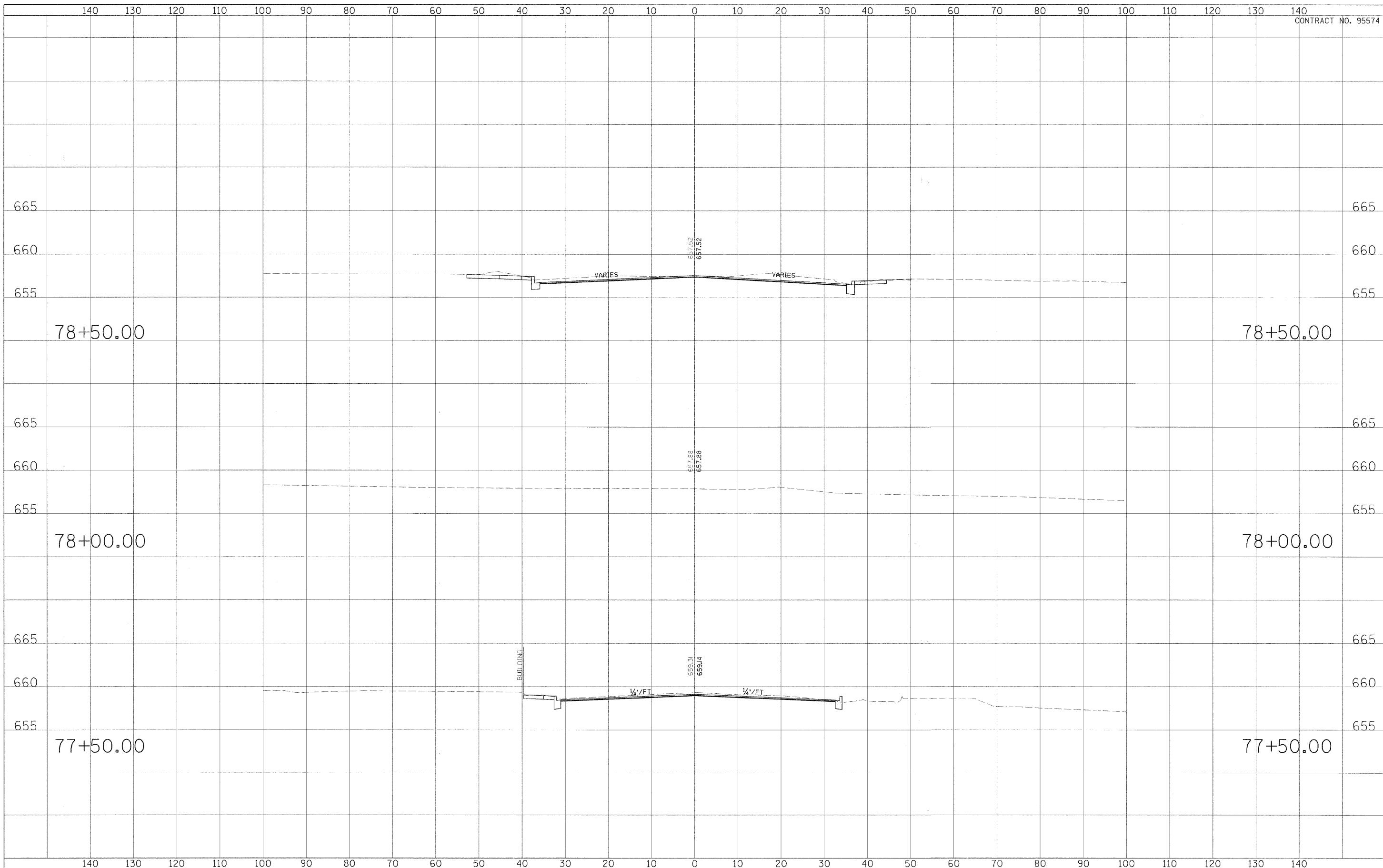

USER NAME =	DESIGNED - CGF	REVISED - March 12, 2009
PLOT SCALE =	DRAWN - CGF	REVISED -
PLOT DATE =	CHECKED - JJM	REVISED -
	DATE -	REVISED -

**STATE OF ILLINOIS
DEPARTMENT OF TRANSPORTATION**

CROSS SECTIONS

SCALE: _____ SHEET NO. 20 OF 27 SHEETS | STA. _____ TO STA. _____

F.A.P. RTE.	SECTION	CITY	TOTAL SHEETS	SHEET NO.
323	06-00625-00-SW	DECATUR	121	114
ELDORADO STREETSCAPE PROJECT			CONTRACT NO. 95574	
FED. ROAD DIST. NO. _____ ILLINOIS FED. AID PROJECT: TE-00D7351				

DATE	
BY	
DESIGNED	
DRAWN	
CHECKED	
REVISIONS	
NO.	
FINAL SURVEY	
NOTE BOOK	
NO.	
AREAS CHECKED	

DATE	
BY	
DESIGNED	
DRAWN	
CHECKED	
REVISIONS	
NO.	
ORIGINAL SURVEY	
NOTE BOOK	
NO.	
AREAS CHECKED	

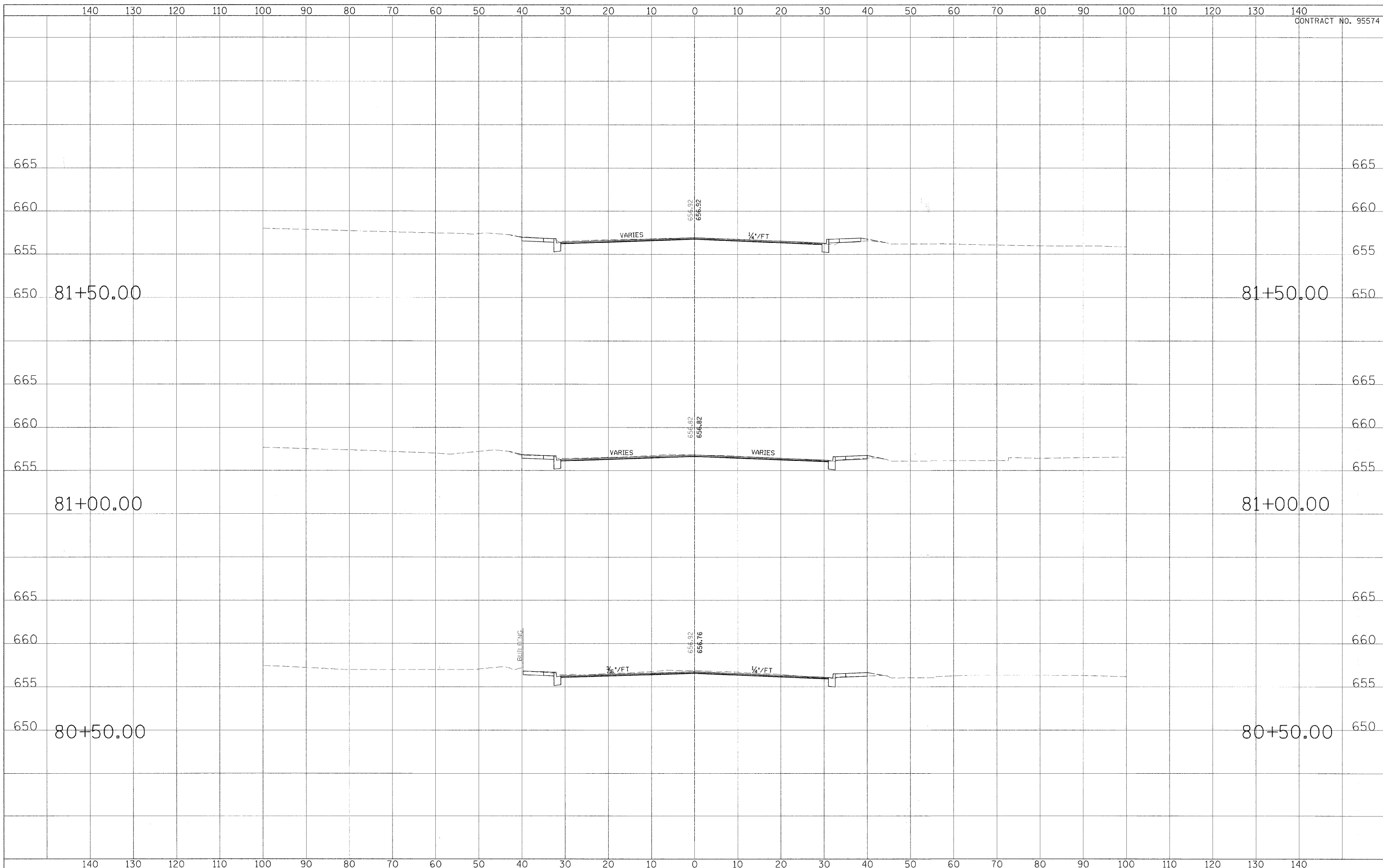

USER NAME =	DESIGNED - CGF	REVISED - March 12, 2009
PLOT SCALE =	DRAWN - CGF	REVISED -
PLOT DATE =	CHECKED - JJM	REVISED -
	DATE -	REVISED -

**STATE OF ILLINOIS
DEPARTMENT OF TRANSPORTATION**

CROSS SECTIONS

SCALE: _____ SHEET NO. 23 OF 27 SHEETS STA. _____ TO STA. _____

F.A.P. RTE.	SECTION	CITY	TOTAL SHEETS	SHEET NO.
323	06-00625-00-SW	DECATUR	121	117
ELDORADO STREETScape PROJECT			CONTRACT NO. 95574	
FED. ROAD DIST. NO. [ILLINOIS] FED. AID PROJECT: TE-000135				

FINAL SURVEY	DATE
BY	
DESIGNED	
DRAWN	
CHECKED	
REVISIONS	
NO.	

ORIGINAL SURVEY	DATE
BY	
DESIGNED	
DRAWN	
CHECKED	
REVISIONS	
NO.	

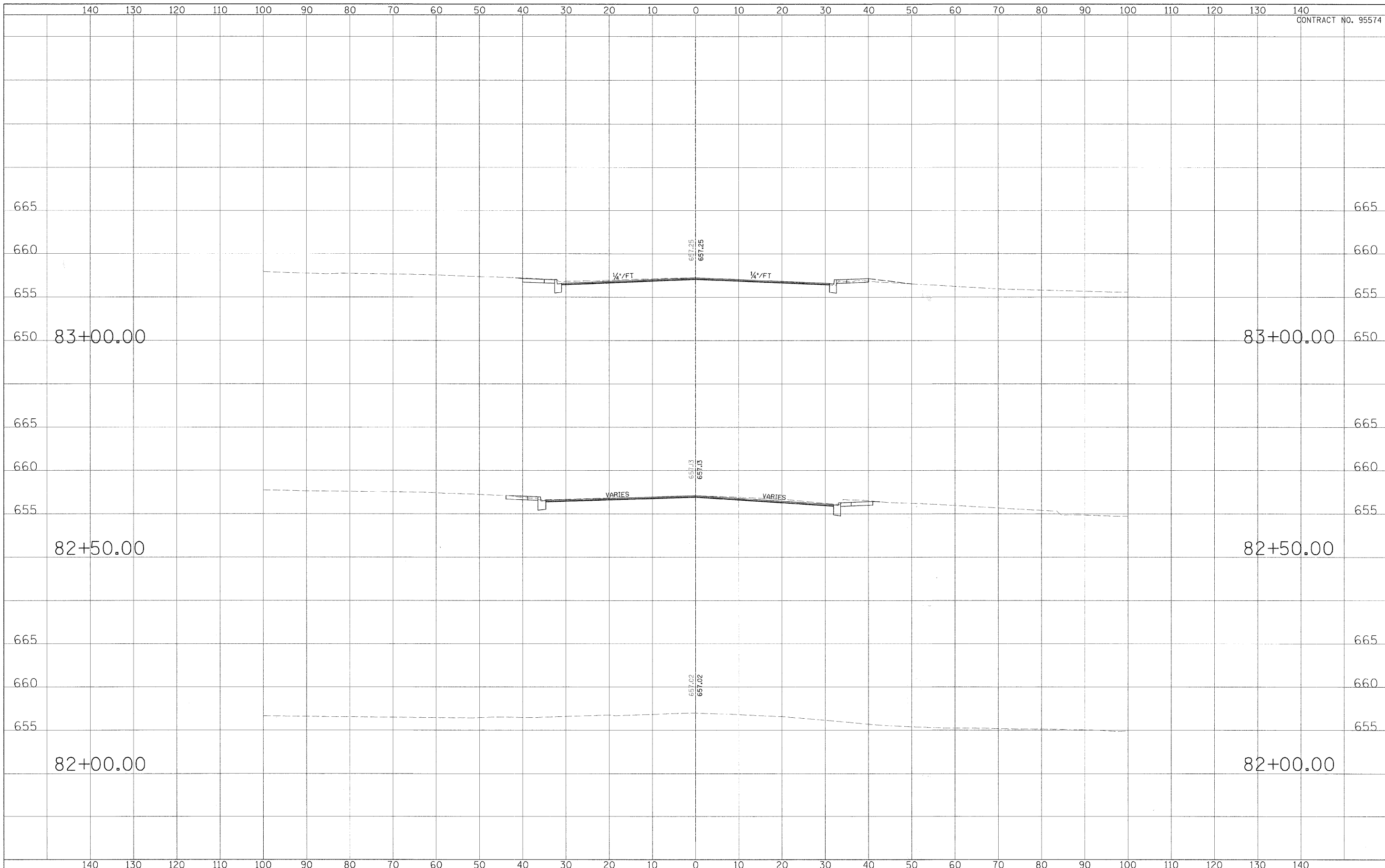

USER NAME =	DESIGNED - CGF	REVISED - March 12, 2009
PLOT SCALE =	DRAWN - CGF	REVISED -
PI. OT. DATE =	CHECKED - JJM	REVISED -
	DATE -	REVISED -

**STATE OF ILLINOIS
DEPARTMENT OF TRANSPORTATION**

CROSS SECTIONS

SCALE: _____ SHEET NO. 24 OF 27 SHEETS STA. _____ TO STA. _____

F.A.P. R.T.E.	SECTION	CITY	TOTAL SHEETS	SHEET NO.
323	06-00625-00-SW	DECATUR	121	118
ELDORADO STREETSCAPE PROJECT			CONTRACT NO. 95574	
FED. ROAD DIST. NO. [ILLINOIS] FED. AID PROJECT: TE-0007135				

FINAL SURVEY	DATE
DESIGNED	BY
PLOTTED	
NOTE BOOK	
TEMPLATE	
AREAS	
CHECKED	
NO.	

ORIGINAL SURVEY	DATE
DESIGNED	BY
PLOTTED	
NOTE BOOK	
TEMPLATE	
AREAS	
CHECKED	
NO.	

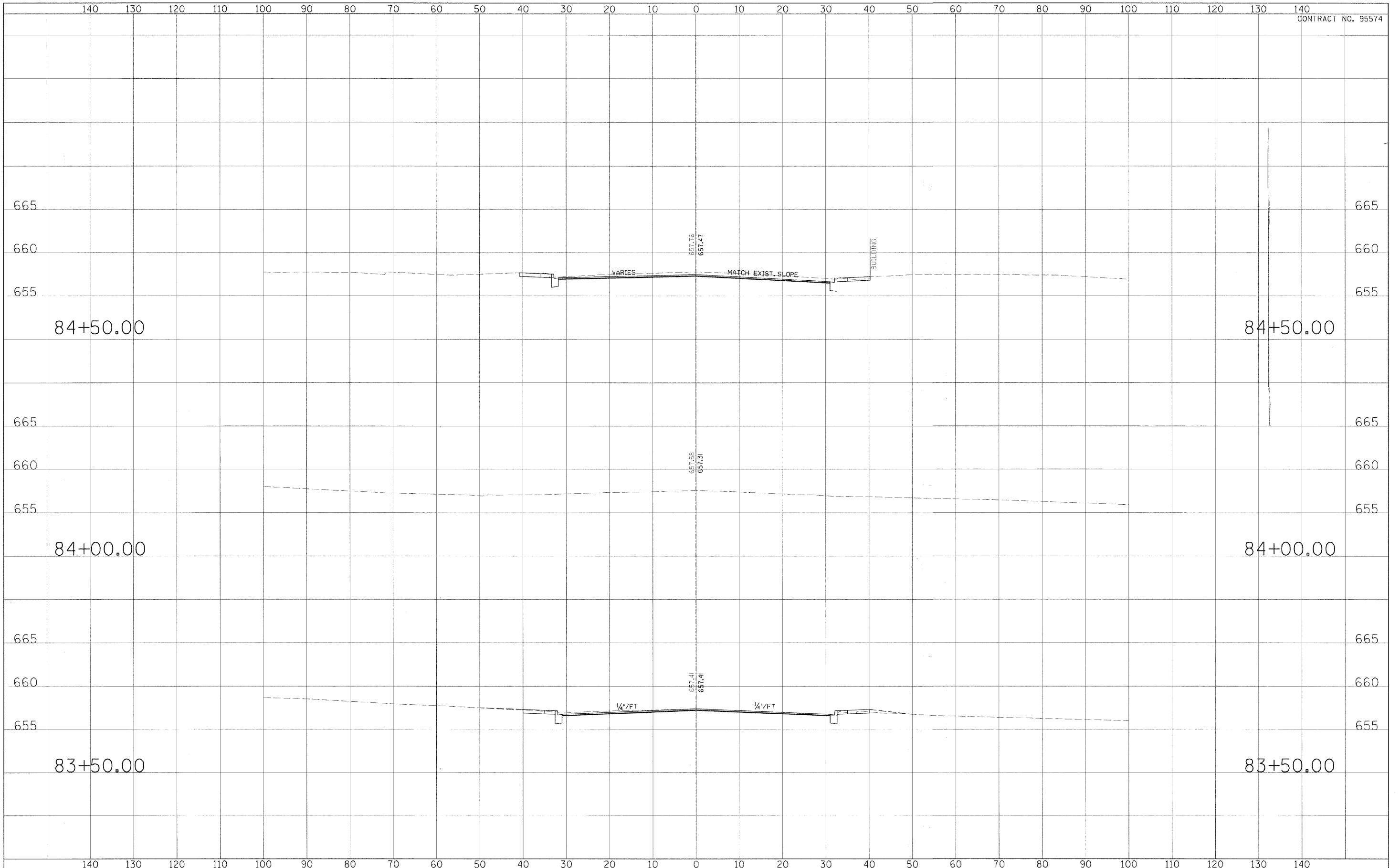

USER NAME =	DESIGNED - CGF	REVISED - March 12, 2009
PLOT SCALE =	DRAWN - CGF	REVISED -
PLOT DATE =	CHECKED - JJM	REVISED -
	DATE -	REVISED -

**STATE OF ILLINOIS
DEPARTMENT OF TRANSPORTATION**

CROSS SECTIONS

SCALE: SHEET NO. 25 OF 27 SHEETS STA. TO STA.

F.A.P. RTE.	SECTION	CITY	TOTAL SHEETS	SHEET NO.
323	06-00625-00-SW	DECATUR	121	119
ELDORADO STREETSCAPE PROJECT			CONTRACT NO. 95574	
FED. ROAD DIST. NO. [ILLINOIS] FED. AID PROJECT: TE-00011351				

FINAL SURVEY	DATE
SURVEYED	BY
NOTE BOOK	NO.
TEMPLATE	
AREAS	
CHECKED	

ORIGINAL SURVEY	DATE
SURVEYED	BY
NOTE BOOK	NO.
TEMPLATE	
AREAS	
CHECKED	

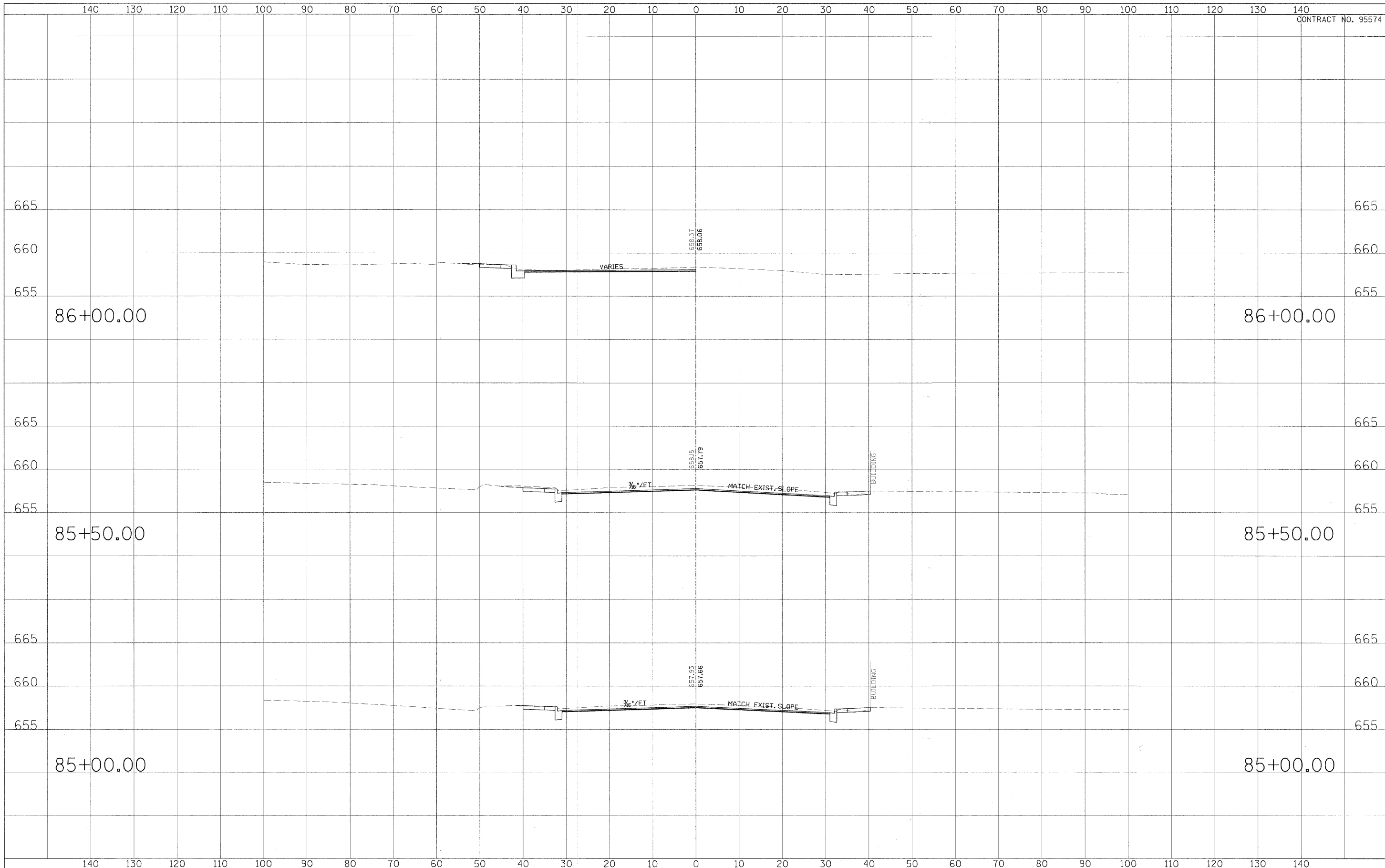

USER NAME -	DESIGNED - CCF	REVISED - March 12, 2009
PLOT SCALE -	DRAWN - CCF	REVISED -
PLOT DATE -	CHECKED - JJM	REVISED -
	DATE -	REVISED -

**STATE OF ILLINOIS
DEPARTMENT OF TRANSPORTATION**

CROSS SECTIONS

SCALE: _____ SHEET NO. 26 OF 27 SHEETS STA. _____ TO STA. _____

F.A.P. RTE.	SECTION	CITY	TOTAL SHEETS	SHEET NO.
323	06-00625-00-SW	DECATUR	121	120
ELDORADO STREETSCAPE PROJECT			CONTRACT NO. 95574	
FED. ROAD DIST. NO. - ILLINOIS FED. AID PROJECT: TE-0007135				

DATE	BY	REVISIONS
FINAL SURVEY	DESIGNED	REVISIONS
NOTE BOOK	TEMPLATE	AREAS CHECKED
NO.		

DATE	BY	REVISIONS
ORIGINAL SURVEY	DESIGNED	REVISIONS
NOTE BOOK	TEMPLATE	AREAS CHECKED
NO.		

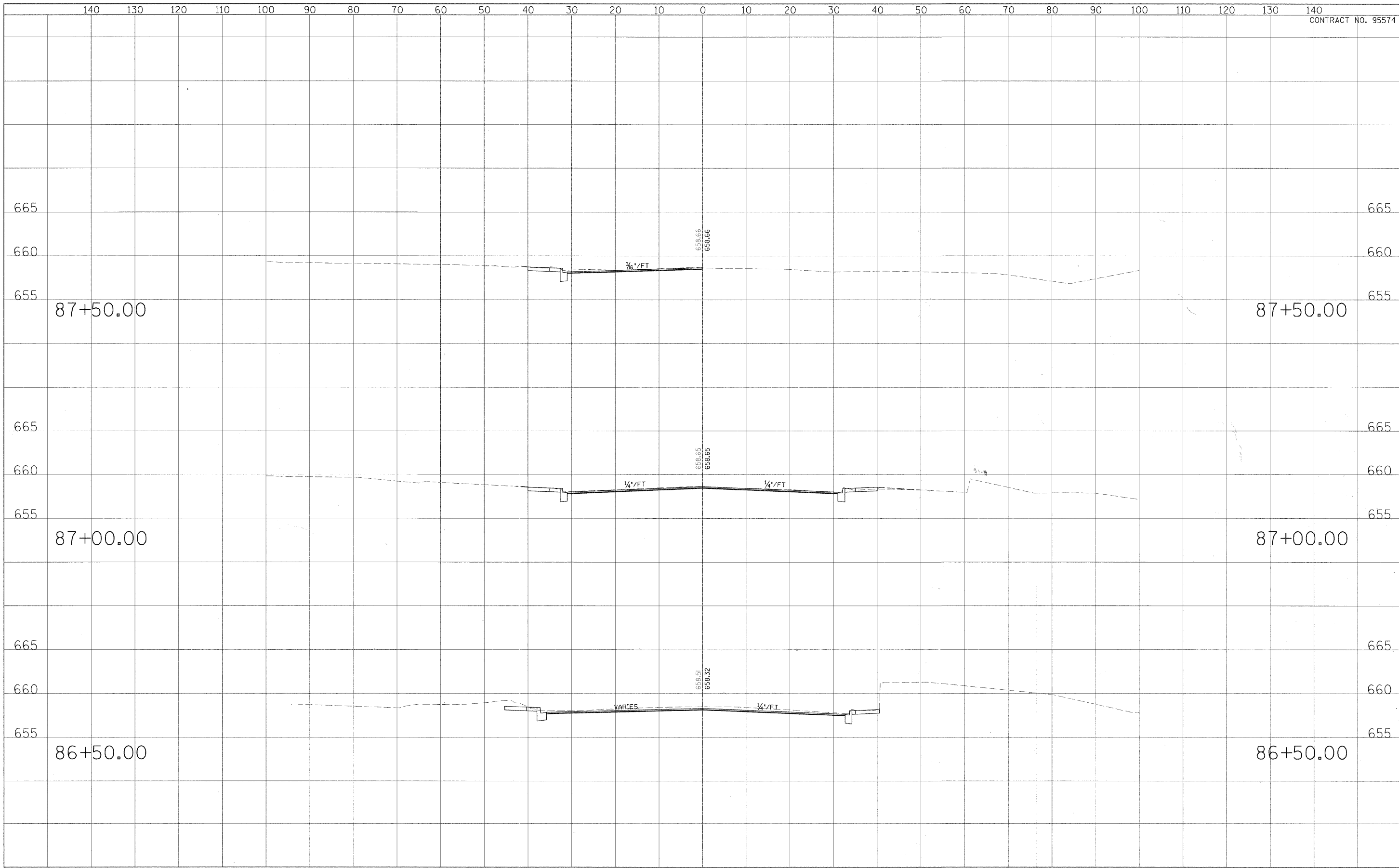

USER NAME =	DESIGNED - CGF	REVISED - Mch 12, 2009
PLOT SCALE =	DRAWN - CGF	REVISED -
PLOT DATE =	CHECKED - JJM	REVISED -
	DATE -	REVISED -

**STATE OF ILLINOIS
DEPARTMENT OF TRANSPORTATION**

CROSS SECTIONS

SCALE: _____ SHEET NO. 22 OF 27 SHEETS STA. _____ TO STA. _____

F.A.P. RTE.	SECTION	CITY	TOTAL SHEETS	SHEET NO.
323	06-00625-00-SW	DECATUR	121	121
ELDORADO STREETSCAPE PROJECT			CONTRACT NO. 95574	
FED. ROAD DIST. NO. _____ ILLINOIS FED. AID PROJECT: TE-000135				