

NOTE:  
ON PARCELS 08-04-300-008&08-04-300-018, CONCRETE POSTS/GATE, APPROXIMATE STA. 30+49.5 AND 32+01.8 SHALL BE REMOVED AND STOCKPILED AT A LOCATION AS DIRECTED BY THE PROPERTY OWNER. THE CONTRACTOR SHALL BE RESPONSIBLE FOR ANY DAMAGE TO THE EXISTING POSTS/GATE. THE CONTRACTOR SHALL REINSTALL THE EXISTING POSTS/GATE AT THE LOCATION DIRECTED BY THE PROPERTY OWNER. COST INCLUDED IN PROJECT AND NO ADDITIONAL PAYMENT WILL BE ALLOWED. PROVIDE DEPRESSED CURB FOR A 12' ENTRANCE ON HUNTHOOD ROAD. LOCATION TO BE DETERMINED IN FIELD WITH PROPERTY OWNER PRIOR TO CONSTRUCTION.

R/R ROUTE	IDOT SECTION	COUNTY
9277	04-00031-00-PV	ST. CLAIR
FEDERAL AID PROJECT		ILLINOIS
IDOT JOB NO. C-98-309-06		
IDOT CONTRACT NO. 97327		

**THOUVENOT, WADE & MOERCHEN, INC.**  
ENGINEERS • SURVEYORS • PLANNERS



- CORPORATE OFFICE**  
4940 OLD COLLINSVILLE RD.  
SWANSEA, ILLINOIS 62226  
TEL (618) 624-4488  
FAX (618) 624-6688  
corp@twm-inc.com
- EDWARDSVILLE OFFICE**  
10156 CENTURY DRIVE  
EDWARDSVILLE, ILLINOIS 62025  
TEL (618) 656-4040  
FAX (618) 656-4343  
edwardsville@twm-inc.com
- ST. LOUIS OFFICE**  
1001 CRAIG ROAD, SUITE 260  
ST. LOUIS, MISSOURI 63146  
TEL (314) 236-5052  
FAX (314) 872-2194  
stlouis@twm-inc.com
- WATERLOO OFFICE**  
113 SOUTH MAIN STREET  
WATERLOO, ILLINOIS 62298  
TEL (618) 939-5050  
FAX (618) 939-3938  
waterloo@twm-inc.com

PROFESSIONAL REGISTRATIONS	LICENSE NO.
ILLINOIS PROFESSIONAL DESIGN FIRM	184-001220
PROFESSIONAL ENGINEERING CORP.	62-035370
PROFESSIONAL STRUCTURAL ENGR. CORP.	81-002602
ILLINOIS PROF. LAND SURVEYING CORP.	048-000029
MISSOURI PROFESSIONAL ENGR. CORP.	NC 001528
MISSOURI LAND SURVEYING CORP.	NC 000346

SEAL  
Signature:  
Signature Date:  
Expiration Date:

**STATEMENT OF RESPONSIBILITY**  
I hereby confirm that the document herein to be authenticated by my seal is restricted to this sheet, and I hereby disclaim any responsibility for all other drawings, specifications, estimates, reports or other documents or instruments relating to or intended to be utilized for any other part of the architectural, engineering or survey project.

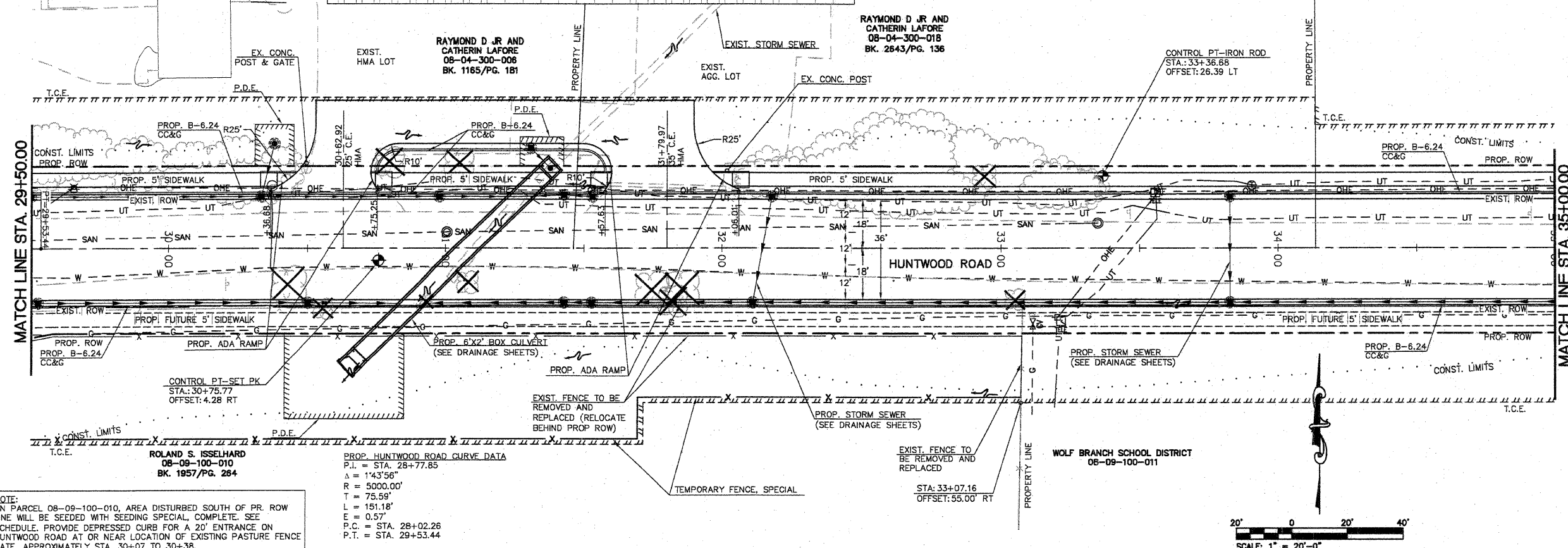

NOTE:  
ON PARCEL 08-09-100-010, AREA DISTURBED SOUTH OF PR. ROW LINE WILL BE SEEDED WITH SEEDING SPECIAL. COMPLETE. SEE SCHEDULE. PROVIDE DEPRESSED CURB FOR A 20' ENTRANCE ON HUNTHOOD ROAD AT OR NEAR LOCATION OF EXISTING PASTURE FENCE GATE, APPROXIMATELY STA. 30+07 TO 30+38.

**ROLAND S. ISSELHARD**  
08-09-100-010  
BK. 1957/Pg. 284

PROP. HUNTHOOD ROAD CURVE DATA  
P.I. = STA. 28+77.85  
A = 1'43'56"  
R = 5000.00'  
T = 75.59'  
L = 151.18'  
E = 0.57'  
P.C. = STA. 28+02.26  
P.T. = STA. 29+53.44

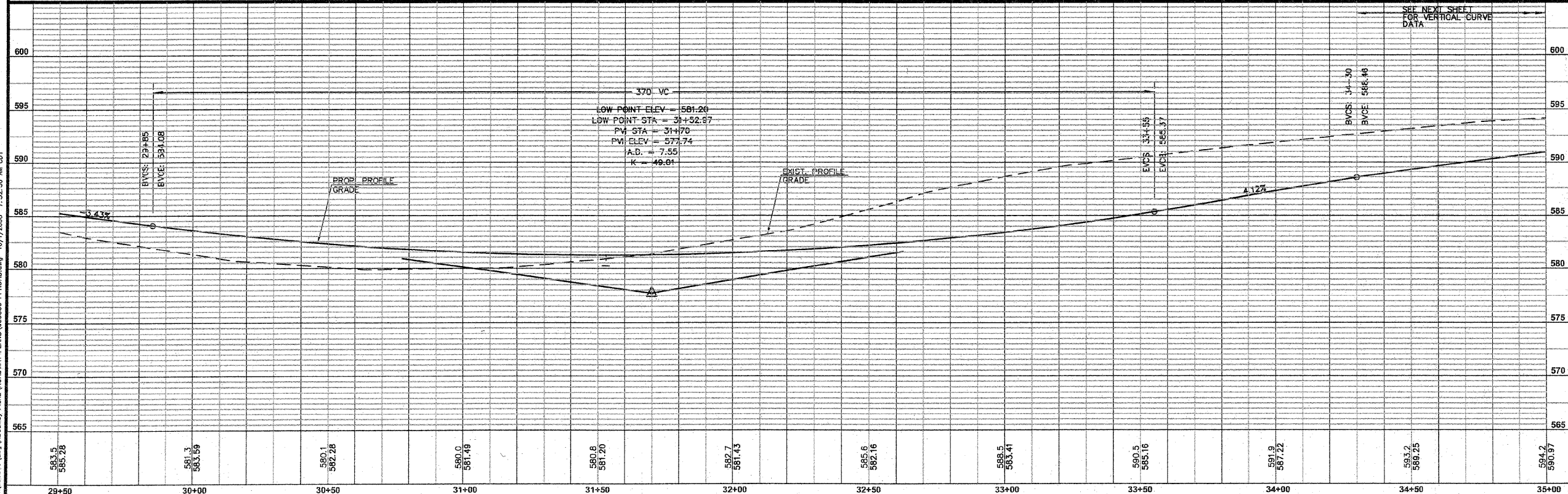
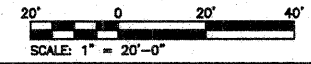

**ROADWAY PLAN AND PROFILE**  
HUNTHOOD ROAD  
STA. 29+50.00 TO STA. 35+00.00

**HUNTHOOD ROAD RECONSTRUCTION**  
VILLAGE OF SWANSEA  
ST. CLAIR COUNTY

REV.	DATE	DESCRIPTION

DRAWN BY: MLS	SHEET
DESIGNED BY: MLS	<b>15</b>
CHECKED BY: SJK	OF 104 SHEETS
APPROVED BY: SJK	PROJECT DESCRIPTION
PROJECT NUMBER: 120-030356	Hunthood Road Reconstruction
<input checked="" type="checkbox"/> ISSUED FOR REVIEW	<input type="checkbox"/> ISSUED FOR BIDDING
<input type="checkbox"/> ISSUED FOR CONSTR.	<input type="checkbox"/> RECORD DRAWING

P:\030356\120\Roadway Plans\ROADWAY PLANS\030356\_HUNTHOOD.dwg 10/1/2008 7:52:39 AM (D)