

- NOTE:**
- 10' TRANSITION OF COMBINATION CURB AND GUTTER FROM M-4.18 TO B-6.24. STA: 39+05.01 AND 39+34.00., OFFSET 48.00 LT.
 - 10' TRANSITION OF COMBINATION CURB AND GUTTER FROM B-6.18 TO B-6.24. STA: 35+51.10 AND 35+75.64., OFFSET 59.39 RT.
 - 10' TRANSITION OF COMBINATION CURB AND GUTTER FROM B-6.18 TO B-6.24. STA: 39+03.30 AND 39+38.07., OFFSET 48.00 RT.
- DENNIS & JANICE LANTER**
08-04-300-019

NOTE:
ON PARCELS 08-04-300-020 & 08-04-300-019, PROVIDE AGGREGATE DRIVEWAY WITH CONCRETE PAD AS DEPICTED. ADDITIONAL DRIVEWAY TO MATCH EXISTING SURFACE. SEE CROSS SECTIONS. COST HAS BEEN INCLUDED IN AGGREGATE AND CONCRETE ENTRANCE SCHEDULES. CONTRACTOR SHALL GRADE TO DRAIN AREA.

NOTE:
ON PARCEL 08-04-303-043, PROVIDE 2" PVC PIPE AND CONNECTOR TO CONNECT SUMP PUMP DRAIN TO AREA INLET. COST HAS BEEN INCLUDED IN SUMP PUMP LINE CONNECTION. CONTRACTOR TO REMOVE AND RE-ERECT EXISTING WOOD FENCE AND ADD PROP FENCE AS DEPICTED. PORTION OF FENCE WITH GATE SHALL BE REMOVED. CONTRACTOR SHALL INCLUDE GATE WITH LATCH ON THE PROP FENCE. LOCATION TO BE DETERMINED BY ENGINEER. NO ADDITIONAL COMPENSATION SHALL BE ALLOWED. SEE SPECIAL PROVISIONS.

FED. ROUTE	IDOT SECTION	COUNTY
9277	04-00031-00-PV	ST. CLAIR
FEDERAL AID PROJECT		
ILLINOIS		
IDOT JOB NO.	C-98-309-06	
IDOT CONTRACT NO.	97327	

THOUVENOT, WADE & MOERCHEN, INC.
ENGINEERS • SURVEYORS • PLANNERS



CORPORATE OFFICE
4940 OLD COLLINSVILLE RD.
SWANSEA, ILLINOIS 62226
TEL (618) 624-4488
FAX (618) 624-6688
corp@twm-inc.com

EDWARDSVILLE OFFICE
1015B CENTURY DRIVE
EDWARDSVILLE, ILLINOIS 62025
TEL (618) 656-4040
FAX (618) 656-4343
edwardsville@twm-inc.com

ST. LOUIS OFFICE
1001 CRAIG ROAD, SUITE 260
ST. LOUIS, MISSOURI 63146
TEL (314) 236-5052
FAX (314) 872-2194
stlouis@twm-inc.com

WATERLOO OFFICE
113 SOUTH MAIN STREET
WATERLOO, ILLINOIS 62298
TEL (618) 939-5050
FAX (618) 939-3938
waterloo@twm-inc.com

PROFESSIONAL REGISTRATIONS	LICENSE NO.
ILLINOIS PROFESSIONAL DESIGN FIRM	184-001220
PROFESSIONAL ENGINEERING CORP.	62-035370
PROFESSIONAL STRUCTURAL ENGR. CORP.	81-000202
ILLINOIS PROF. LAND SURVEYING CORP.	048-000029
MISSOURI PROFESSIONAL ENGR. CORP.	NC 001528
MISSOURI LAND SURVEYING CORP.	NC 000346

Signature: _____
Signature Date: _____
Expiration Date: _____

STATEMENT OF RESPONSIBILITY
I hereby confirm that the document herein to be authenticated by my seal is restricted to this sheet, and I hereby disclaim any responsibility for all other drawings, specifications, estimates, reports or other documents or instruments relating to or intended to be utilized for any other part of the architectural, engineering or survey project.

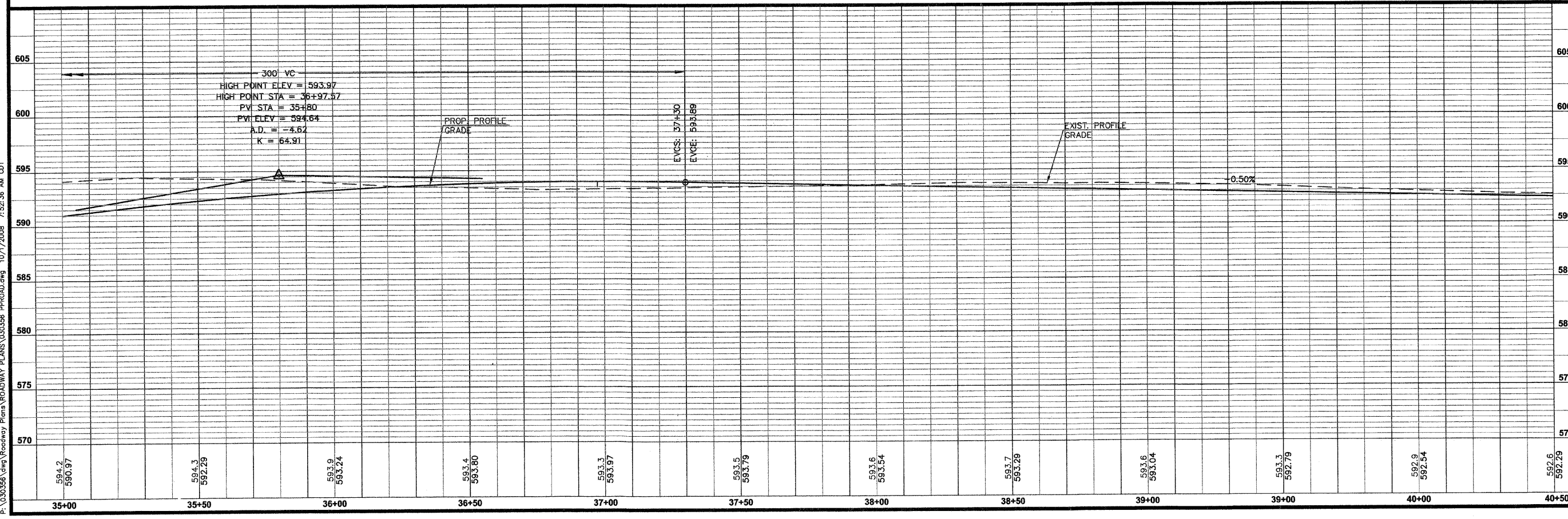
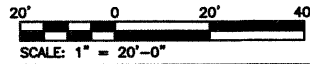
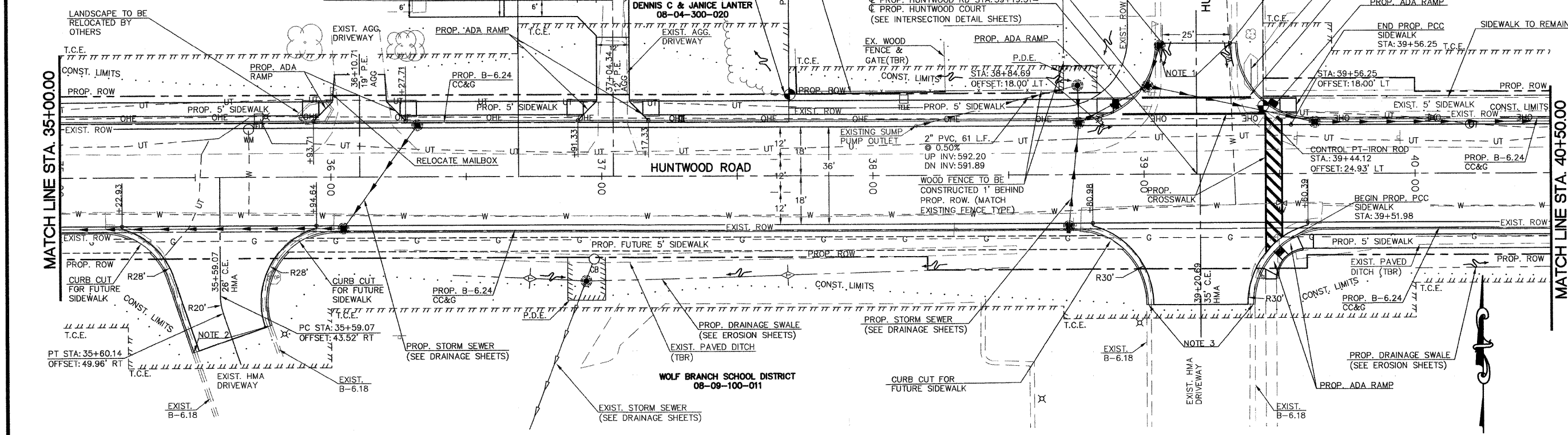

TITLE:
ROADWAY PLAN AND PROFILE
HUNTWOOD ROAD
STA. 35+00.00 TO STA. 40+50.00

PROJECT:
HUNTWOOD ROAD RECONSTRUCTION
VILLAGE OF SWANSEA
ST. CLAIR COUNTY

REV.	DATE	DESCRIPTION
△		
△		
△		

DRAWN BY	MLS	SHEET
DESIGNED BY	MLS	16
CHECKED BY	SJK	OF 104 SHEETS
APPROVED BY	SJK	PROJECT DESCRIPTION
PROJECT NUMBER	20-030356	Huntwood Road Reconstruction
<input checked="" type="checkbox"/> ISSUED FOR REVIEW	<input type="checkbox"/> ISSUED FOR BIDDING	
<input type="checkbox"/> ISSUED FOR CONSTR.	<input type="checkbox"/> RECORD DRAWING	