

SHEET 01, 2009 4:41 PM HAGLODY.382
 AIRPORTS\COLES\08A0198\AIRPORT\DRY\SHEETS\R-19\STK.DWG - SITE 1

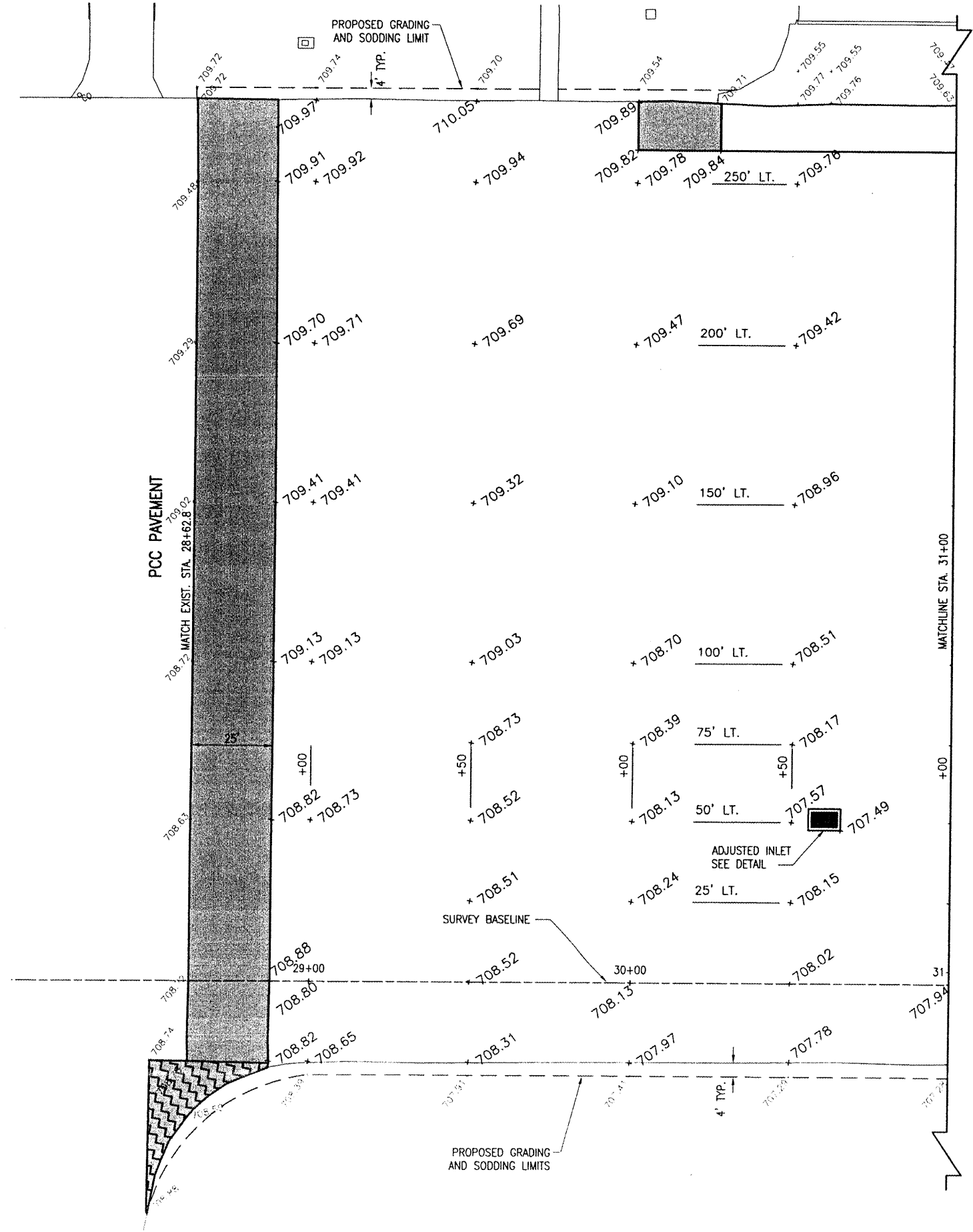

SHOULDER ADJUSTMENT NOTE

THE GRADING WILL HAVE A 1-1/2" DROP FROM THE PAVEMENT EDGE AND TAPERING TO THE EXISTING GROUND IN FOUR FEET. THIS WILL BE THE FINAL GRADE UPON COMPLETION OF THE SOD INSTALLATION. THE EARTH FILLETS WILL NOT REQUIRE COMPACTING OR GRADING, OTHER THAN LIGHT ROLLING AND SHAPING. THE MATERIAL FOR THE PROPOSED EARTH FILLETS WILL BE TOPSOIL OBTAINED FROM OFF-SITE. THE OFF-SITE MATERIAL WILL BE APPROVED BY THE RESIDENT ENGINEER PRIOR TO HAULING TO THE PROJECT SITE. THE REQUIREMENTS FOR PH, ORGANIC MATTER AND GRADATION WILL BE WAIVED PROVIDED THE TOPSOIL MATERIAL WILL SUSTAIN THE GROWTH OF GRASS.

THE EXISTING SHOULDER AREA WILL BE MOWED AND DISKED/TILLED PRIOR TO PLACING THE EARTH MATERIAL. THE AREA WILL BE DISKED/TILLED UNTIL THE SOD HAS BEEN COMPLETELY CUT UP. ANY CHUNKS OF SOD WILL BE REMOVED PRIOR TO THE PLACEMENT OF THIS EARTH MATERIAL.

THE CONTRACTOR SHALL TAKE SPECIAL PRECAUTIONS WHEN HAULING BORROW MATERIAL SO AS NOT TO CREATE RUTS IN ADJACENT EARTH AREAS. ALL EXISTING GRADED OR TURFED AREAS OUTSIDE THE GRADING LIMITS WHICH ARE DISTURBED OR RUTTED BY THE CONTRACTOR DURING THE HAULING OPERATION SHALL BE REGRADED AND RETURFED AT HIS OWN EXPENSE TO THE SATISFACTION OF THE ENGINEER.

THE MATERIAL FOR THE PROPOSED EARTH FILLETS WILL BE PAID FOR UNDER ITEM:

AR152480 "SHOULDER ADJUSTMENT" PER SQUARE YARDS.

QUANTITY OF SHOULDER ADJUSTMENT _____ 295 S.Y.

ALIGNMENT INFORMATION		
ID.	NORTHING	EASTING
B.O.P. 28+00	1,025,004.73	998,511.85
E.O.P. 35+45.10	1,024,743.06	999,209.50

- LEGEND**
- EXISTING IMPROVEMENTS
 - EXISTING BUILDINGS
 - PROPOSED BITUMINOUS MILLING (TAPER 0'-0.22')
 - PROPOSED BITUMINOUS MILLING (0.12')
 - EXISTING GRADE
 - PROPOSED GRADE

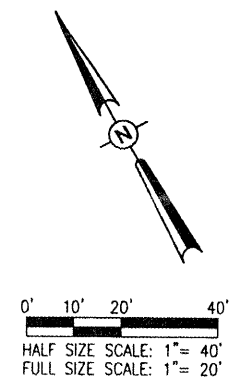

REVISION	DATE				
COLES COUNTY AIRPORT AUTHORITY COLES COUNTY MEMORIAL AIRPORT					
A.I.P. PROJ.: J-17-0066-B23 I.L. PROJ.: M70-3856					
Hanson Project No. 08A0198D.0800 Filename: R-19\STK.DWG Scale: 1" = 20' Date: 03/13/09					
LAYOUT	KDM	03/13/09			
DRAWN	MDR	03/13/09			
REVIEWED	CAH	03/13/09			
HANSON Professional Services Inc. 1025 E. 25th Street Springfield, Illinois 62703-2886 Offices Nationwide					
REHABILITATE CENTER APRON			PROPOSED STAKING PLAN STA. 28+62.8 TO STA. 31+00.0		
10					