

PROPOSED TYPICAL SECTION
EXISTING DITCH TO BE ABANDONED IN PLACE
STA. 629+70 LT. & RT.

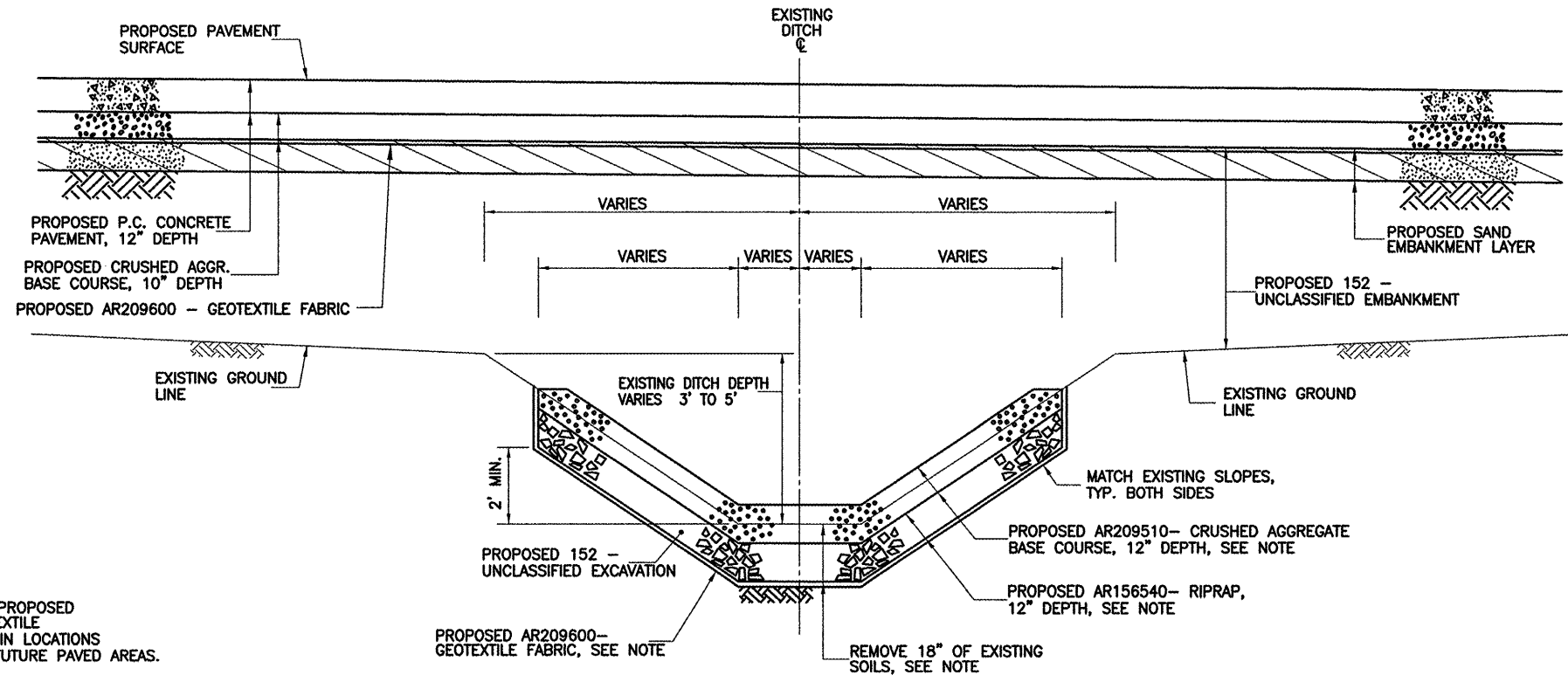

NOTE:
 REMOVE EXISTING SOIL MATERIALS AND INSTALL PROPOSED CRUSHED AGGREGATE BASE, RIP RAP AND GEOTEXTILE FABRIC IN BOTTOM OF ABANDONED DITCH ONLY IN LOCATIONS UNDER (OR WITHIN 10' OF) THE PROPOSED / FUTURE PAVED AREAS.

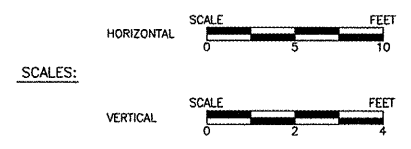

PROPOSED TYPICAL SECTION - RUNWAY 5-23 BASE BID DRAINAGE SWALE
RUNWAY 5-23 LEFT, STA. 26+17 TO STA. 31+94

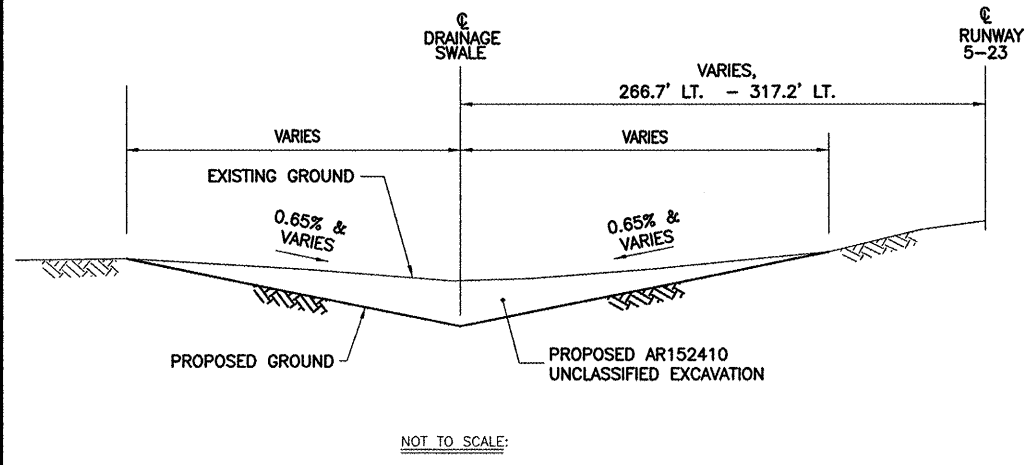

PROPOSED TYPICAL SECTION - NORTH ON-SITE BORROW AREA

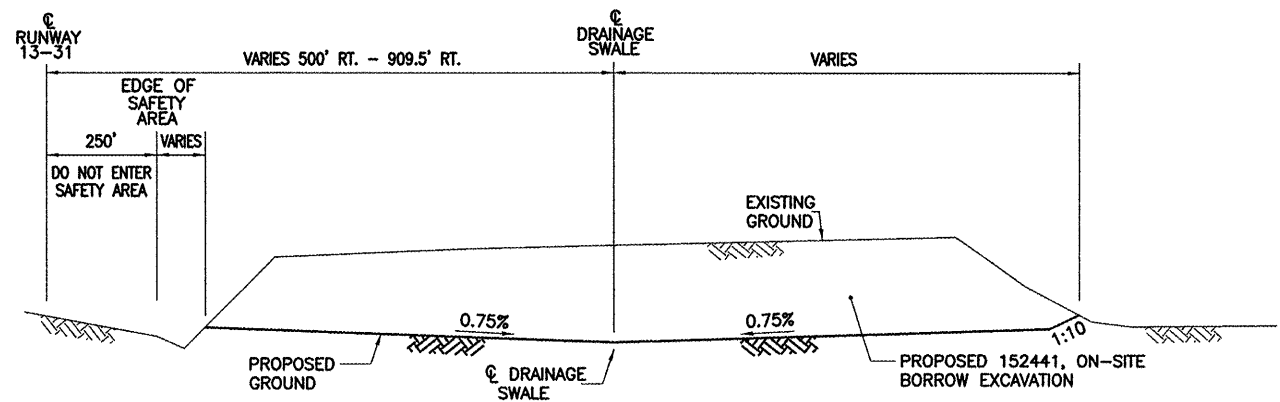

NOTE:
 SOILS HAULED FROM THE NORTH ON-SITE BORROW AREA TO THE TAXIWAY P CONSTRUCTION SITE AREA SHALL BE PAID FOR BY CUBIC YARDS REMOVED UNDER CONTRACT ITEM 152441, ON-SITE BORROW.

G:\airport\A08T032 TP MID PVMT\TYP.dwg, 4/1/2009 7:58:05 AM, jefim