

GENERAL NOTES

1. IT SHALL BE THE CONTRACTOR'S RESPONSIBILITY TO VERIFY ALL DIMENSIONS AND CONDITIONS EXISTING IN THE FIELD PRIOR TO ORDERING MATERIALS AND BEGINNING CONSTRUCTION. THIS SHALL INCLUDE LOCATING THE MAST ARM FOUNDATIONS AND VERIFYING THE MAST ARMS LENGTHS.
2. THE EXACT LOCATION OF ALL UTILITIES SHALL BE FIELD VERIFIED BY THE CONTRACTOR BEFORE ORDERING ANY MATERIALS AND STARTING ANY WORK. FOR LOCATIONS OF UTILITIES, LOCALLY OWNED EQUIPMENT, LEASED ENFORCEMENT CAMERA SYSTEM FACILITIES AND IDOT UNDERGROUND FACILITIES, CONTACT THE LOCAL COUNTIES, MUNICIPALITIES AND IDOT FOR LOCATES. THE CONTRACTOR SHALL CALL 'JULIE' AT (800) 892-0123 FOR FIELD LOCATIONS OF BURIED UTILITIES (48 HOURS NOTIFICATION REQUIRED).
3. THE CONTRACTOR SHALL CHECK THE PROPOSED TRAFFIC SIGNAL EQUIPMENT LOCATIONS FOR OVERHEAD UTILITY CONFLICTS. THE CONTRACTOR SHALL COORDINATE ANY CONFLICTS WITH THE UTILITY COMPANIES AND THE RESIDENT ENGINEER BEFORE ORDERING MATERIALS.
4. THE CONTRACTOR SHALL COORDINATE CONSTRUCTION ACTIVITIES WITH UTILITY COMPANIES, LOCAL GOVERNMENT AGENCIES AND IDOT.

LEFT ON GREEN ARROW ONLY
R10-5
24"x30"

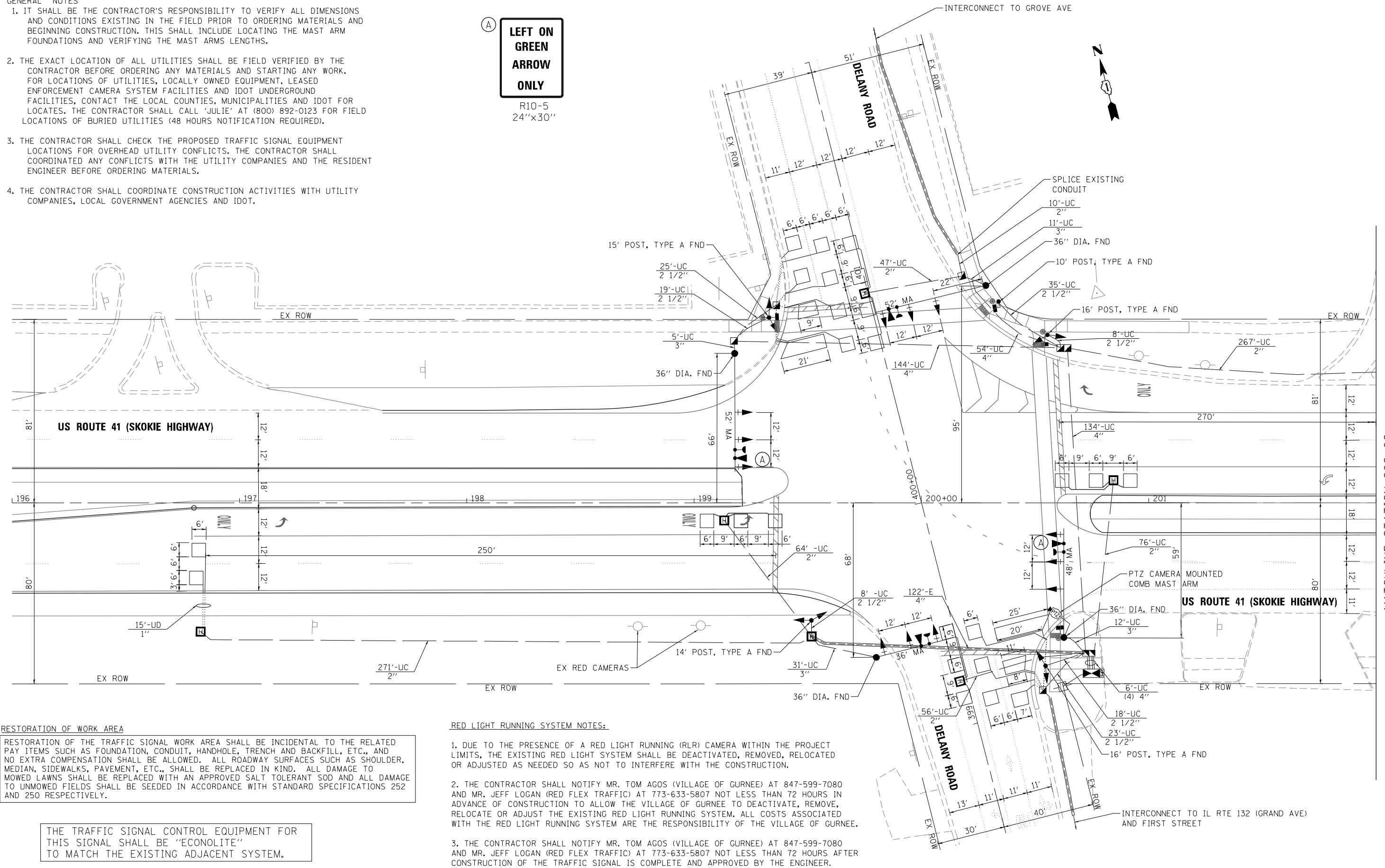

RESTORATION OF WORK AREA

RESTORATION OF THE TRAFFIC SIGNAL WORK AREA SHALL BE INCIDENTAL TO THE RELATED PAY ITEMS SUCH AS FOUNDATION, CONDUIT, HANDHOLE, TRENCH AND BACKFILL, ETC., AND NO EXTRA COMPENSATION SHALL BE ALLOWED. ALL ROADWAY SURFACES SUCH AS SHOULDER, MEDIAN, SIDEWALKS, PAVEMENT, ETC., SHALL BE REPLACED IN KIND. ALL DAMAGE TO MOWED LAWNS SHALL BE REPLACED WITH AN APPROVED SALT TOLERANT SOD AND ALL DAMAGE TO UNMOWED FIELDS SHALL BE SEEDED IN ACCORDANCE WITH STANDARD SPECIFICATIONS 252 AND 250 RESPECTIVELY.

THE TRAFFIC SIGNAL CONTROL EQUIPMENT FOR THIS SIGNAL SHALL BE "ECONOLITE" TO MATCH THE EXISTING ADJACENT SYSTEM.

RED LIGHT RUNNING SYSTEM NOTES:

1. DUE TO THE PRESENCE OF A RED LIGHT RUNNING (RLR) CAMERA WITHIN THE PROJECT LIMITS, THE EXISTING RED LIGHT SYSTEM SHALL BE DEACTIVATED, REMOVED, RELOCATED OR ADJUSTED AS NEEDED SO AS NOT TO INTERFERE WITH THE CONSTRUCTION.
2. THE CONTRACTOR SHALL NOTIFY MR. TOM AGOS (VILLAGE OF GURNEE) AT 847-599-7080 AND MR. JEFF LOGAN (RED FLEX TRAFFIC) AT 773-633-5807 NOT LESS THAN 72 HOURS IN ADVANCE OF CONSTRUCTION TO ALLOW THE VILLAGE OF GURNEE TO DEACTIVATE, REMOVE, RELOCATE OR ADJUST THE EXISTING RED LIGHT RUNNING SYSTEM. ALL COSTS ASSOCIATED WITH THE RED LIGHT RUNNING SYSTEM ARE THE RESPONSIBILITY OF THE VILLAGE OF GURNEE.
3. THE CONTRACTOR SHALL NOTIFY MR. TOM AGOS (VILLAGE OF GURNEE) AT 847-599-7080 AND MR. JEFF LOGAN (RED FLEX TRAFFIC) AT 773-633-5807 NOT LESS THAN 72 HOURS AFTER CONSTRUCTION OF THE TRAFFIC SIGNAL IS COMPLETE AND APPROVED BY THE ENGINEER.



FILE NAME = P:\2014\ME14027_Var\Var-Ph1\W01\US41_Delany\CADD\Shets\0160W99-SHT-TS05_Plan.dgn
PLOT SCALE = 48.00000 7/16"
USER NAME = Millennium Professional Services



2600 Warrenville Road, Suite 203, Downers Grove, IL 60515
630.785.0110 voice, 630.839.2566 fax
www.mps-ill.com

MILLENNIA PROFESSIONAL SERVICES

DESIGNED - MG	REVISED -
DRAWN - MG/TVN	REVISED -
CHECKED - TVN	REVISED -
DATE - 12/18/2014	REVISED -

**STATE OF ILLINOIS
DEPARTMENT OF TRANSPORTATION**

US ROUTE 41 (SKOKIE HIGHWAY) AT DELANY ROAD
TRAFFIC SIGNAL INSTALLATION PLAN

SCALE: 1"=20' SHEET NO. OF SHEETS STA. TO STA.

F.A.P. RTE. 346	SECTION 2013-0531	COUNTY LAKE	TOTAL SHEETS 135	SHEET NO. 101
FED. ROAD DIST. NO. 1 [ILLINOIS] FED. AID PROJECT			CONTRACT NO. 60W99	

GENERAL NOTES

1. IT SHALL BE THE CONTRACTOR'S RESPONSIBILITY TO VERIFY ALL DIMENSIONS AND CONDITIONS EXISTING IN THE FIELD PRIOR TO ORDERING MATERIALS AND BEGINNING CONSTRUCTION. THIS SHALL INCLUDE LOCATING THE MAST ARM FOUNDATIONS AND VERIFYING THE MAST ARMS LENGTHS.
2. THE EXACT LOCATION OF ALL UTILITIES SHALL BE FIELD VERIFIED BY THE CONTRACTOR BEFORE ORDERING ANY MATERIALS AND STARTING ANY WORK. FOR LOCATIONS OF UTILITIES, LOCALLY OWNED EQUIPMENT, LEASED ENFORCEMENT CAMERA SYSTEM FACILITIES AND IDOT UNDERGROUND FACILITIES, CONTACT THE LOCAL COUNTIES, MUNICIPALITIES AND IDOT FOR LOCATES. THE CONTRACTOR SHALL CALL 'JULIE' AT (800) 892-0123 FOR FIELD LOCATIONS OF BURIED UTILITIES (48 HOURS NOTIFICATION REQUIRED).
3. THE CONTRACTOR SHALL CHECK THE PROPOSED TRAFFIC SIGNAL EQUIPMENT LOCATIONS FOR OVERHEAD UTILITY CONFLICTS. THE CONTRACTOR SHALL COORDINATE ANY CONFLICTS WITH THE UTILITY COMPANIES AND THE RESIDENT ENGINEER BEFORE ORDERING MATERIALS.
4. THE CONTRACTOR SHALL COORDINATE CONSTRUCTION ACTIVITIES WITH UTILITY COMPANIES, LOCAL GOVERNMENT AGENCIES AND IDOT.

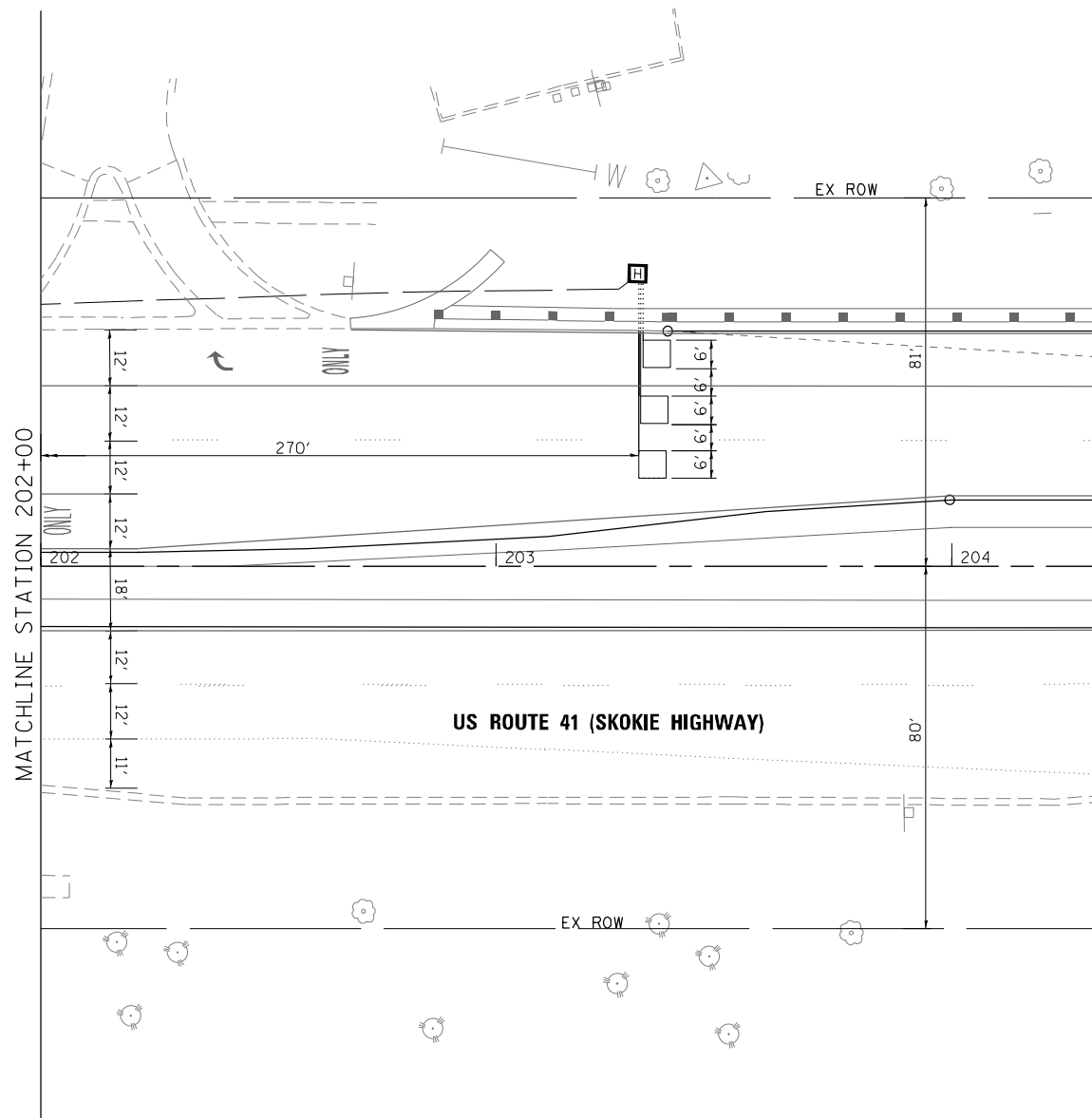

THE TRAFFIC SIGNAL CONTROL EQUIPMENT FOR THIS SIGNAL SHALL BE "ECONOLITE" TO MATCH THE EXISTING ADJACENT SYSTEM.

RESTORATION OF WORK AREA

RESTORATION OF THE TRAFFIC SIGNAL WORK AREA SHALL BE INCIDENTAL TO THE RELATED PAY ITEMS SUCH AS FOUNDATION, CONDUIT, HANDHOLE, TRENCH AND BACKFILL, ETC., AND NO EXTRA COMPENSATION SHALL BE ALLOWED. ALL ROADWAY SURFACES SUCH AS SHOULDER, MEDIAN, SIDEWALKS, PAVEMENT, ETC., SHALL BE REPLACED IN KIND. ALL DAMAGE TO MOWED LAWNS SHALL BE REPLACED WITH AN APPROVED SALT TOLERANT SOD AND ALL DAMAGE TO UNMOWED FIELDS SHALL BE SEEDED IN ACCORDANCE WITH STANDARD SPECIFICATIONS 252 AND 250 RESPECTIVELY.



FILE NAME = P:\2014\ME14027_Ver-Var-PhI\W01_US41_DeJaney\CADD\Shets\D160W99-SHT-TS06_Plan.dgn
 PLOT SCALE = 48.0000 / 1"
 USER NAME = Millenna Professional Services



2600 Warrenville Road, Suite 203, Downers Grove, IL 60515
 630.785.0110 voice, 630.839.2566 fax
 www.mps-ill.com

MILLENNIA PROFESSIONAL SERVICES

DESIGNED -	MG	REVISED -	
DRAWN -	MG/TVN	REVISED -	
CHECKED -	TVN	REVISED -	
DATE -	12/18/2014	REVISED -	

**STATE OF ILLINOIS
 DEPARTMENT OF TRANSPORTATION**

**US ROUTE 41 (SKOKIE HIGHWAY)
 TRAFFIC SIGNAL INSTALLATION PLAN**

SCALE: 1"=20' SHEET NO. OF SHEETS STA. TO STA.

F.A.P. RTE.	SECTION	COUNTY	TOTAL SHEETS	SHEET NO.
346	2013-0531	LAKE	135	102
FED. ROAD DIST. NO. 1 [ILLINOIS] FED. AID PROJECT			CONTRACT NO. 60W99	

PROPOSED CONTROLLER SEQUENCE

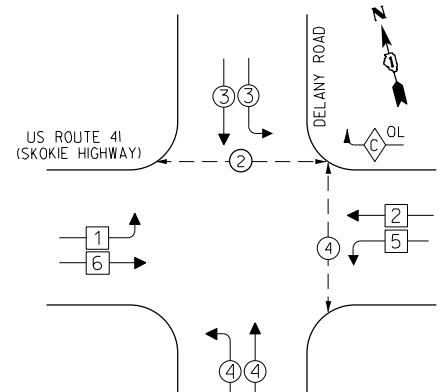

PHASE DESIGNATION DIAGRAM

EMERGENCY VEHICLE PREEMPTION SEQUENCE

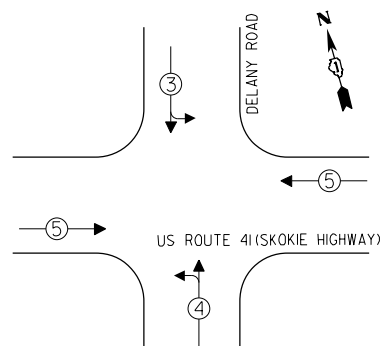

LEGEND

- ◻ SINGLE ENTRY PHASE
- ◻ DUAL ENTRY PHASE
- ◻ OVERLAP
- ◻ PEDESTRIAN PHASE
- NUMBER REFERS TO ASSOCIATED PHASE

OVERLAP LETTER = PERMISSIVE PHASE + PROTECTED PHASE
 C = 8 + 3

PROPOSED EMERGENCY VEHICLE PREEMPTORS			
EMERGENCY VEHICLE PREEMPTOR	5	3	4
MOVEMENT	↔	↙ ↘	↗ ↖

I.D.O.T. TRAFFIC SIGNAL INSTALLATION ELECTRICAL SERVICE REQUIREMENTS				TOTAL WATTAGE
TYPE	NO. OF LAMPS	WATTAGE L.E.D.	OPERATION	
SIGNAL (RED)	20	17	0.50	170.00
(YELLOW)	20	25	0.25	125.00
(GREEN)	25	15	0.25	93.80
ARROW	4	12	0.10	4.80
PED. SIGNAL	4	25	1.00	100.00
CONTROLLER	1	100	1.00	100.00
ILLUM. SIGN		120	0.05	
VIDEO SYSTEM	1	150	1.00	150.00
FLASHER			0.50	
TOTAL				743.6

ILLINOIS DEPARTMENT OF TRANSPORTATION
 DIVISION OF HIGHWAYS/DISTRICT 1
 201 W. CENTER CT/SCHAUMBURG, IL 60196-1096

ENERGY SUPPLY - CONTACT: TERRI BLECK
 PHONE: 847-816-1500
 COMPANY: COMMONWEALTH EDISON

THE END OF THE TRACER CABLE SHALL BE CONTINUOUS AND EXTEND INTO THE CABINET.

THE TRAFFIC SIGNAL CONTROL EQUIPMENT FOR THIS TEMPORARY SIGNAL SHALL BE "ECONOLITE" TO MATCH THE EXISTING ADJACENT SYSTEM.

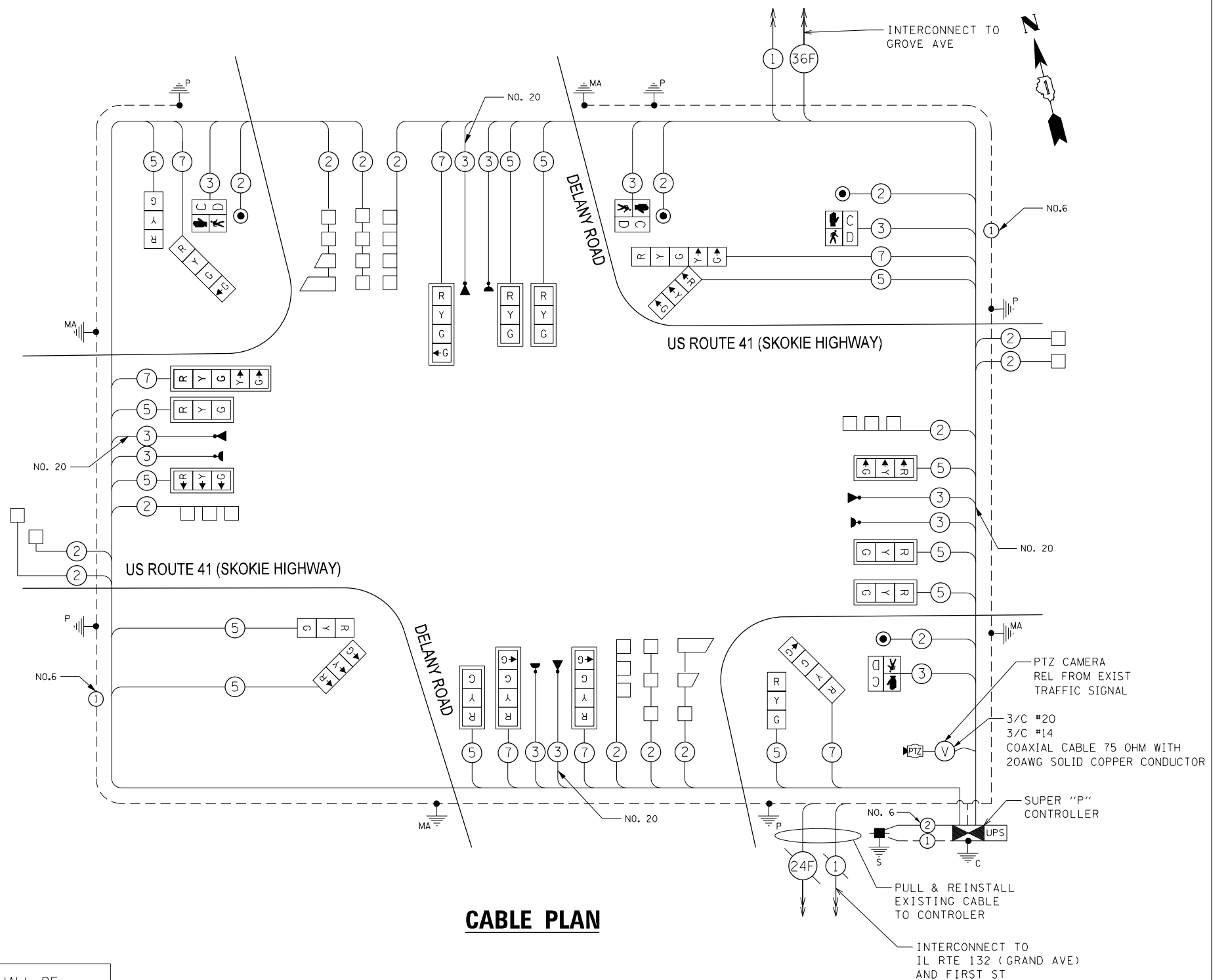

CABLE PLAN

FILE NAME = P:\2014\ME14027_Ver-Var-Ph\I\W01_US41_Delany\CADD\Shets\DI60W99-SHT-1507_CABLE_PLAN.dgn
 PLOT SCALE = 48.00000 / 1"
 USER NAME = Millennium Professional Services

2600 Warrenville Road, Suite 203, Downers Grove, IL 60515
 630.785.0110 voice, 630.839.2566 fax
 www.mps-ill.com

MILLENNIA PROFESSIONAL SERVICES

DESIGNED -	MG	REVISED -	
DRAWN -	MG/TVN	REVISED -	
CHECKED -	TVN	REVISED -	
DATE -		REVISED -	

**STATE OF ILLINOIS
 DEPARTMENT OF TRANSPORTATION**

**US ROUTE 41 (SKOKIE HIGHWAY) AT DELANY ROAD
 CABLE PLAN, PHASE DESIGNATION DIAGRAM,
 AND EMERGENCY VEHICLE PREEMPTION SEQUENCE**

F.A.P. RTE.	SECTION	COUNTY	TOTAL SHEETS	SHEET NO.
346	2013-0531	LAKE	135	103
CONTRACT NO. 60W99			FED. ROAD DIST. NO. 1 [ILLINOIS] FED. AID PROJECT	

NOTES

1. EXISTING FIBER OPTIC CABLE AND TRACER CABLE SHALL BE PULLED OUT OF THE EXISTING CONDUIT. THE FIRST PULL SHALL START AT THE EXISTING CONTROLLER CABINET AT SOUTHEAST CORNER OF US ROUTE 41 AND DELANY ROAD AND CONTINUE TO FIRST EXISTING HANDHOLE LOCATED SOUTH OF THE INTERSECTION. THIS IS NOTED AS LOCATION #1 ON THE PLANS. THE SECOND PULL SHALL START AT THE EXISTING CONTROLLER CABINET AT SOUTHEAST CORNER OF US ROUTE 41 AND DELANY ROAD AND CONTINUE TO FIRST EXISTING HANDHOLE LOCATED NORTH OF THE INTERSECTION. THIS IS NOTED AS LOCATION #2 ON THE PLANS.
2. THE PULLED CABLE SHALL BE COILED AND STORED FOR FUTURE USE. THIS WORK SHALL BE PAID FOR AT THE CONTRACT UNIT PRICE PER FOOT AS "REMOVE AND REINSTALL ELECTRIC CABLE FROM CONDUIT".
3. THE CONTRACTOR SHALL ALSO EITHER REINSTALL THE REMOVED TRACER CABLE, OR FURNISH AND INSTALL NEW TRACER CABLE (NO. 14 CT. NO ADDITIONAL COMPENSATION WILL BE MADE FOR THE WORK ASSOCIATED WITH THE TRACER CABLE.
4. SEE TRAFFIC SIGNAL SPECIFICATIONS AND SPECIAL PROVISIONS FOR MORE INFORMATION.

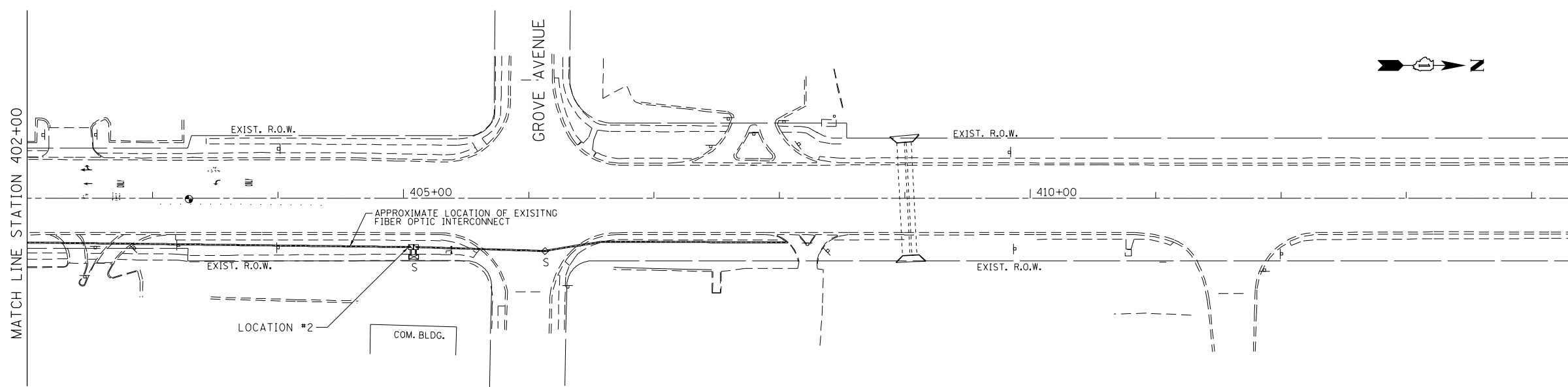
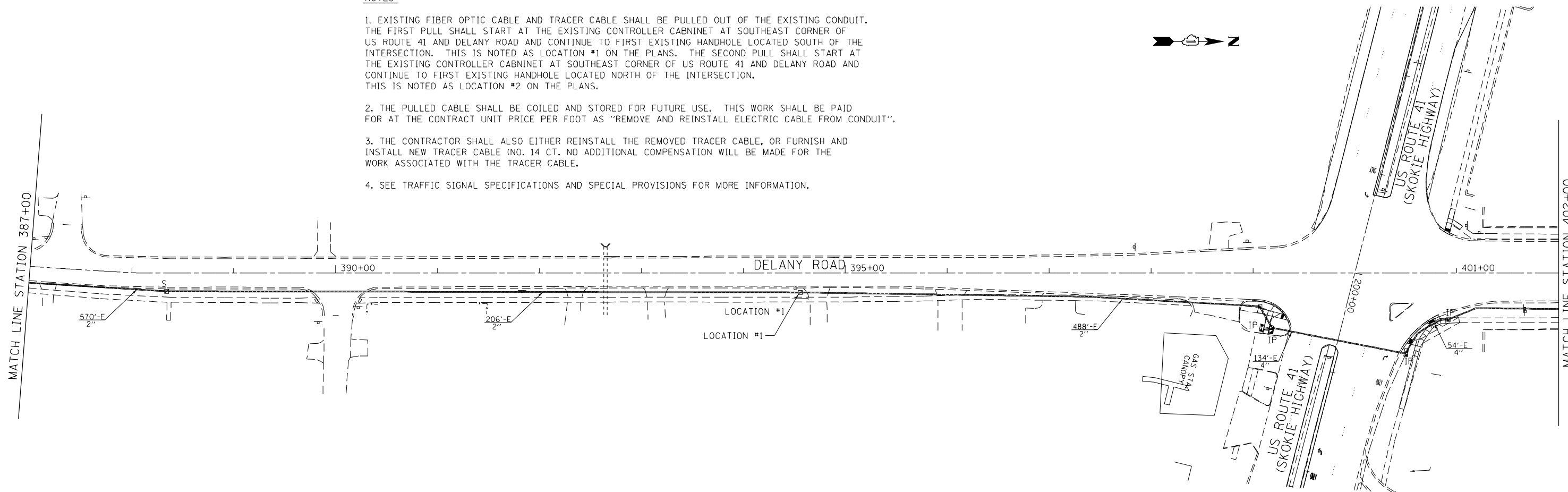

RESTORATION OF WORK AREA
 RESTORATION OF THE TRAFFIC SIGNAL WORK AREA SHALL BE INCIDENTAL TO THE RELATED PAY ITEMS SUCH AS FOUNDATION, CONDUIT, HANDHOLE, TRENCH AND BACKFILL, ETC., AND NO EXTRA COMPENSATION SHALL BE ALLOWED. ALL ROADWAY SURFACES SUCH AS SHOULDER, MEDIAN, SIDEWALKS, PAVEMENT, ETC., SHALL BE REPLACED IN KIND. ALL DAMAGE TO MOWED LAWNS SHALL BE REPLACED WITH AN APPROVED SALT TOLERANT SOD AND ALL DAMAGE TO UNMOWED FIELDS SHALL BE SEEDED IN ACCORDANCE WITH STANDARD SPECIFICATIONS 252 AND 250 RESPECTIVELY.

FILE NAME = P:\2014\ME14027_VerVar_Phil\W01_US41_Delany\CADD\Shets\DI60W99-SHT-TS08-InterPlan.dgn
 PLOT SCALE = 1/8"=1'-0"
 USER NAME = Millennium Professional Services



2600 Warrenville Road, Suite 203, Downers Grove, IL 60515
 630.785.0110 voice, 630.839.2566 fax
 www.mps-ill.com
MILLENNIA PROFESSIONAL SERVICES

DESIGNED - MG	REVISED -
DRAWN - MG/TVN	REVISED -
CHECKED - TVN	REVISED -
DATE - 12/18/2014	REVISED -

STATE OF ILLINOIS
DEPARTMENT OF TRANSPORTATION

US ROUTE 41 (SKOKIE HIGHWAY)
INTERCONNECT PLAN

SCALE: _____ SHEET NO. _____ OF _____ SHEETS STA. _____ TO STA. _____

F.A.P. RTE.	SECTION	COUNTY	TOTAL SHEETS	SHEET NO.
346	2013-0531	LAKE	135	105
FED. ROAD DIST. NO. 1 [ILLINOIS] FED. AID PROJECT				CONTRACT NO. 60W99

P:\2014\ME14027_VerVar_Phil\W01_US41_Delany\CADD\Shets\DI60W99-SHT-TS08-InterPlan.dgn

INTERCONNECT CONTINUOUS TO
GURNEE MILLS SOUTH EAST ACCESS

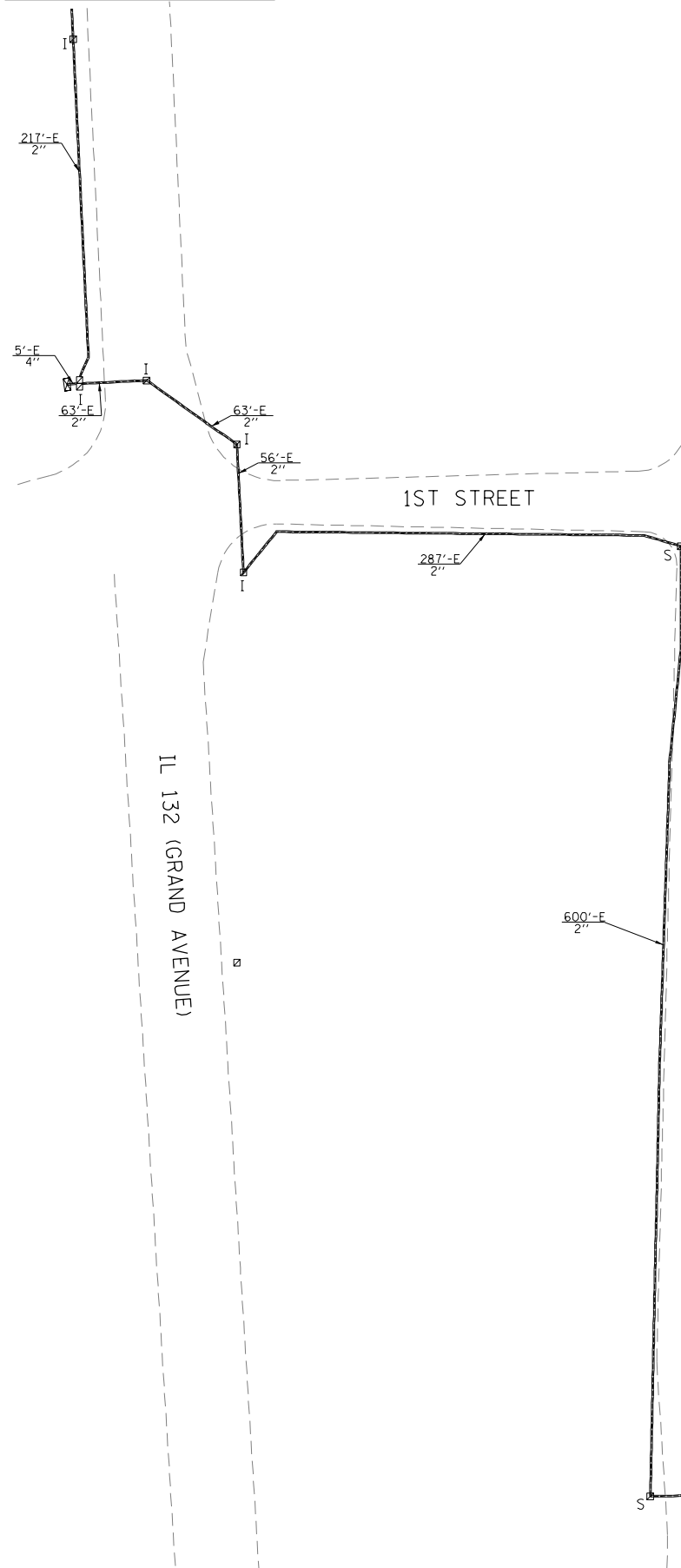

RESTORATION OF WORK AREA

RESTORATION OF THE TRAFFIC SIGNAL WORK AREA SHALL BE INCIDENTAL TO THE RELATED PAY ITEMS SUCH AS FOUNDATION, CONDUIT, HANDHOLE, TRENCH AND BACKFILL, ETC., AND NO EXTRA COMPENSATION SHALL BE ALLOWED. ALL ROADWAY SURFACES SUCH AS SHOULDER, MEDIAN, SIDEWALKS, PAVEMENT, ETC., SHALL BE REPLACED IN KIND. ALL DAMAGE TO MOWED LAWNS SHALL BE REPLACED WITH AN APPROVED SALT TOLERANT SOD AND ALL DAMAGE TO UNMOWED FIELDS SHALL BE SEEDED IN ACCORDANCE WITH STANDARD SPECIFICATIONS 252 AND 250 RESPECTIVELY.



MATCHLINE STA. 387+00
SEE SHEET NO. XX

FILE NAME = P:\2014\ME14027_VerVar-PhII\W01.US41.Delany\CADD\Shets\DI60W99-SHT-TS09-InterPlan.dgn
PLOT SCALE = 1/80.0000 / in.
USER NAME = Millennia Professional Services



2600 Warrenville Road, Suite 203, Downers Grove, IL 60515
630.705.0110 voice, 630.839.2566 fax
www.mps-ill.com

MILLENNIA PROFESSIONAL SERVICES

DESIGNED -	MG	REVISED -	
DRAWN -	MG/TVN	REVISED -	
CHECKED -	TVN	REVISED -	
DATE -	12/18/2014	REVISED -	

**STATE OF ILLINOIS
DEPARTMENT OF TRANSPORTATION**

**US ROUTE 41 (SKOKIE HIGHWAY)
INTERCONNECT PLAN**

SCALE: 1"=50' SHEET NO. OF SHEETS STA. TO STA.

F.A.P. RTE.	SECTION	COUNTY	TOTAL SHEETS	SHEET NO.
346	2013-0531	LAKE	135	106
FED. ROAD DIST. NO. 1 ILLINOIS FED. AID PROJECT			CONTRACT NO. 60W99	

P:\2014\ME14027_VerVar-PhII\W01.US41.Delany\CADD\Shets\DI60W99-SHT-TS09-InterPlan.dgn

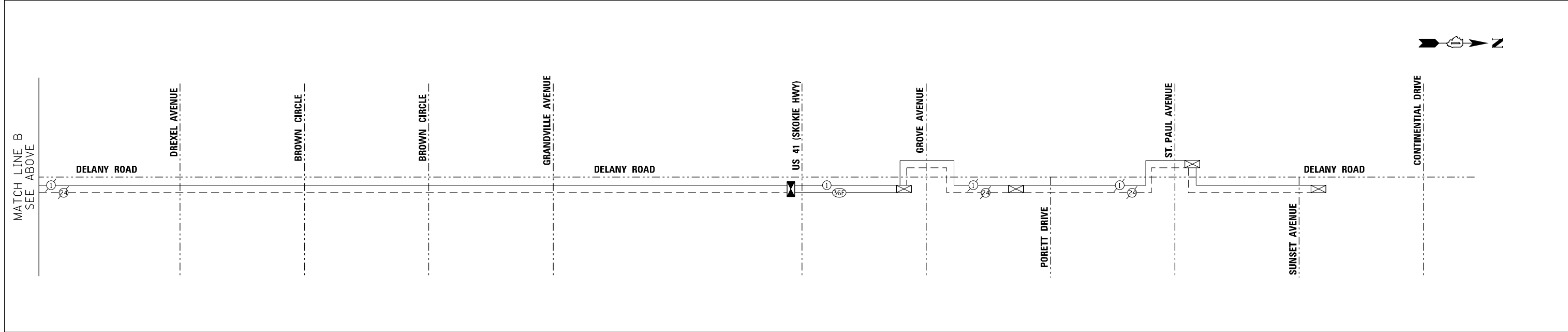
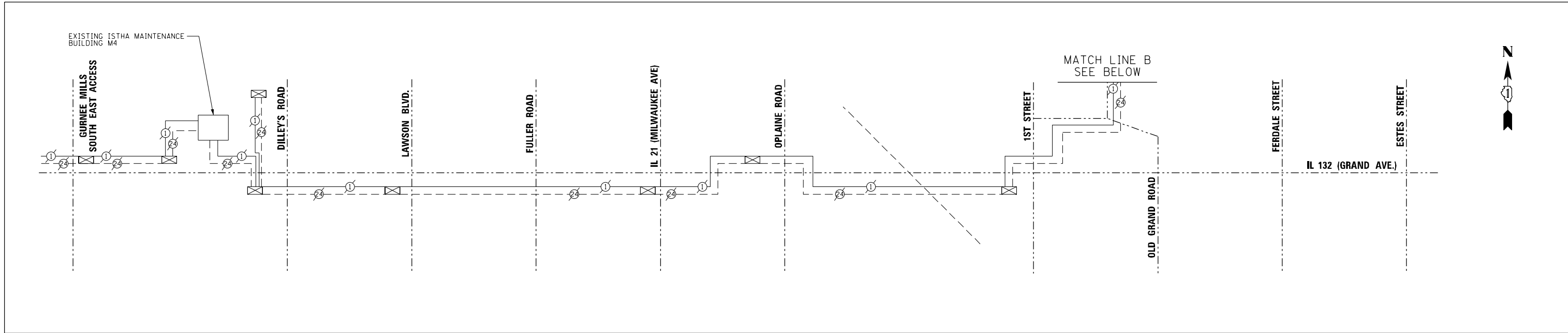

INTERCONNECT SCHEDULE OF QUANTITIES

DESCRIPTION	UNIT	QUANTITY
MAINTENANCE OF EXISTING TRAFFIC SIGNAL INSTALLATION	EACH	2
TRANSCEIVER - FIBER OPTIC	EACH	1
ELECTRIC CABLE IN CONDUIT, TRACER, NO. 14 1C	FOOT	654
DRILL EXISTING HANDHOLE	EACH	2
REMOVE AND REINSTALL ELECTRIC CABLE FROM CONDUIT	FOOT	875
FIBER OPTIC CABLE IN CONDUIT, NO. 62.5/125, MM12F SM24F	FOOT	654
RE-OPTIMIZE TRAFFIC SIGNAL SYSTEM LEVEL 2	EACH	1

FILE NAME = P:\2014\ME14027_Ver-Var-PhI\W01_US41_Delany\CADD\Shets\0160W99-SHT-TS10-Schematic.dgn
 PLOT SCALE = 1/8"=1'-0"
 USER NAME = Millennium Professional Services



2600 Warrenville Road, Suite 203, Downers Grove, IL 60515
 630.705.0110 voice, 630.839.2566 fax
 www.mps-ill.com

MILLENNIA PROFESSIONAL SERVICES

DESIGNED - MG	REVISED -
DRAWN - MG/TVN	REVISED -
CHECKED - TVN	REVISED -
DATE - 12/18/2014	REVISED -

**STATE OF ILLINOIS
 DEPARTMENT OF TRANSPORTATION**

**US ROUTE 41 (SKOKIE HIGHWAY)
 INTERCONNECT SCHEMATIC**

SCALE: SHEET NO. OF SHEETS STA. TO STA.

F.A.P. RTE.	SECTION	COUNTY	TOTAL SHEETS	SHEET NO.
346	2013-0531	LAKE	135	107
FED. ROAD DIST. NO. 1 [ILLINOIS] FED. AID PROJECT			CONTRACT NO. 60W99	

P:\2014\ME14027_Ver-Var-PhI\W01_US41_Delany\CADD\Shets\0160W99-SHT-TS10-Schematic.dgn

DELANY RD

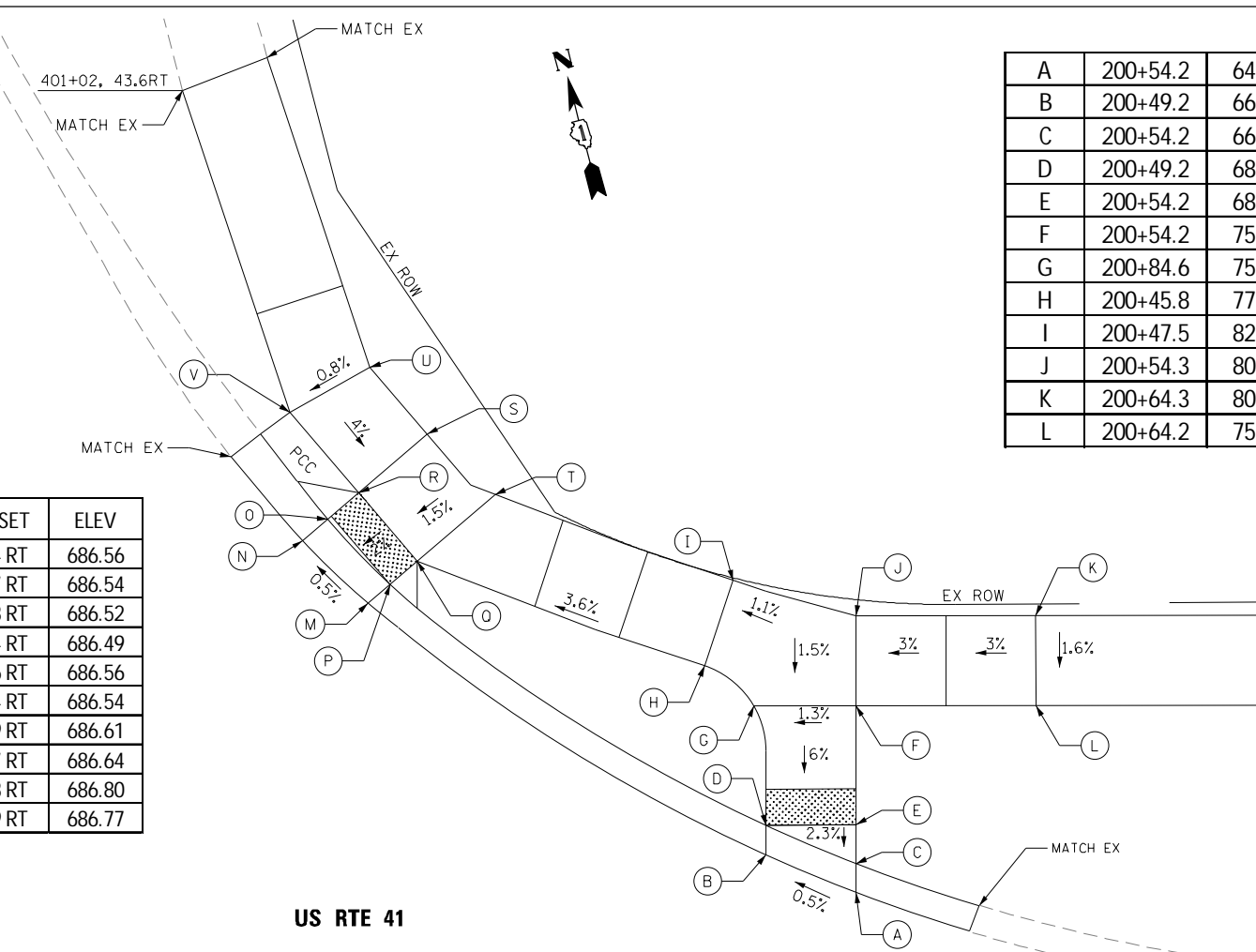

A	200+54.2	64.8 LT	686.72
B	200+49.2	66.9 LT	686.69
C	200+54.2	66.4 LT	686.67
D	200+49.2	68.6 LT	686.65
E	200+54.2	68.6 LT	686.72
F	200+54.2	75.2 LT	687.12
G	200+84.6	75.2 LT	687.04
H	200+45.8	77.4 LT	687.04
I	200+47.5	82.2 LT	687.11
J	200+54.3	80.2 LT	687.19
K	200+64.3	80.1 LT	687.49
L	200+64.2	75.1 LT	687.42

POINT	STA	OFFSET	ELEV
M	400+71.8	46.4 RT	686.56
N	400+76.1	43.7 RT	686.54
O	400+72.6	47.8 RT	686.52
P	400+76.9	45.4 RT	686.49
Q	400+73.4	49.6 RT	686.56
R	400+77.9	47.4 RT	686.54
S	400+80.1	51.9 RT	686.61
T	400+75.9	54.7 RT	686.64
U	400+84.5	49.8 RT	686.80
V	400+83.2	44.9 RT	686.77

US RTE 41

**US RTE 41 AT DELANY RD
NE CORNER**

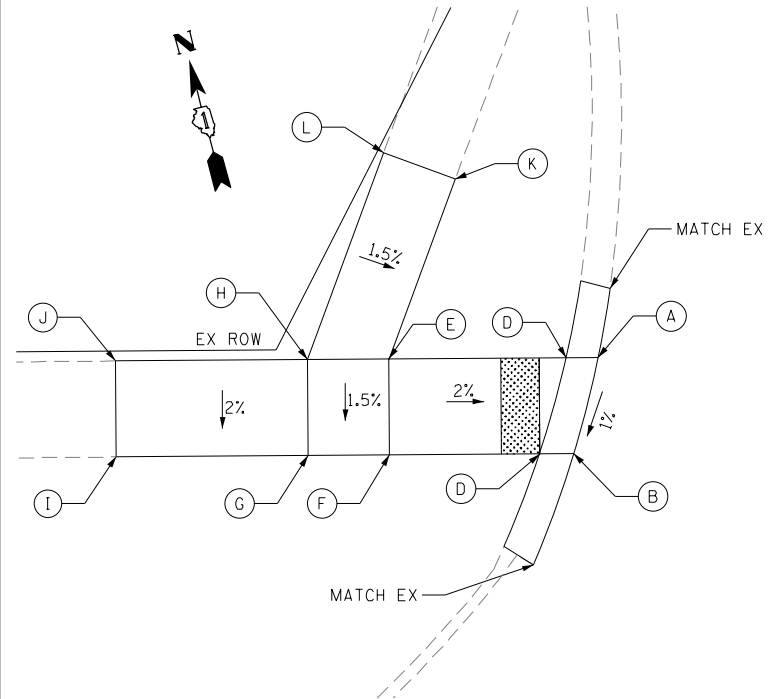

POINT	STA	OFFSET	ELEV
A	400+92.4	37.8 LT	686.41
B	400+87.9	40.3 LT	686.36
C	400+92.9	39.6 LT	686.37
D	400+88.4	42.1 LT	686.32
E	400+95.1	48.4 LT	686.55
F	400+90.3	49.6 LT	686.47
G	400+91.4	53.8 LT	686.52
H	400+96.2	52.5 LT	686.55
I	400+93.8	63.4 LT	686.46
J	400+98.7	62.2 LT	686.68
K	401+03.3	42.6 LT	686.63
L	401+05.6	45.9 LT	686.75

**US RTE 41 AT DELANY RD
NW CORNER**

POINT	STA	OFFSET	ELEV
A	399+35.7	46.6 RT	686.74
B	399+32.6	41.2 RT	686.68
C	399+33.8	46.2 RT	686.81
D	399+30.4	40.6 RT	686.63
E	399+18.9	42.4 RT	687.13
F	399+20.0	38.0 RT	687.06
G	399+14.0	41.1 RT	687.18
H	399+51.1	36.8 RT	687.11
I	399+04.3	38.9 RT	687.10
J	399+05.5	34.1 RT	686.98
K	399+14.4	59.9 RT	687.24
L	399+09.6	59.0 RT	687.17

**US RTE 41 AT DELANY RD
SE CORNER**

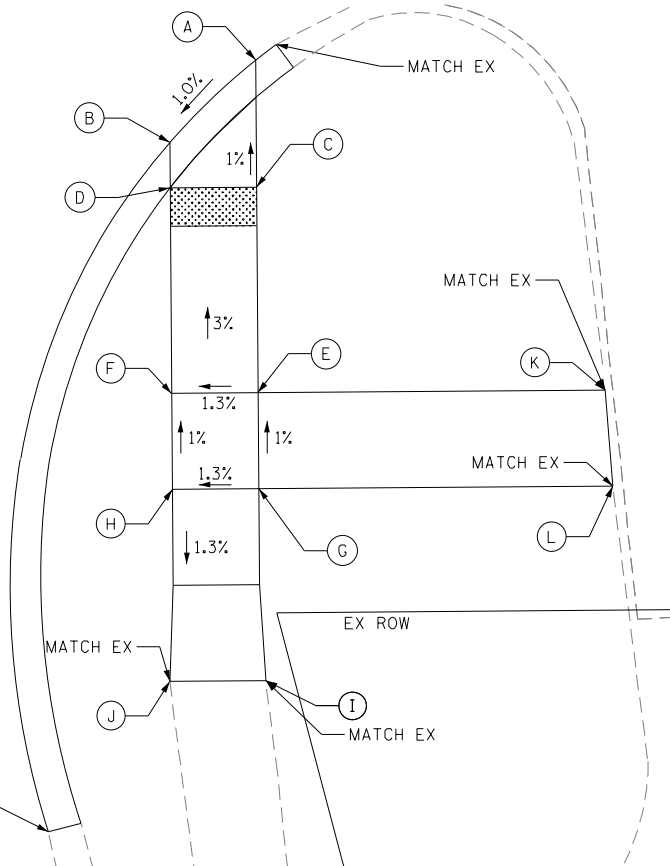

FILE NAME = P:\2014\ME14027_Ver-Var-Ph1\W01_US41_Delany\CADD\Shets\0160W99-SHT-Sidewalk_Detail01.dgn
 PLOT SCALE = 1/8"=1'-0"
 USER NAME = Millennium Professional Services

2600 Warrenville Road, Suite 203, Downers Grove, IL 60515
 630.785.0110 voice, 630.839.2566 fax
 www.mps-ill.com
MILLENNIA PROFESSIONAL SERVICES

DESIGNED -	MG	REVISED -	
DRAWN -	MG/TVN	REVISED -	
CHECKED -	TVN	REVISED -	
DATE -	12/19/2014	REVISED -	

**STATE OF ILLINOIS
DEPARTMENT OF TRANSPORTATION**

**US ROUTE 41 (SKOKIE HIGHWAY)
SIDEWALK DETAIL**

SCALE: SHEET NO. OF SHEETS STA. TO STA.

F.A.P. RTE.	SECTION	COUNTY	TOTAL SHEETS	SHEET NO.
346	2013-0531	LAKE	135	108
FED. ROAD DIST. NO. 1 [ILLINOIS] FED. AID PROJECT			CONTRACT NO. 60W99	

P:\2014\ME14027_Ver-Var-Ph1\W01_US41_Delany\CADD\Shets\0160W99-SHT-Sidewalk_Detail01.dgn

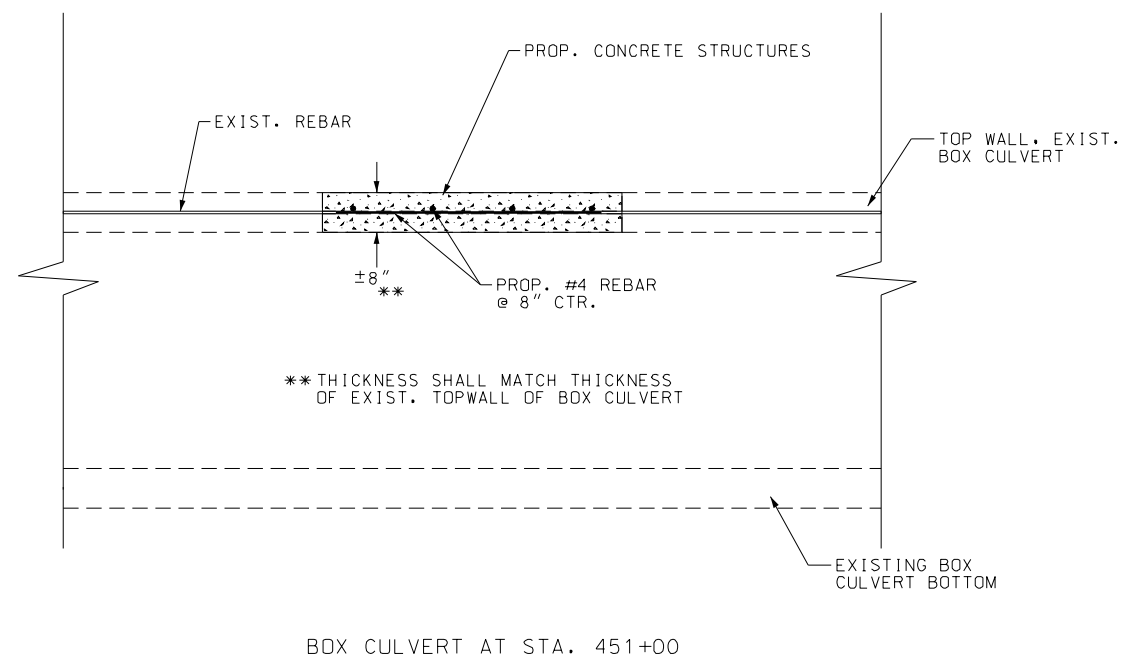
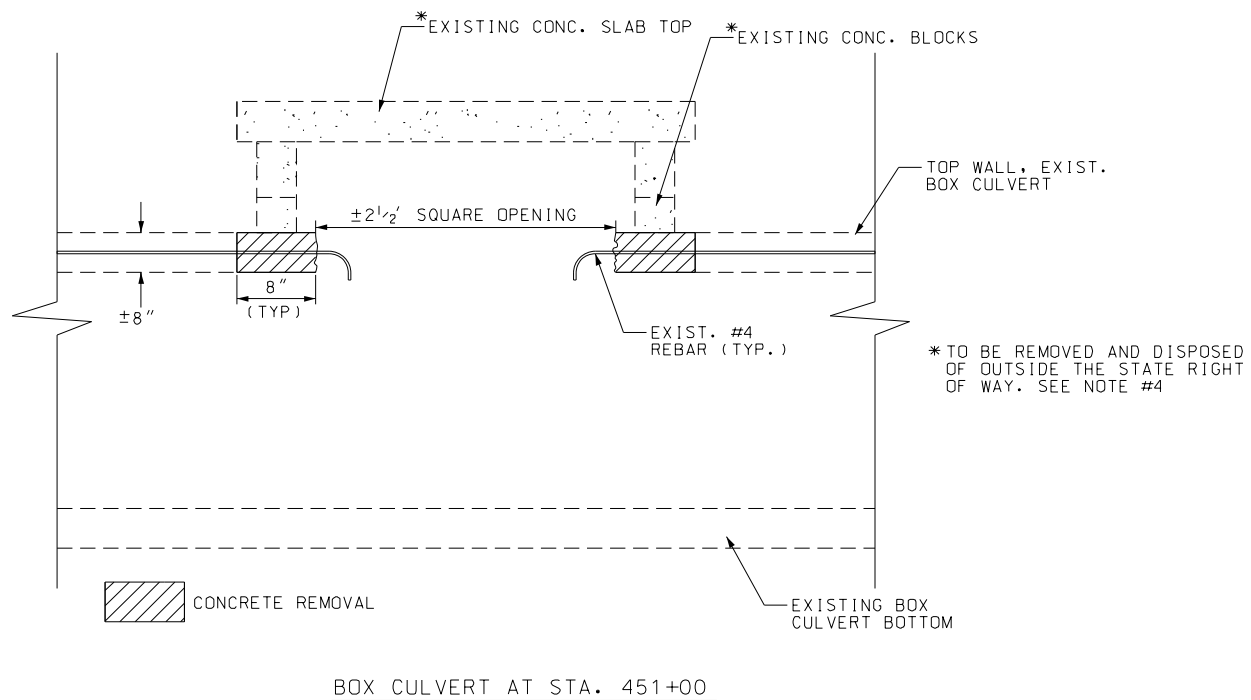

NOTES:

1. REMOVAL SHALL BE DONE IN ACCORDANCE WITH SECTION 501 OF THE STANDARD SPECIFICATIONS.
2. AFTER CONCRETE REMOVAL, THE EXISTING REBARS SHALL BE BENT TO FORM A STRAIGHT REBAR. THE EXISTING REBARS SHALL BE CLEANED OF RUST. THE ENGINEER SHALL DETERMINE THE LEVEL OF ACCEPTANCE FOR THE CLEANED BARS.
3. THE PROPOSED REBARS SHALL BE SPLICED TO OVERLAP WITH THE EXISTING REBAR. A MINIMUM OF 6" OF OVERLAP SHALL BE ACCOMPLISHED WITH THE SPLICE.
4. REMOVAL AND DISPOSAL OF EXISTING BLOCKS AND CONCRETE FLAT SLAB SHALL NOT BE PAID FOR SEPARATELY BUT SHALL BE INCLUDED IN THE UNIT BID PRICE FOR CONCRETE REMOVAL.
5. THE REBAR SPLICING SHALL BE DONE IN ACCORDANCE WITH ARTICLE 508.06(a)(1) OF THE STANDARD SPECIFICATIONS.
6. REBARS SHALL MEET THE REQUIREMENTS OF SECTION 508 OF THE STANDARD SPECIFICATIONS.
7. THE PROPOSED CONCRETE STRUCTURES SHALL MEET THE REQUIREMENTS OF SECTION 503 OF THE STANDARD SPECIFICATIONS.

METHOD OF MEASUREMENT

1. PARTIAL REMOVAL OF THE TOP WALL OF THE BOX CULVERT SHALL BE MEASURED IN ACCORDANCE WITH ARTICLE 501.06 OF THE STANDARD SPECIFICATIONS.
2. PROPOSED REINFORCEMENT BARS SHALL BE MEASURED IN ACCORDANCE WITH SECTION 508.07 OF THE STANDARD SPECIFICATIONS.
3. PROPOSED CONCRETE STRUCTURES SHALL BE MEASURED IN ACCORDANCE WITH SECTION 503.21 OF THE STANDARD SPECIFICATIONS.

BASIS OF PAYMENT

1. PARTIAL REMOVAL OF TOPWALL OF BOX CULVERT WILL BE PAID FOR AT THE CONTRACT PRICE PER CUBIC YARD FOR CONCRETE REMOVAL.
2. REBARS IN CONCRETE STRUCTURES WILL BE PAID FOR AT THE CONTRACT UNIT PRICE PER POUND FOR REINFORCEMENT BARS.
3. CONCRETE STRUCTURES - SHALL BE PAID FOR AT THE CONTRACT UNIT PRICE PER CUBIC YARD FOR CONCRETE STRUCTURES.

FILE NAME = P:\2014\ME14027_Ver-Var-Phi\W01_US41_DeJany\CADD\Shets\0160W99-SHT-Culvert Details.dgn
 PLOT SCALE = 40.0000 / in.
 USER NAME = Millennia Professional Services



2600 Warrenville Road, Suite 203, Downers Grove, IL 60515
 630.785.0110 voice, 630.839.2566 fax
 www.mps-ill.com

MILLENNIA PROFESSIONAL SERVICES

DESIGNED -	MG	REVISED -	
DRAWN -	MG/TVN	REVISED -	
CHECKED -	TVN	REVISED -	
DATE -		REVISED -	

**STATE OF ILLINOIS
 DEPARTMENT OF TRANSPORTATION**

**US ROUTE 41 (SKOKIE HIGHWAY)
 BOX CULVERT REPAIR DETAILS**

SCALE: SHEET NO. OF SHEETS STA. TO STA.

F.A.P. RTE.	SECTION	COUNTY	TOTAL SHEETS	SHEET NO.
346	2013-0531	LAKE	135	109
FED. ROAD DIST. NO. 1 ILLINOIS FED. AID PROJECT			CONTRACT NO. 60W99	

P:\2014\ME14027_Ver-Var-Phi\W01_US41_DeJany\CADD\Shets\0160W99-SHT-Culvert Details.dgn

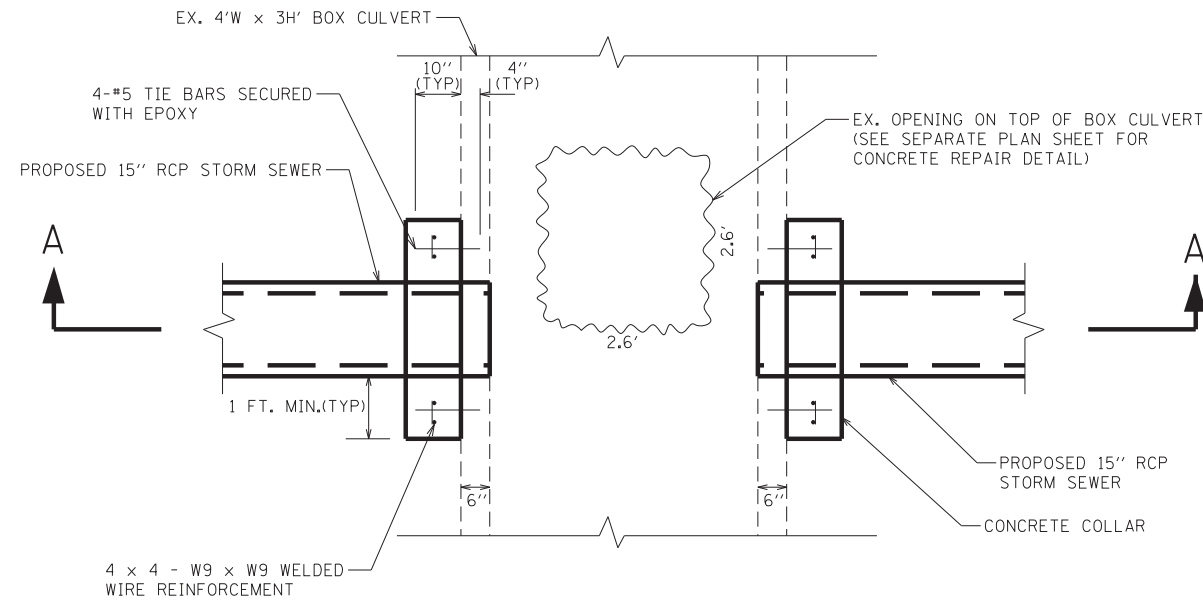

**PLAN
(AT STA. 451+00)**

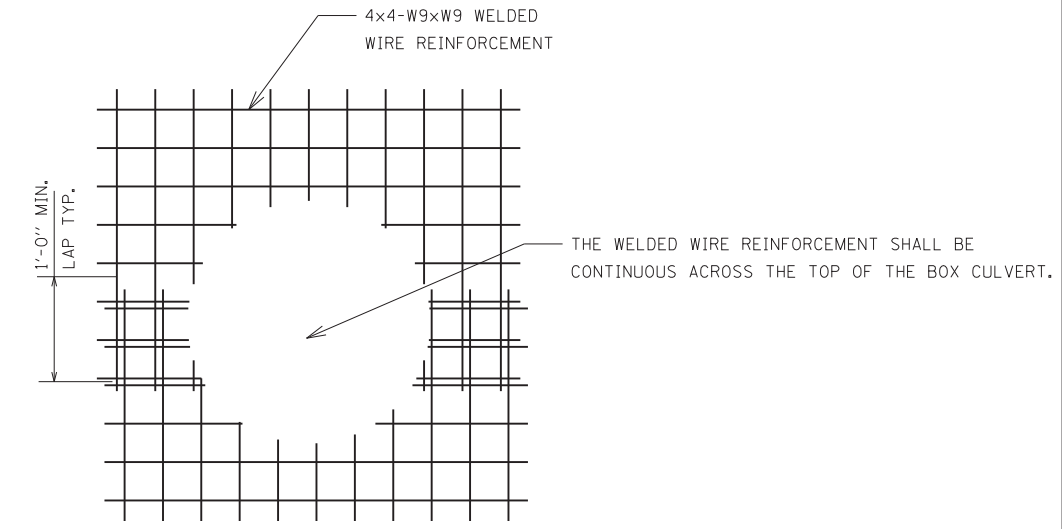

NOTE: LAP ORIENTATION MAY ALSO BE HORIZONTAL.

WELDED WIRE CUTOUT DETAIL

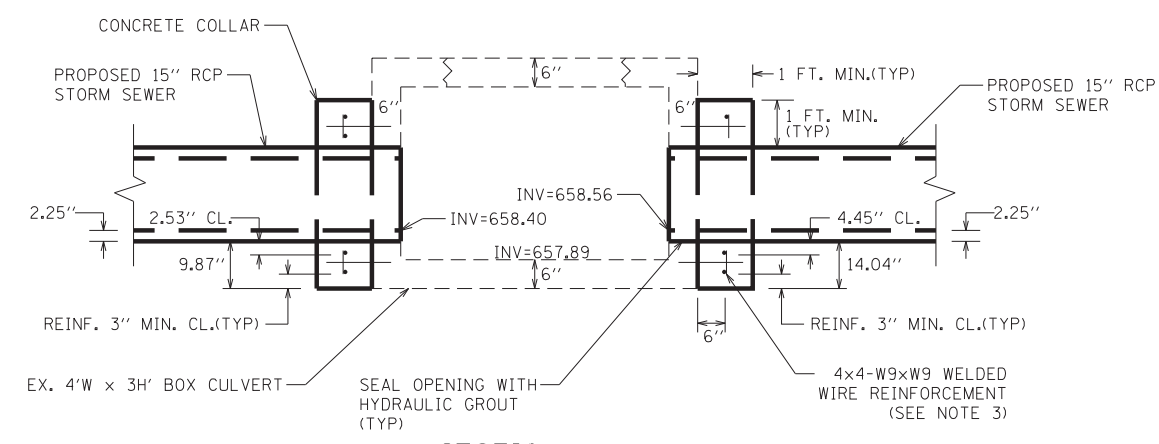

**SECTION A-A
(AT STA. 451+00)**

NOTES:

1. CONTRACTOR SHALL VERIFY ALL FIELD DIMENSIONS PRIOR TO COMMENCING WORK.
2. WELDED WIRE REINFORCEMENT SHALL CONFORM TO THE REQUIREMENTS OF AASHTO M55 OR AASHTO M221.
3. REINFORCEMENT SHALL BE BENT AND CUT IN THE FIELD AS REQUIRED TO ACCOMMODATE THE EXISTING AND PROPOSED PIPES. A MINIMUM OF TWO HORIZONTAL WIRES SHALL PASS BENEATH EACH PROPOSED PIPE.
4. ALL WORK AND MATERIALS SHALL BE PAID FOR AS "(X0327423) CONNECTION TO EXISTING CULVERT". SEE SPECIAL PROVISIONS FOR "CONNECTION TO EXISTING CULVERT".
5. SEE DRAINAGE PLANS FOR INVERT ELEVATIONS AND OTHER GEOMETRY.
6. ALL WORK SHALL BE COMPLETED IN ACCORDANCE WITH APPLICABLE PORTIONS OF SECTION 501 AND 550 OF THE STANDARD SPECIFICATIONS.

FILE NAME : \$FILE\$
 USER : \$USER\$
 USER NAME : \$USER\$

AEG Ltd.
 3100 Dundee Road, Suite 502, Northbrook, IL 60062
 847.753.8020 office 847.753.8023 fax

DESIGNED - TC	REVISED -
DRAWN - TC	REVISED -
CHECKED - CW	REVISED -
DATE - 12/22/2014	REVISED -

STATE OF ILLINOIS
DEPARTMENT OF TRANSPORTATION

US ROUTE 41 (SKOKIE HIGHWAY)		F.A.P. RTE.	SECTION	COUNTY	TOTAL SHEETS	SHEET NO.
CONCRETE COLLAR DETAILS		346	2013-0531	LAKE	135	111
SCALE:		SHEET NO. 2 OF 2 SHEETS		STA.	TO STA.	

CONTRACT NO. 60W99		ILLINOIS FED. AID PROJECT	
--------------------	--	---------------------------	--

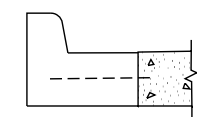
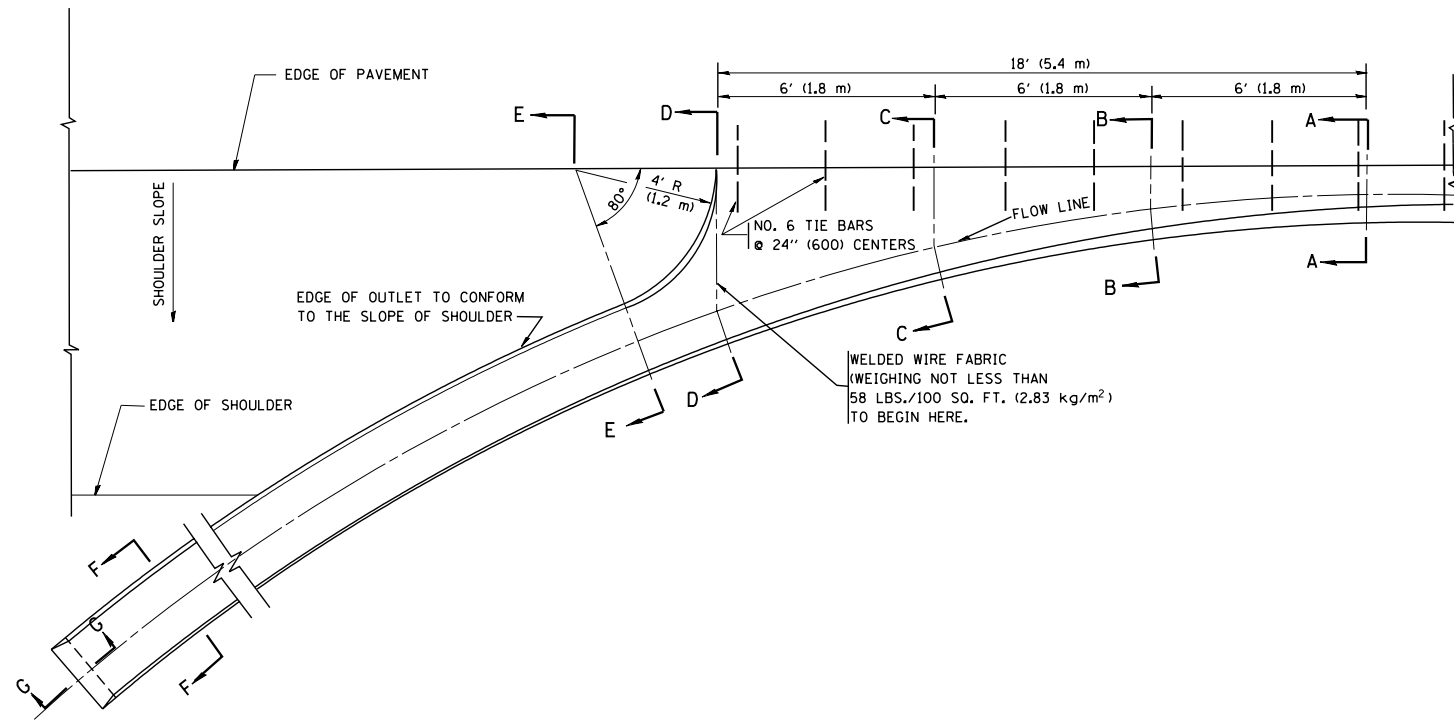

A-A *

* DIMENSIONS OF THE CURB & GUTTER AT SECTION A-A ARE SHOWN ON STATE STANDARD 606001. FOR DETAILS OF OUTLET FOR CONCRETE CURB & GUTTER, TYPE B-6.24 (B-15.60) SEE STATE STANDARD 606006.

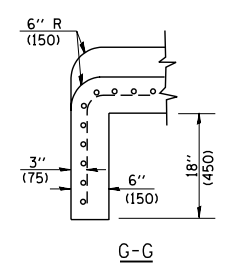
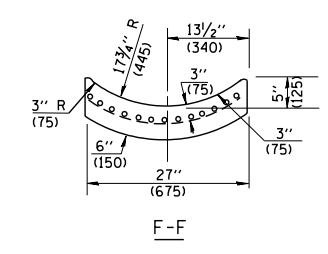
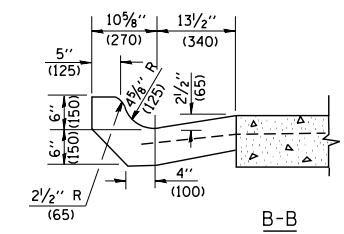
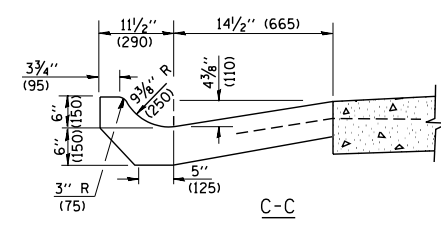
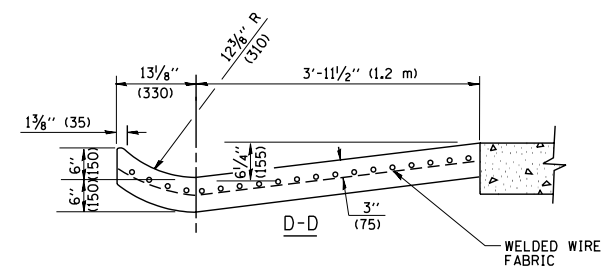
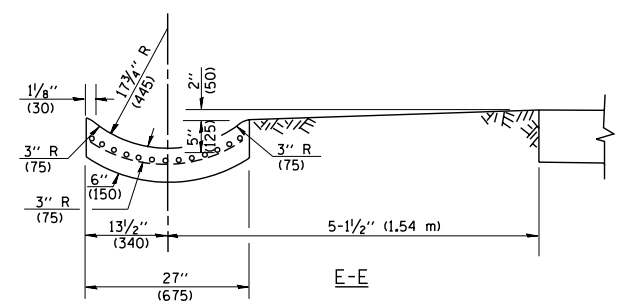

GENERAL NOTES

GUTTER OUTLET SHALL BE TIED TO THE PAVEMENT IN ACCORDANCE WITH DETAILS FOR LONGITUDINAL CONSTRUCTION JOINT SHOWN ON STANDARD 420001.

TIE BARS SHALL BE NO. 20 (NO.6) AT 24\"/>

IF THE AVERAGE GRADE OF PAVEMENT FOR THE DISTANCE FROM SECTION A-A TO D-D EXCEEDS 2%, THIS DISTANCE SHALL BE INCREASED 6' (1.8 m) FOR EACH 1% INCREASE IN GRADE.

QUANTITIES

FOR SECTION A-A TO E-E AND CURTAIN WALL =
 1.25 CU. YDS. (0.96 m³) CLASS S1 CONCRETE (OUTLET) FOR 9\"/>

ALL DIMENSIONS ARE IN INCHES (MILLIMETERS) UNLESS OTHERWISE SHOWN.

FILE NAME = W:\diststd\22x34\bd03.dgn	USER NAME = gaglionobt	DESIGNED - M. DE YONG	REVISED - R. SHAH 09-09-94	STATE OF ILLINOIS DEPARTMENT OF TRANSPORTATION	OUTLET FOR CONCRETE CURB AND GUTTER			F.A.R. RTE.	SECTION	COUNTY	TOTAL SHEETS	SHEET NO.
	PLOT SCALE = 50.0000' / IN.	CHECKED -	REVISED - R. SHAH 10-25-94					346	2013-053I	LAKE	135	112
	PLOT DATE = 1/4/2008	DATE - 08-04-86	REVISED - E. GOMEZ 12-21-00					BD600-01 (BD-03) CONTRACT NO. 60W99				
					SCALE: NONE	SHEET NO. 1 OF 1 SHEETS	STA.	TO STA.		FED. ROAD DIST. NO. 1 ILLINOIS FED. AID PROJECT		

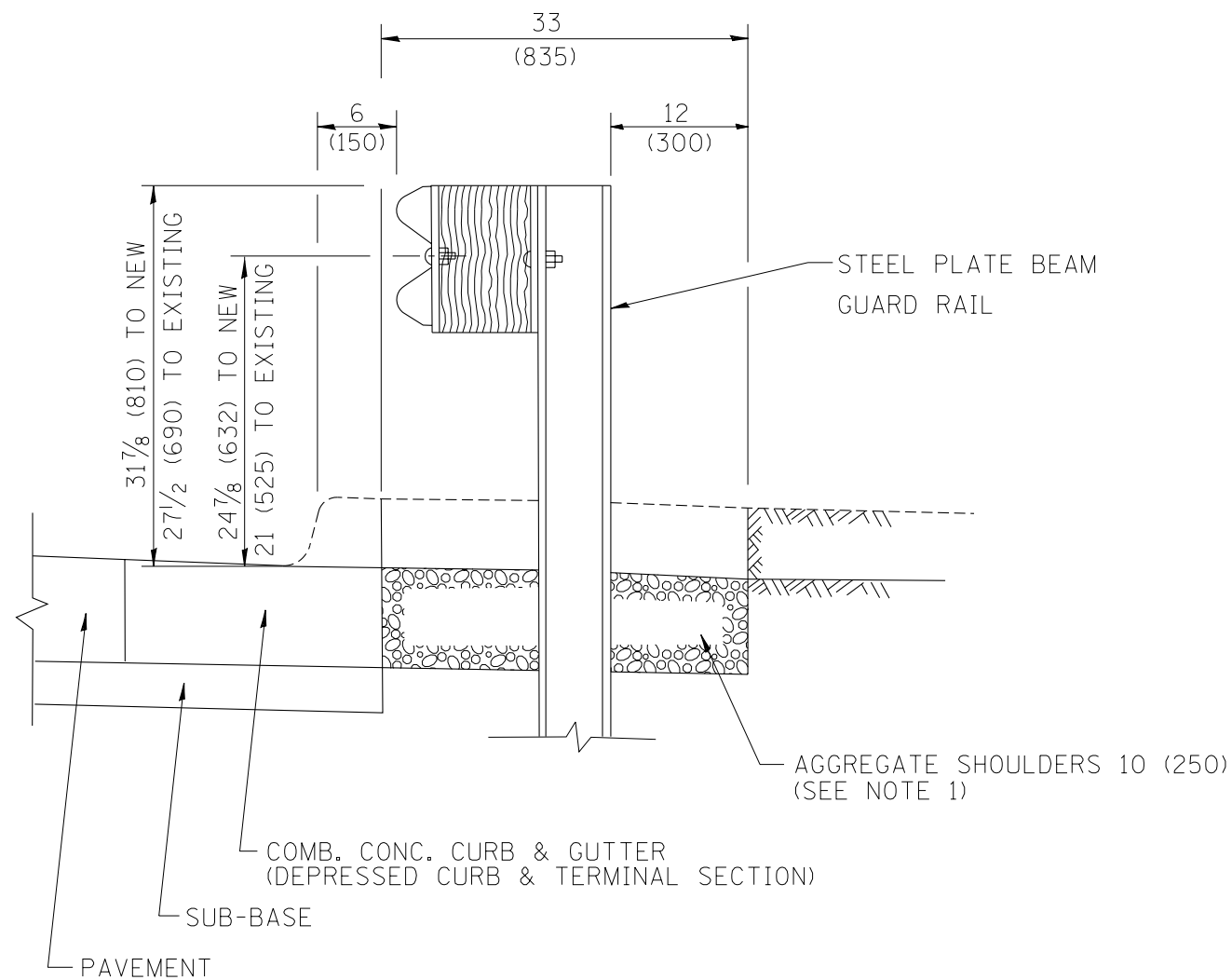

SECTION A-A

- NOTES:
1. THE AGGREGATE SHOULDER, 10" OR HMA SHOULDER, 6" (IF REQUIRED) SHALL EXTEND UNDER THE TRAFFIC BARRIER TERMINAL.
 2. "EXISTING" GUARDRAIL REFERS TO CONNECTING TERMINAL SECTION TO GUARD RAILING PRIOR TO THE MIDWEST GUARDRAIL SYSTEM.
 3. THE CONTRACTOR SHALL VERIFY THE TYPE/HEIGHT OF GUARDRAIL IN-PLACE BEFORE ORDERING THE NEW TERMINAL SECTION. COST INCLUDED WITH THE COST OF THE TERMINAL. THE TERMINAL SECTION HEIGHT TO BE PLACED MUST MATCH THE HEIGHT OF THE IN-PLACE GUARDRAIL.

DETAILS FOR STEEL PLATE BEAM
GUARD RAIL ADJACENT TO CURB AND GUTTER
 [FOR ROADWAY SPEED 35 MPH (60 kmh) TO 45 MPH (70 kmh)]

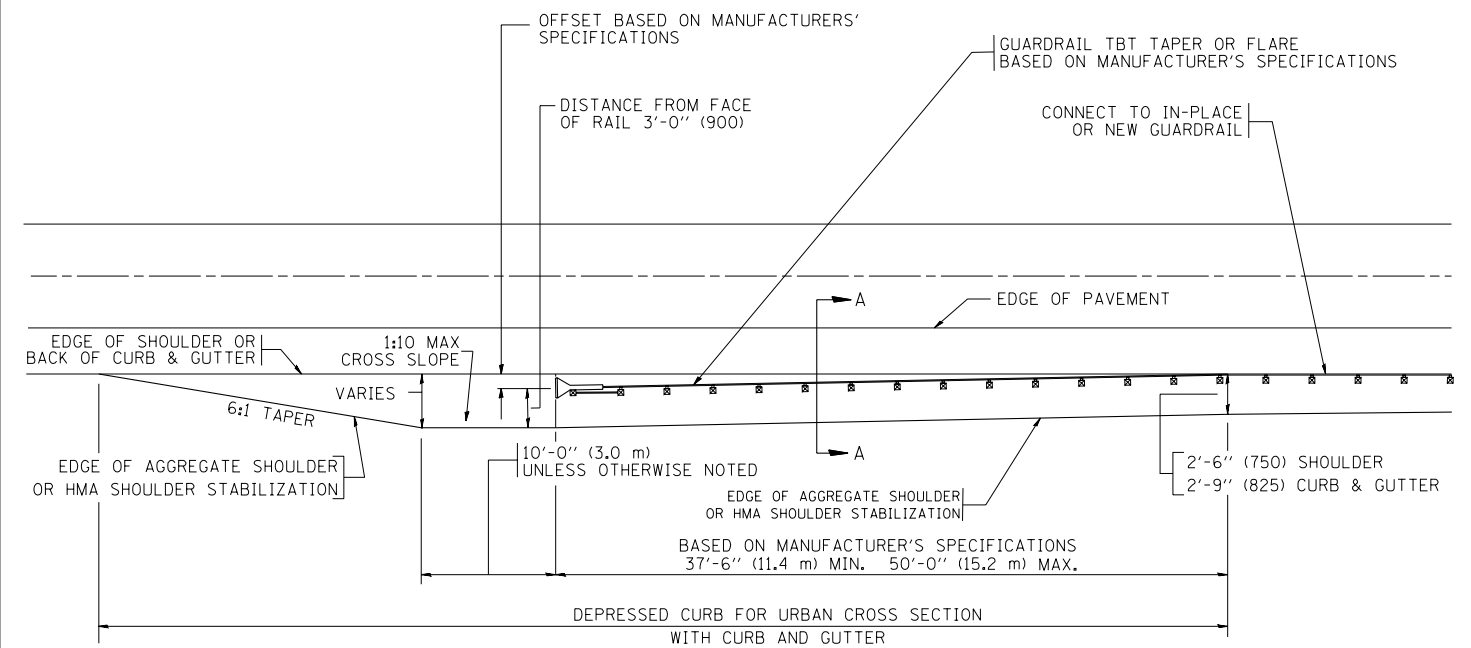

DEPRESSED CURB AND GUTTER AND
SHOULDER TREATMENT AT TBT TY. 1 SPL.

BASIS OF PAYMENT: HMA SHOULDERS 6 (150) (IF REQUIRED) WILL BE PAID FOR AT THE CONTRACT UNIT PRICE PER SQUARE YARD (SQUARE METER) FOR "HOT-MIX ASPHALT SHOULDERS 6" (150 mm)".

STEEL PLATE BEAM GUARD RAIL AND TRAFFIC BARRIER TERMINAL, OF THE TYPE SPECIFIED WILL BE PAID FOR SEPARATELY.

TBT = TRAFFIC BARRIER TERMINAL
 ALL DIMENSIONS ARE IN INCHES (MILLIMETERS) UNLESS OTHERWISE SHOWN.

FILE NAME =	USER NAME = drivakosgn	DESIGNED - M. DE YONG	REVISED - E. GOMEZ 08-28-00
ct:\pwork\PWIDOT\DRIVAKOSGN\d0108315\bd34.dgn		DRAWN -	REVISED - R. BORO 01-01-07
	PLOT SCALE = 49.9999 ' / IN.	CHECKED -	REVISED - R. BORO 12-08-2008
	PLOT DATE = 9/21/2009	DATE - 09-22-90	REVISED - R. BORO 09-14-2009

STATE OF ILLINOIS
DEPARTMENT OF TRANSPORTATION

DETAILS FOR DEPRESSED CURB & GUTTER AND
SHOULDER TREATMENT AT TBT TY 1 SPL.

SCALE: NONE SHEET NO. 1 OF 1 SHEETS STA. TO STA.

F.A.R. RTE.	SECTION	COUNTY	TOTAL SHEETS	SHEET NO.
346	203-0531	LAKE	135	113
BD600-10 (BD 34)			CONTRACT NO. 60W99	
FED. ROAD DIST. NO. 1 ILLINOIS FED. AID PROJECT				

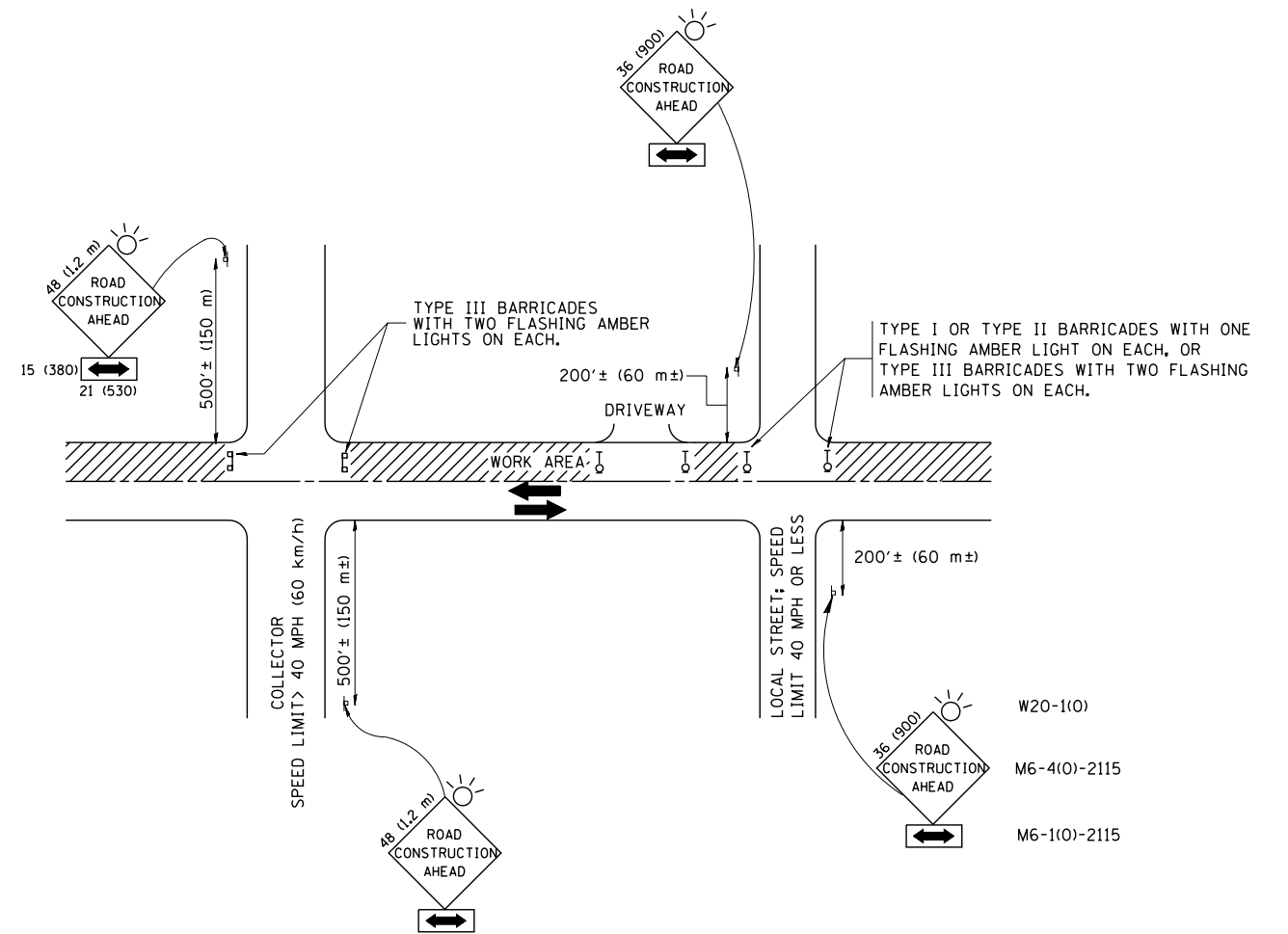

TRAFFIC CONTROL AND PROTECTION FOR SIDE ROADS, INTERSECTIONS, AND DRIVEWAYS

NOTES:

- A. FOR NO LANE RESTRICTION ON THE SIDE ROAD OR DRIVEWAYS
 1. SIDE ROAD WITH A SPEED LIMIT OF 40 MPH (60 km/h) OR LESS AS SHOWN ON THE DRAWING AND AS DIRECTED BY THE ENGINEER:
 - a) ONE **ROAD CONSTRUCTION AHEAD** SIGN 36 x 36 (900x900) WITH A FLASHER AND FLAG MOUNTED ON IT APPROXIMATELY 200' (60 m) IN ADVANCE OF THE MAIN ROUTE.
 - b) THE CLOSED PORTION OF THE MAIN ROUTE SHALL BE PROTECTED BY BLOCKING WITH TYPE I, TYPE II OR TYPE III BARRICADES, 1/3 OF THE CROSS SECTION OF THE CLOSED PORTION.
 2. SIDE ROAD WITH A SPEED LIMIT GREATER THAN 40 MPH (60 km/h) AS SHOWN ON THE DRAWING AND AS DIRECTED BY THE ENGINEER:
 - a) ONE **ROAD CONSTRUCTION AHEAD** SIGN 48 x 48 (1.2 m x 1.2 m) WITH A FLASHER MOUNTED ON IT APPROXIMATELY 500' (150 m) IN ADVANCE OF THE MAIN ROUTE.
 - b) THE CLOSED PORTION OF THE MAIN ROUTE SHALL BE PROTECTED BY BLOCKING WITH TYPE III BARRICADES, 1/2 OF THE CROSS SECTION OF THE CLOSED PORTION.
 3. WHEN THE SIDE ROAD LIES BETWEEN THE BEGINNING OF THE MAINLINE SIGNING AND THE WORK ZONE, A SINGLE HEADED ARROW (M6-1) SHALL BE USED IN LIEU OF THE DOUBLE HEADED ARROW (M6-4).
- B. FOR A LANE CLOSURE ON A SIDE ROAD OR DRIVEWAY:

USE APPLICABLE PORTIONS OF THE TYPICAL APPLICATION OF TRAFFIC CONTROL DEVICES (STD. 701501, STD. 701606 OR THE APPROPRIATE STANDARD). THE SPACING OF SIGNS AND BARRICADES SHALL BE ADJUSTED FOR FIELD CONDITIONS AS DIRECTED BY THE ENGINEER. THE DIRECTIONAL ARROW SHALL BE COVERED OR REMOVED WHEN NO LONGER CONSISTENT WITH THE SIDE ROAD LANE CLOSURE.

 - C. ADVANCE WARNING SIGNS ARE TO BE OMITTED ON DRIVEWAY UNLESS OTHERWISE NOTED.
 - D. THE TRAFFIC CONTROL AND PROTECTION FOR SIDE ROADS, INTERSECTIONS, AND DRIVEWAYS SHALL BE INCIDENTAL TO THE COST OF SPECIFIED TRAFFIC CONTROL STANDARDS OR ITEMS.

All dimensions are in millimeters (inches) unless otherwise shown.

FILE NAME = W:\diststd\22x34\tc10.dgn	USER NAME = gaglionobt	DESIGNED - LHA	REVISED - J. OBERLE 10-18-95
		DRAWN -	REVISED - A. HOUSEH 03-06-96
	PLOT SCALE = 50.000' / IN.	CHECKED -	REVISED - A. HOUSEH 10-15-96
	PLOT DATE = 1/4/2008	DATE - 06-89	REVISED - T. RAMMACH 01-06-00

STATE OF ILLINOIS
DEPARTMENT OF TRANSPORTATION

TRAFFIC CONTROL AND PROTECTION FOR
SIDE ROADS, INTERSECTIONS, AND DRIVEWAYS

SCALE: NONE SHEET NO. 1 OF 1 SHEETS STA. TO STA.

F.A.R. RTE.	SECTION	COUNTY	TOTAL SHEETS	SHEET NO.
346	203-053I	LAKE	135	114
TC-10			CONTRACT NO. 60W99	
FED. ROAD DIST. NO. 1 ILLINOIS FED. AID PROJECT				

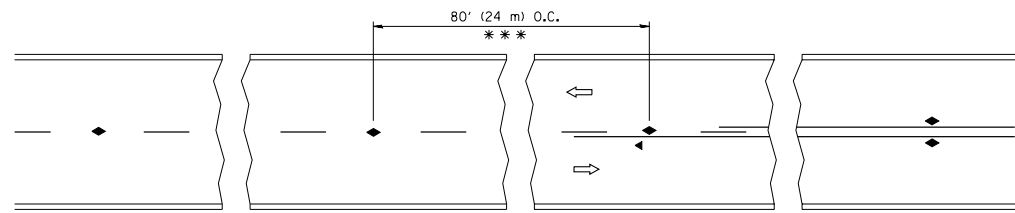

*** REDUCE TO 40' (12 m) O.C. ON CURVES WITH POSTED OR ADVISORY SPEED 45 M.P.H. (70 km/h) OR LESS.

TWO-LANE/TWO-WAY

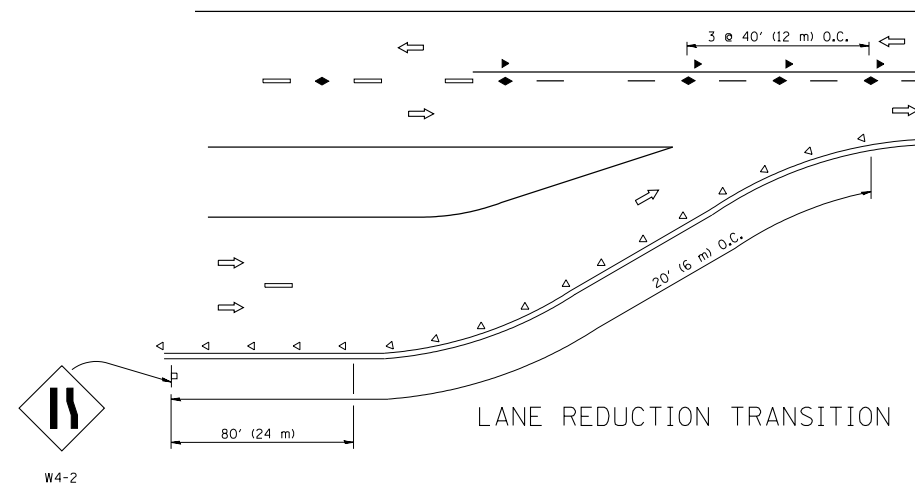

LANE REDUCTION TRANSITION

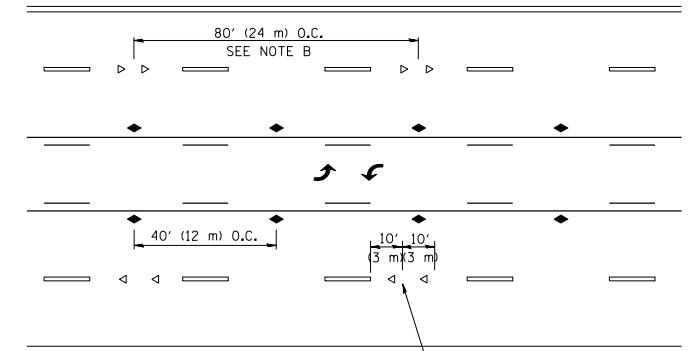

TWO-WAY LEFT TURN

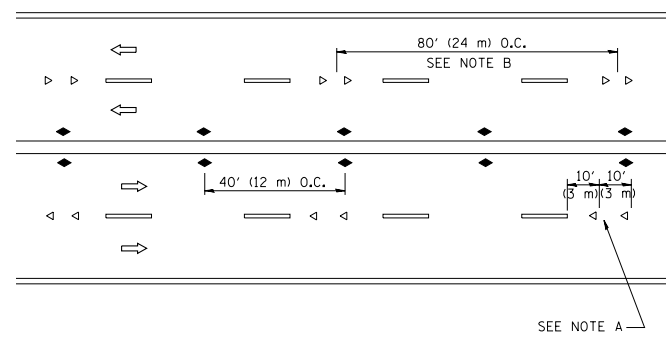

MULTI-LANE/UNDIVIDED

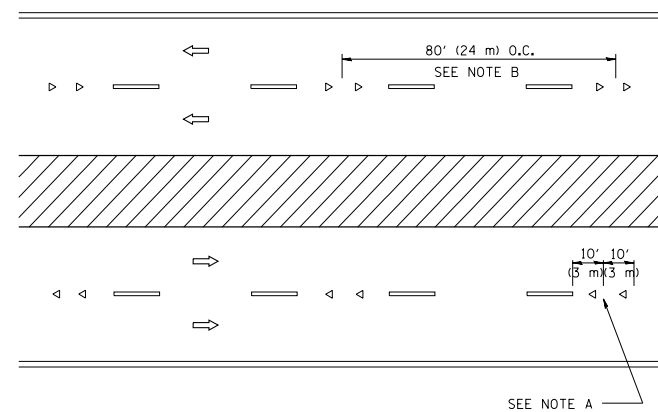

MULTI-LANE/DIVIDED

GENERAL NOTES

1. MARKERS USED WITH DASHED LINES SHALL CENTERED IN THE GAP BETWEEN SEGMENTS.
2. MARKERS USED ADJACENT TO SOLID LINES 2 TO 3 (50 TO 75) TOWARD TRAFFIC AS SHOWN.
3. MARKERS THROUGH TANGENTS LESS THAN 5' LENGTH BETWEEN CURVES SHALL BE INSTALLED LESSER OF THE TWO CURVE SPACINGS.

LANE MARKER NOTES

- A. USE DOUBLE LANE LINE MARKERS SPACED AS SHOWN.
- B. REDUCE TO 40' (12 m) O.C. ON CURVES WHERE ADVISORY SPEEDS ARE 10 M.P.H. (20 km/h) LOWER THAN POSTED SPEEDS.

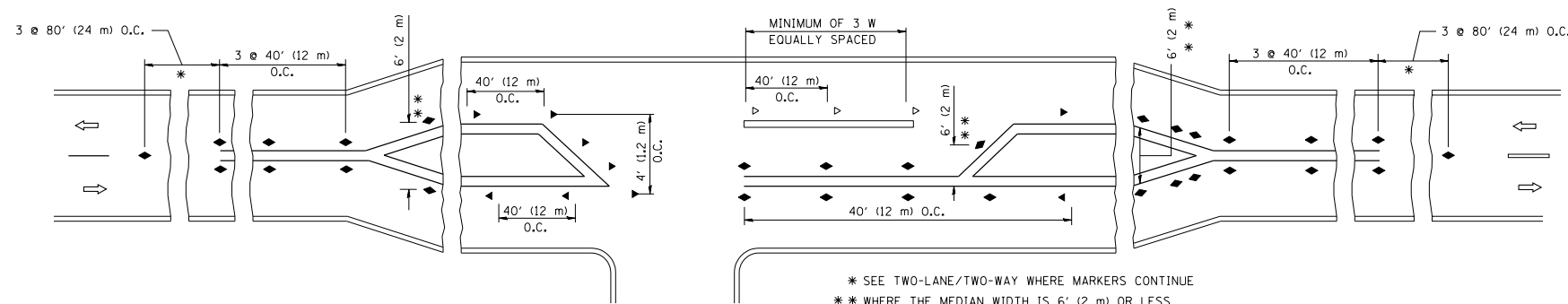

LEFT TURN

All dimensions are in inches (millimeters) unless otherwise shown.

FILE NAME =	USER NAME = drivakosgn	DESIGNED -	REVISED - T. RAMMACHER 09-19-94
cr:\pw\work\p\dot\drivakosgn\0108315\td\l.dgn		DRAWN -	REVISED - T. RAMMACHER 03-12-99
	PLOT SCALE = 50.000' / IN.	CHECKED -	REVISED - T. RAMMACHER 01-06-00
	PLOT DATE = 9/9/2009	DATE -	REVISED - C. JUCIUS 09-09-09

STATE OF ILLINOIS
DEPARTMENT OF TRANSPORTATION

TYPICAL APPLICATIONS
RAISED REFLECTIVE PAVEMENT MARKERS (SNOW-PLOW RESISTANT)

SCALE: NONE SHEET NO. 1 OF 1 SHEETS STA. TO STA.

F.A.P. RTE.	SECTION	COUNTY	TOTAL SHEETS	SHEET NO.
346	2013-053I	LAKE	135	115
TC-11		CONTRACT NO. 60W99		
FED. ROAD DIST. NO. 1 ILLINOIS FED. AID PROJECT				

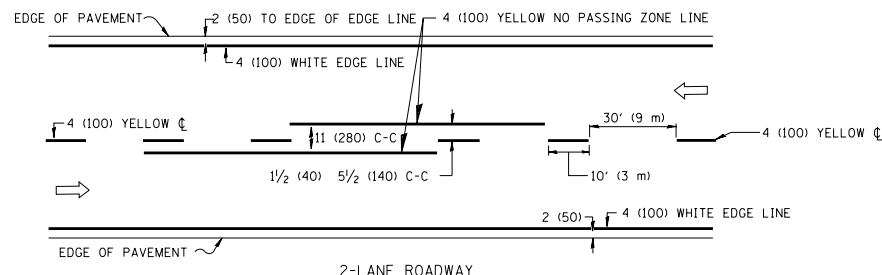

2-LANE ROADWAY

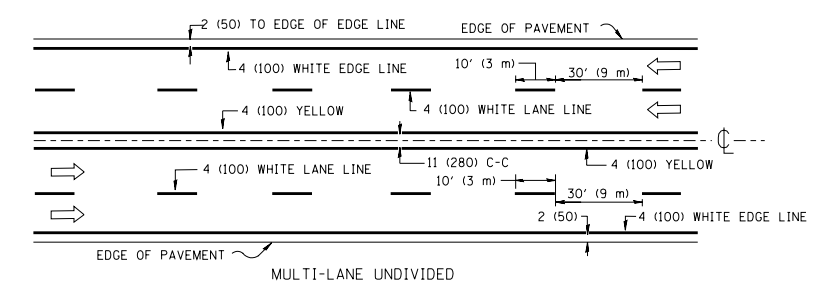

MULTI-LANE UNDIVIDED

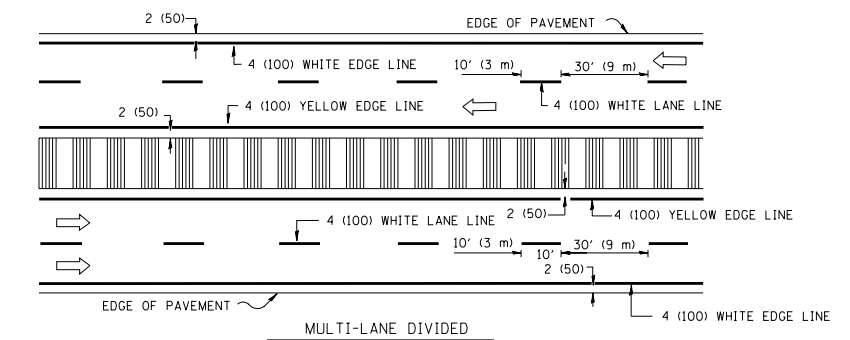

MULTI-LANE DIVIDED WITH MOUNTABLE MEDIAN

NOTE: MEDIANS WITH BARRIER CURB DO NOT REQUIRE AN EDGE LINE

TYPICAL LANE AND EDGE LINE MARKING

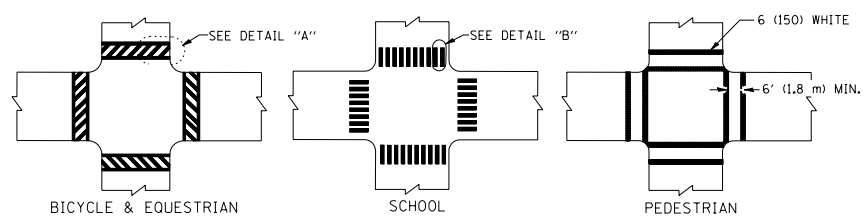

TYPICAL CROSSWALK MARKING

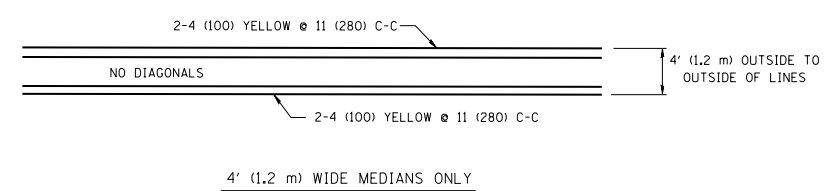

4' (1.2 m) WIDE MEDIANS ONLY

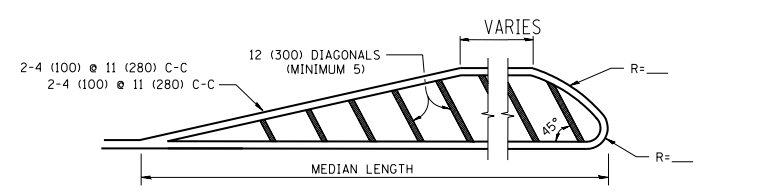

MEDIANS OVER 4' (1.2 m) WIDE

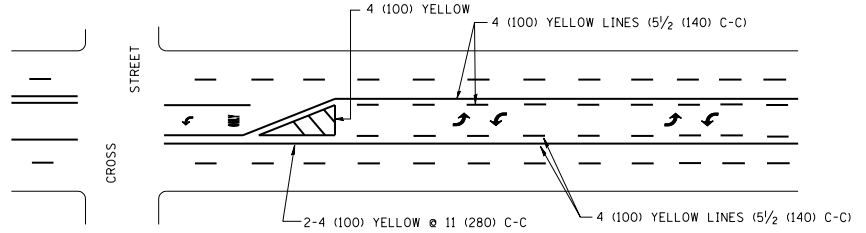

TYPICAL PAINTED MEDIAN MARKING

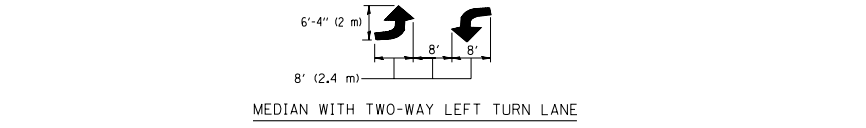

MEDIAN WITH TWO-WAY LEFT TURN LANE

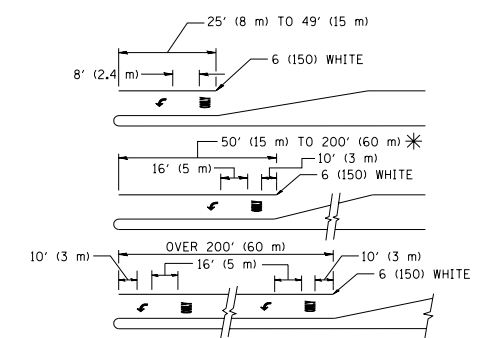

TYPICAL TURN LANE MARKING

FULL SIZE LETTERS 8' (2.4 m) AND ARROWS SHALL BE USED.
 * TURN LANES IN EXCESS OF 400' (120 m) IN LENGTH MAY HAVE AN ADDITIONAL SET OF ARROW - "ONLY" INSTALLED MIDWAY BETWEEN THE OTHER TWO SETS OF ARROW - "ONLY".

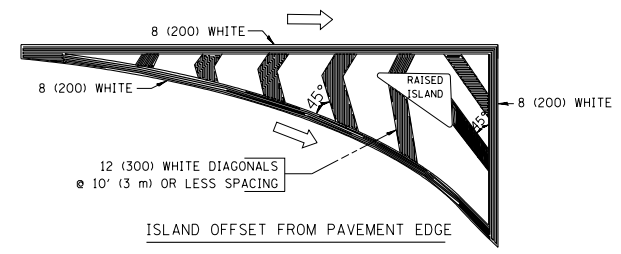

ISLAND OFFSET FROM PAVEMENT EDGE

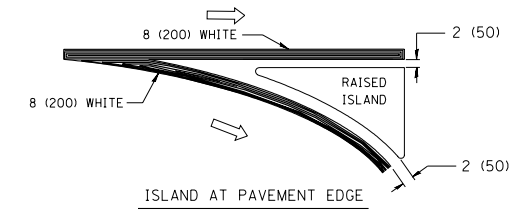

ISLAND AT PAVEMENT EDGE

TYPICAL ISLAND MARKING

TYPE OF MARKING	WIDTH OF LINE	PATTERN	COLOR	SPACING / REMARKS
CENTERLINE ON 2 LANE PAVEMENT	4 (100)	SKIP-DASH	YELLOW	10' (3 m) LINE WITH 30' (9 m) SPACE
CENTERLINE ON MULTI-LANE UNDIVIDED PAVEMENT	2 @ 4 (100)	SOLID	YELLOW	11 (280) C-C
NO PASSING ZONE LINES: FOR ONE DIRECTION	4 (100)	SOLID	YELLOW	5/2 (140) C-C FROM SKIP-DASH CENTERLINE
NO PASSING ZONE LINES: FOR BOTH DIRECTIONS	2 @ 4 (100)	SOLID	YELLOW	11 (280) C-C OMIT SKIP-DASH CENTERLINE BETWEEN
LANE LINES	4 (100) 5 (125) ON FREEWAYS	SKIP-DASH SKIP-DASH	WHITE WHITE	10' (3 m) LINE WITH 30' (9 m) SPACE
DOTTED LINES (EXTENSIONS OF CENTER, LANE OR TURN LANE MARKINGS)	SAME AS LINE BEING EXTENDED	SKIP-DASH	SAME AS LINE BEING EXTENDED	2' (600) LINE WITH 6' (1.8 m) SPACE
EDGE LINES	4 (100)	SOLID	YELLOW-LEFT WHITE-RIGHT	OUTLINE MOUNTABLE MEDIANS IN YELLOW; EDGE LINES ARE NOT USED NEXT TO BARRIER CURB
TURN LANE MARKINGS	6 (150) LINE; FULL SIZE LETTERS & SYMBOLS (8' (2.4m))	SOLID	WHITE	SEE TYPICAL TURN LANE MARKING DETAIL
TWO WAY LEFT TURN MARKING	2 @ 4 (100) EACH DIRECTION	SKIP-DASH AND SOLID	YELLOW	10' (3 m) LINE WITH 30' (9 m) SPACE FOR SKIP-DASH; 5/2 (140) C-C BETWEEN SOLID LINE AND SKIP-DASH LINE
	8' (2.4m) LEFT ARROW	IN PAIRS	WHITE	SEE TYPICAL TWO-WAY LEFT TURN MARKING DETAIL
CROSSWALK LINES (PEDESTRIAN) A. DIAGONALS (BIKE & EQUESTRIAN) B. LONGITUDINAL BARS (SCHOOL)	2 @ 6 (150) 12 (300) @ 45° 12 (300) @ 90°	SOLID SOLID SOLID	WHITE WHITE WHITE	NOT LESS THAN 6' (1.8 m) APART 2' (600) APART 2' (600) APART SEE TYPICAL CROSSWALK MARKING DETAILS.
STOP LINES	24 (600)	SOLID	WHITE	PLACE 4' (1.2 m) IN ADVANCE OF AND PARALLEL TO CROSSWALK, IF PRESENT. OTHERWISE, PLACE AT DESIRED STOPPING POINT, PARALLEL TO CROSSROAD CENTERLINE, WHERE POSSIBLE
PAINTED MEDIANS	2 @ 4 (100) WITH 12 (300) DIAGONALS @ 45°	SOLID	YELLOW; TWO WAY TRAFFIC WHITE; ONE WAY TRAFFIC	11 (280) C-C FOR THE DOUBLE LINE SEE TYPICAL PAINTED MEDIAN MARKING.
GORE MARKING AND CHANNELIZING LINES	8 (200) WITH 12 (300) DIAGONALS @ 45°	SOLID	WHITE	DIAGONALS: 15' (4.5 m) C-C (LESS THAN 30MPH (50 km/h)) 20' (6 m) C-C 30MPH (50 km/h) TO 45MPH (70 km/h)) 30' (9 m) C-C (OVER 45MPH (70 km/h))
RAILROAD CROSSING	24 (600) TRANSVERSE LINES; "RR" 15 6' (1.8 m) LETTERS; 16 (400) LINE FOR "X"	SOLID	WHITE	SEE STATE STANDARD 780001 AREA OF: "R": 3.6 SQ. FT. (0.33 m ²) EACH "X": 54.0 SQ. FT. (5.0 m ²)
SHOULDER DIAGONALS	12 (300) @ 45°	SOLID	WHITE - RIGHT YELLOW - LEFT	50' (15 m) C-C (LESS THAN 30MPH (50 km/h)) 75' (25 m) C-C (30 MPH (50 km/h) TO 45MPH (70 km/h)) 150' (45 m) C-C (OVER 45MPH (70 km/h))

FOR FURTHER DETAILS ON PAVEMENT MARKING REFER TO STANDARD SPECIFICATIONS FOR ROAD AND BRIDGE CONSTRUCTION AND STATE STANDARD 780001.

All dimensions are in inches (millimeters) unless otherwise shown.

FILE NAME =	USER NAME = drivakosgn	DESIGNED - EVERS	REVISED - T. RAMMACHER 10-27-94
ca:\pw\work\p1dot\drivakosgn\d0108315\to3.dgn		DRAWN -	REVISED - C. JUCIUS 09-09-09
	PLOT SCALE = 50.000' / IN.	CHECKED -	REVISED -
	PLOT DATE = 9/9/2009	DATE - 03-19-90	REVISED -

STATE OF ILLINOIS
DEPARTMENT OF TRANSPORTATION

DISTRICT ONE			
TYPICAL PAVEMENT MARKINGS			
SCALE: NONE	SHEET NO. 1 OF 1 SHEETS	STA.	TO STA.

F.A.P. RTE.	SECTION	COUNTY	TOTAL SHEETS	SHEET NO.
346	2013-0531	LAKE	135	116
TC-13		CONTRACT NO. 60W99		
FED. ROAD DIST. NO. 1 ILLINOIS FED. AID PROJECT				

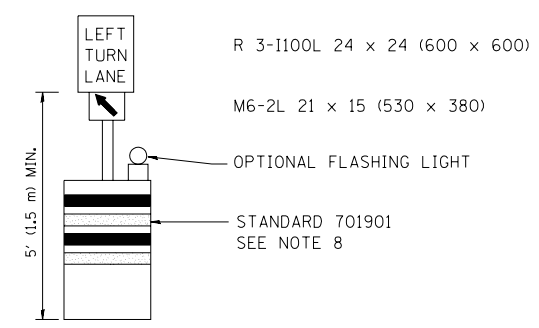
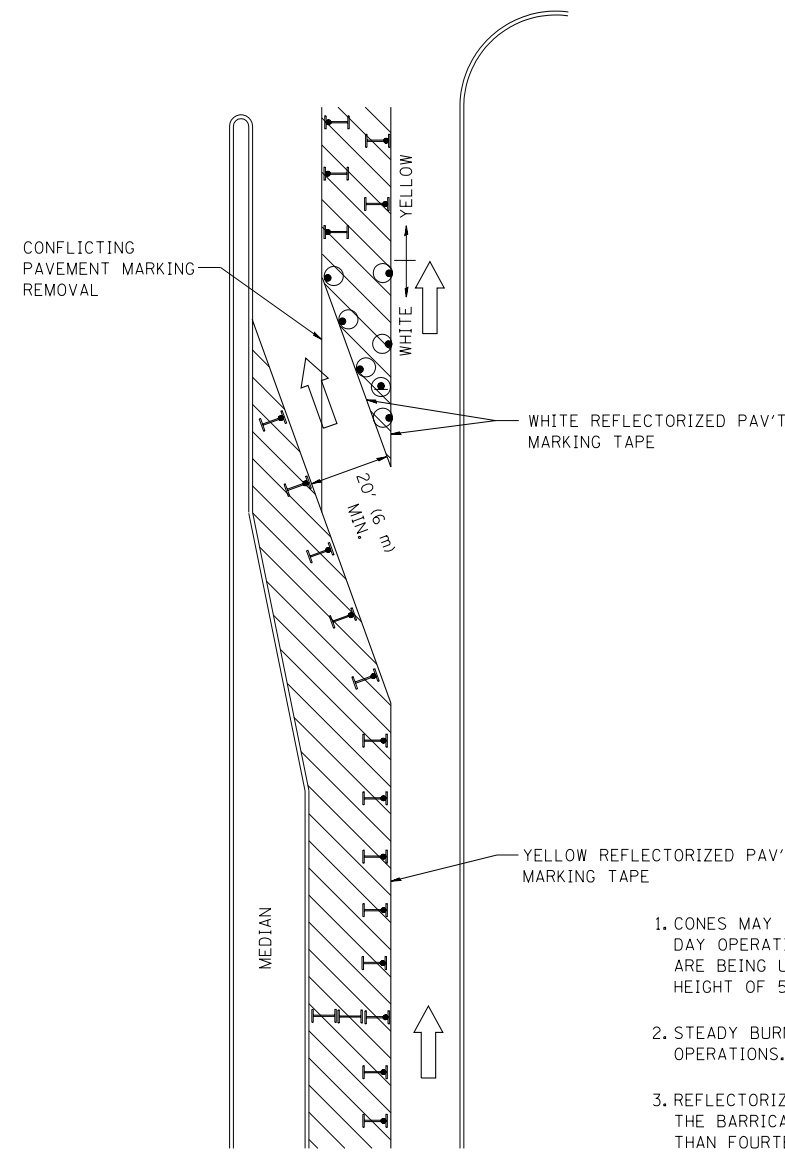







GENERAL NOTES

1. CONES MAY BE SUBSTITUTED FOR BARRICADES OR DRUMS AT HALF THE SPACING DURING DAY OPERATIONS. CONES SHALL BE A MINIMUM OF 28 (710) IN HEIGHT. WHEN CONES ARE BEING USED, THE "LEFT TURN LANE" SIGN MAY BE SKID MOUNTED AT A MINIMUM HEIGHT OF 5' (1.5 m).
2. STEADY BURNING LIGHTS WILL NOT BE REQUIRED ON BARRICADES OR DRUMS FOR DAY OPERATIONS. ALL LIGHTS SHALL BE MONODIRECTIONAL.
3. REFLECTORIZED TEMPORARY PAVEMENT MARKING TAPE SHALL BE PLACED THROUGHOUT THE BARRICADED AREA OF EACH TURN BAY WHERE THE CLOSURE TIME IS GREATER THAN FOURTEEN DAYS.
4. THIS APPLICATION ALSO APPLIES WHEN WORK IS BEING PERFORMED IN THE RIGHT LANE(S) AND THE RIGHT TURN BAY IS TO REMAIN OPEN. UNDER THIS CONDITION, "RIGHT TURN LANE" R3-100 24 x 24 (600 x 600) AND M6-2R 21 x 15 (530 x 380) SHALL BE USED.
5. THESE CONTROLS SHALL SUPPLEMENT MAINLINE TRAFFIC CONTROL FOR LANE CLOSURES.
6. LONGITUDINAL DIMENSIONS MAY BE ADJUSTED TO FIT FIELD CONDITIONS.
7. FORM OPER 725 IS REQUIRED.
8. IF A DRUM OR TYPE II BARRICADE WITH AN ATTACHED SIGN PANEL WHICH MEETS NCHRP 350 REQUIREMENTS IS NOT AVAILABLE, THE SIGNS SHALL BE MOUNTED, ABOVE THE BARRICADES, ON SEPARATE SIGNS SUPPORTS THAT MEET NCHRP 350 PREQUIREMENTS.
9. TRAFFIC CONTROL AND PROTECTION AT TURN BAYS (TO REMAIN OPEN TO TRAFFIC) SHALL BE INCLUDED IN THE COST SPECIFIED TRAFFIC CONTROL STANDARDS OR ITEMS.

All dimensions are in inches (millimeters) unless otherwise shown.

LEGEND

-  WORK AREA
-  LANE OPEN TO TRAFFIC
-  TYPE I OR II BARRICADE WITH STEADY BURN LIGHT
-  DRUM WITH STEADY BURN LIGHT
-  DRUM WITH SIGN (WITH OPTIONAL FLASHING LIGHT) SEE DETAIL
-  TYPE I OR II CHECK BARRICADE WITH FLASHING LIGHT

FILE NAME =	USER NAME = drivakosgn	REVISED -T. RAMMACHER 09-08-94	REVISED - R. BORO 09-14-09
ct:\pw\work\PWIDOT\DRIVAKOSGN\d0108315\14.dgn		REVISED - A. HOUSEH 11-07-95	REVISED -
		REVISED - A. HOUSEH 10-12-96	REVISED -
		REVISED -T. RAMMACHER 01-06-00	REVISED -

**STATE OF ILLINOIS
DEPARTMENT OF TRANSPORTATION**

**TRAFFIC CONTROL AND PROTECTION AT TURN BAYS
(TO REMAIN OPEN TO TRAFFIC)**

SCALE: NONE SHEET NO. 1 OF 1 SHEETS STA. TO STA.

F.A.P. RTE.	SECTION	COUNTY	TOTAL SHEETS	SHEET NO.
346	2013-053I	LAKE	135	117
TC-14		CONTRACT NO. 60W99		
FED. ROAD DIST. NO. 1 ILLINOIS FED. AID PROJECT				

PARTIAL RAMP CLOSURE DETAILS

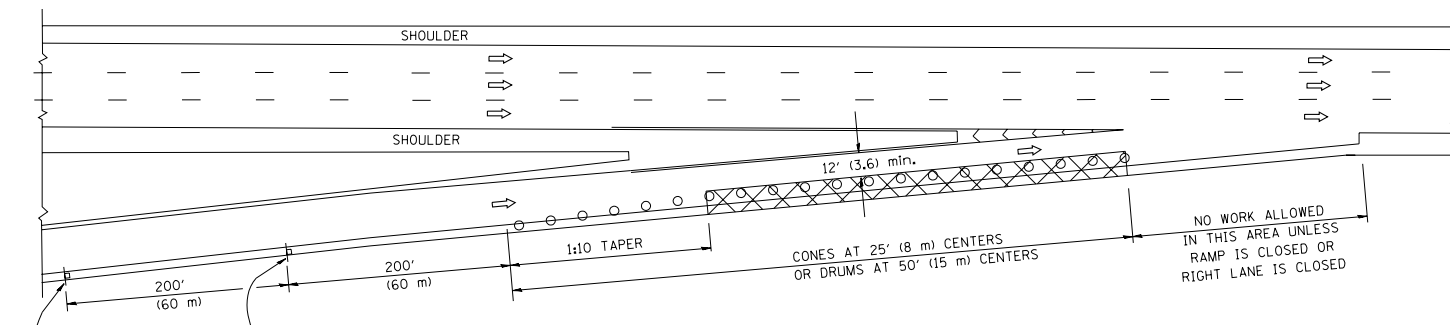

TYPICAL ENTRANCE RAMP

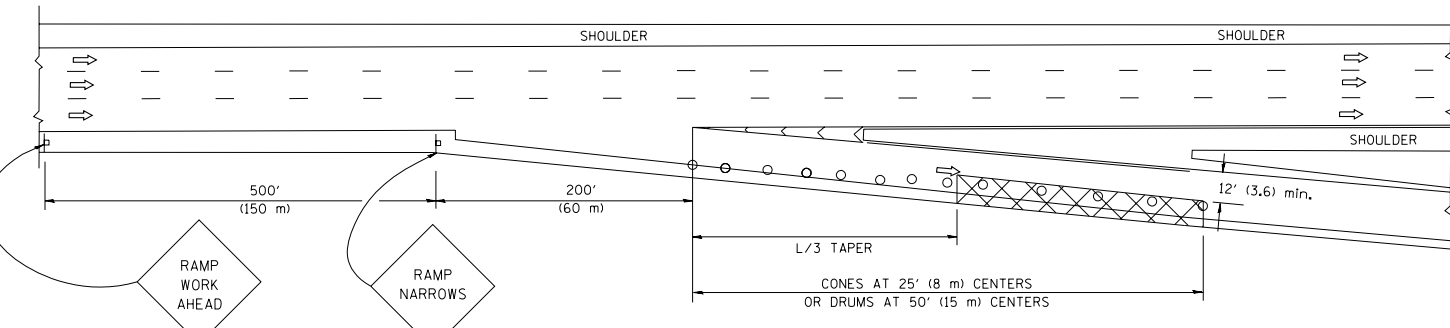

TYPICAL EXIT RAMP

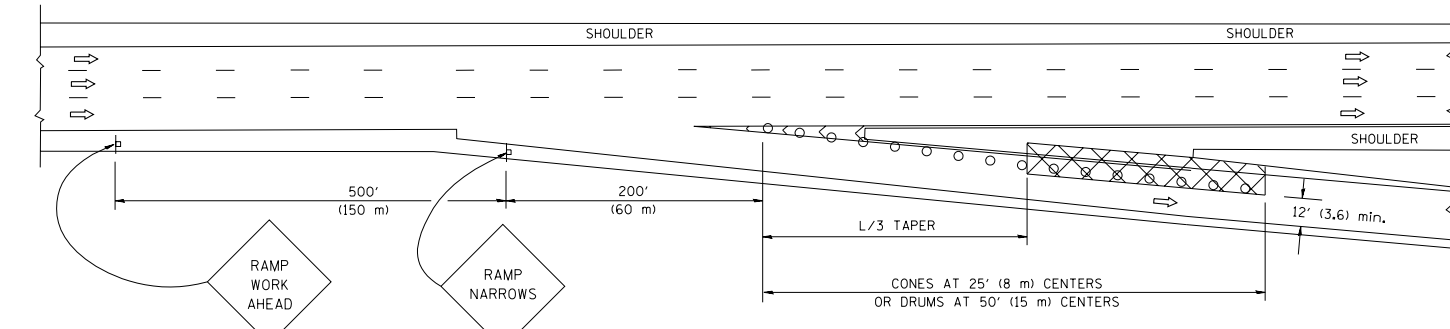

TYPICAL EXIT RAMP

SYMBOLS

- ACTIVE WORK AREA
- SIGN ON PORTABLE OR PERMANENT SUPPORT
- FLAGGER WITH CONTROL SIGN
- TYPE II BARRICADE, DRUM OR VERTICAL BARRICADE WITH STEADY BURN MONO-DIRECTIONAL LIGHT
- CONE, DRUM OR BARRICADE

GENERAL NOTES

1. THE "L" DISTANCE EQUALS:

SPEED LIMIT	FORMULAS
45 mph (80 km/h) OR GREATER:	METRIC ENGLISH L=0.65(W)(S) L=(W)(S)
W = WIDTH OF OFFSET IN FEET (METERS) S = NORMAL POSTED SPEED MPH (KM/H)	
2. PLASTIC DRUMS WITH HIGH PERFORMANCE REFLECTIVE SHEETING AND STEADY BURNING LIGHTS ARE REQUIRED FOR ALL NIGHTTIME CLOSURES.
3. ALL SIGNS SHALL BE POST MOUNTED IF THE CLOSURE TIME EXCEEDS FOUR DAYS.
4. FLASHING LIGHTS SHALL BE USED DURING THE HOURS OF DARKNESS AND SHALL BE INSTALLED ABOVE THE FIRST TWO SETS OF SIGNS.

SHOULDER CLOSURE DETAILS

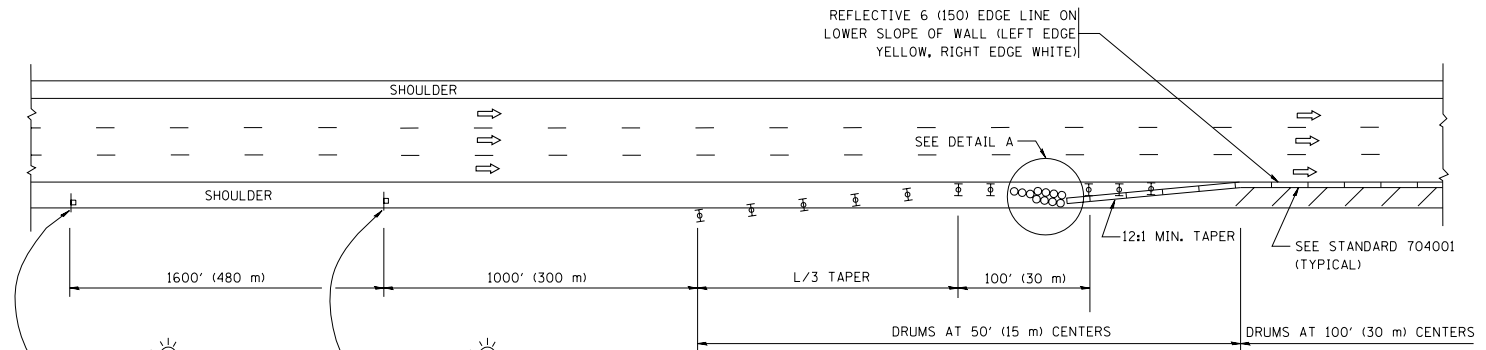

PERMANENT SHOULDER CLOSURE

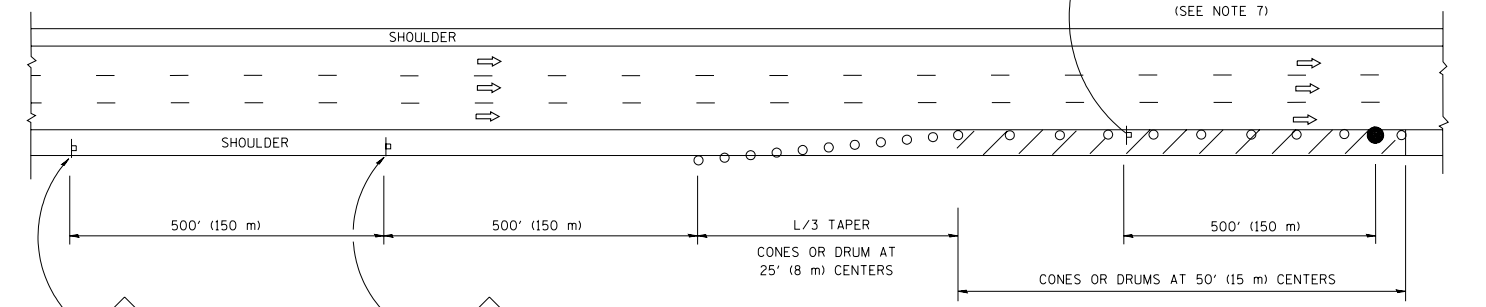

DAYTIME SHOULDER CLOSURE

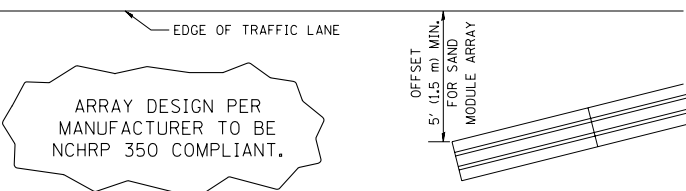

DETAIL "A"
IMPACT ATTENUATOR, TEMPORARY
(SEE NOTE 5)

5. THE IMPACT ATTENUATOR, TEMPORARY IS NOT REQUIRED WHEN THE TEMPORARY CONCRETE BARRIER WALL IS PROTECTED BY OR IS TIED INTO THE EXISTING GUARDRAIL. IF OFFSET IS LESS THAN 5 FEET USE NARROW USE TYPE DEVICE TO MEET NCHRP350.
6. AUTHORIZATION FROM THE DISTRICT'S BUREAU OF TRAFFIC IS REQUIRED FOR ALL FREEWAY CLOSURES.
7. THE FLAGGER AND FLAGGER SIGN ARE REQUIRED AT THE ABOVE WORK SITES WHEN:
 - a. FOUR OR MORE WORK VEHICLES ENTER THE TRAFFIC LANES IN A ONE HOUR PERIOD.
 - b. THE WORK AVTIVITY REQUIRES FREQUENT ENCROACHMENT INTO THE LANE OPEN TO TRAFFIC.
 THE FLAGGER SHALL BE STATIONED APPROXIMATELY 100' (30 m) TO 200' (60 m) IN ADVANCE OF THE WORKERS.

ALL DIMENSIONS ARE IN INCHES (MILLIMETERS) UNLESS OTHERWISE SHOWN.

FILE NAME = W:\diststd\22x34\17.dgn

USER NAME = leuss
 DESIGNED -
 DRAWN - D.W.S.
 PLOT SCALE = 50.0000' / IN.
 PLOT DATE = 1/26/2010

DESIGNED -
 DRAWN - D.W.S.
 CHECKED -
 DATE - 11-96

REVISED - 04-03
 REVISED - J.A.F. 12-06
 REVISED - S.P.B. 01-07
 REVISED - S.P.B. 12-09

STATE OF ILLINOIS
 DEPARTMENT OF TRANSPORTATION

TRAFFIC CONTROL DETAILS FOR FREEWAY
 SHOULDER CLOSURES AND PARTIAL RAMP CLOSURES

SCALE: NONE SHEET NO. 1 OF 1 SHEETS STA. TO STA.

F.A.R. RTE.	SECTION	COUNTY	TOTAL SHEETS	SHEET NO.
346	2013-053I	LAKE	135	118
TC-17		CONTRACT NO. 60W99		
FED. ROAD DIST. NO. 1 ILLINOIS FED. AID PROJECT				

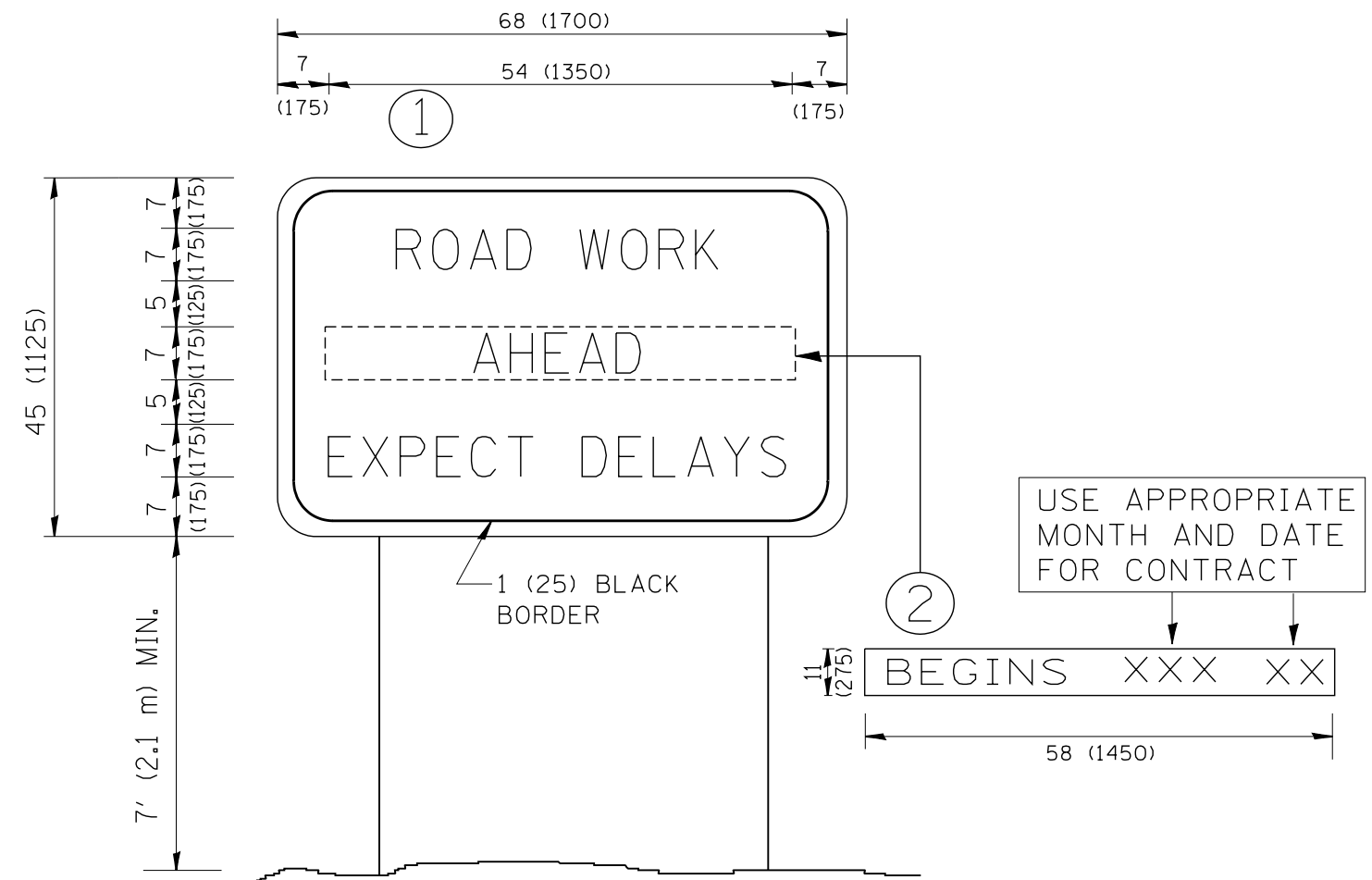

NOTES:

1. USE BLACK LETTERING ON ORANGE BACKGROUND.
2. ERECT SIGNS IN ADVANCE OF THE LOCATION FOR THE "ROAD CONSTRUCTION AHEAD" SIGN AT LOCATIONS AS DIRECTED BY THE ENGINEER.
3. ERECT SIGN ① WITH INSTALLED PANEL ② ONE WEEK PRIOR TO THE START OF CONSTRUCTION.
4. REMOVE PANEL ② SOON AFTER THE START OF CONSTRUCTION.
5. SEE SPECIAL PROVISION FOR "TEMPORARY INFORMATION SIGNING" FOR ADDITIONAL INFORMATION.
6. ONE SIGN ASSEMBLY EQUALS 25.70 SQ. FT. (2.3 SQ. M.)
7. SHALL BE PAID FOR AS TEMPORARY INFORMATION SIGNING.

ALL DIMENSIONS ARE IN INCHES (MILLIMETERS) UNLESS OTHERWISE SHOWN.

FILE NAME = W:\diststd\22x34\tc22.dgn	USER NAME = gaglionobt	DESIGNED -	REVISED - R. MIRS 09-15-97
		DRAWN -	REVISED - R. MIRS 12-11-97
	PLOT SCALE = 50.000' / IN.	CHECKED -	REVISED - T. RAMMACHER 02-02-99
	PLOT DATE = 1/4/2008	DATE -	REVISED - C. JUCIUS 01-31-07

**STATE OF ILLINOIS
DEPARTMENT OF TRANSPORTATION**

**ARTERIAL ROAD
INFORMATION SIGN**

SCALE: NONE SHEET NO. 1 OF 1 SHEETS STA. TO STA.

F.A.P. RTE.	SECTION	COUNTY	TOTAL SHEETS	SHEET NO.
346	2013-0531	LAKE	135	119
TC-22			CONTRACT NO. 60W99	
FED. ROAD DIST. NO. 1 ILLINOIS FED. AID PROJECT				

FINAL SURVEY NO.	SURVEYED	BY	DATE
NOTE BOOK	PLOTTED		
AREAS CHECKED	TEMPLATE		
	AREAS CHECKED		

ORIGINAL SURVEY NO.	SURVEYED	BY	DATE
NOTE BOOK	PLOTTED		
AREAS CHECKED	TEMPLATE		
	AREAS CHECKED		

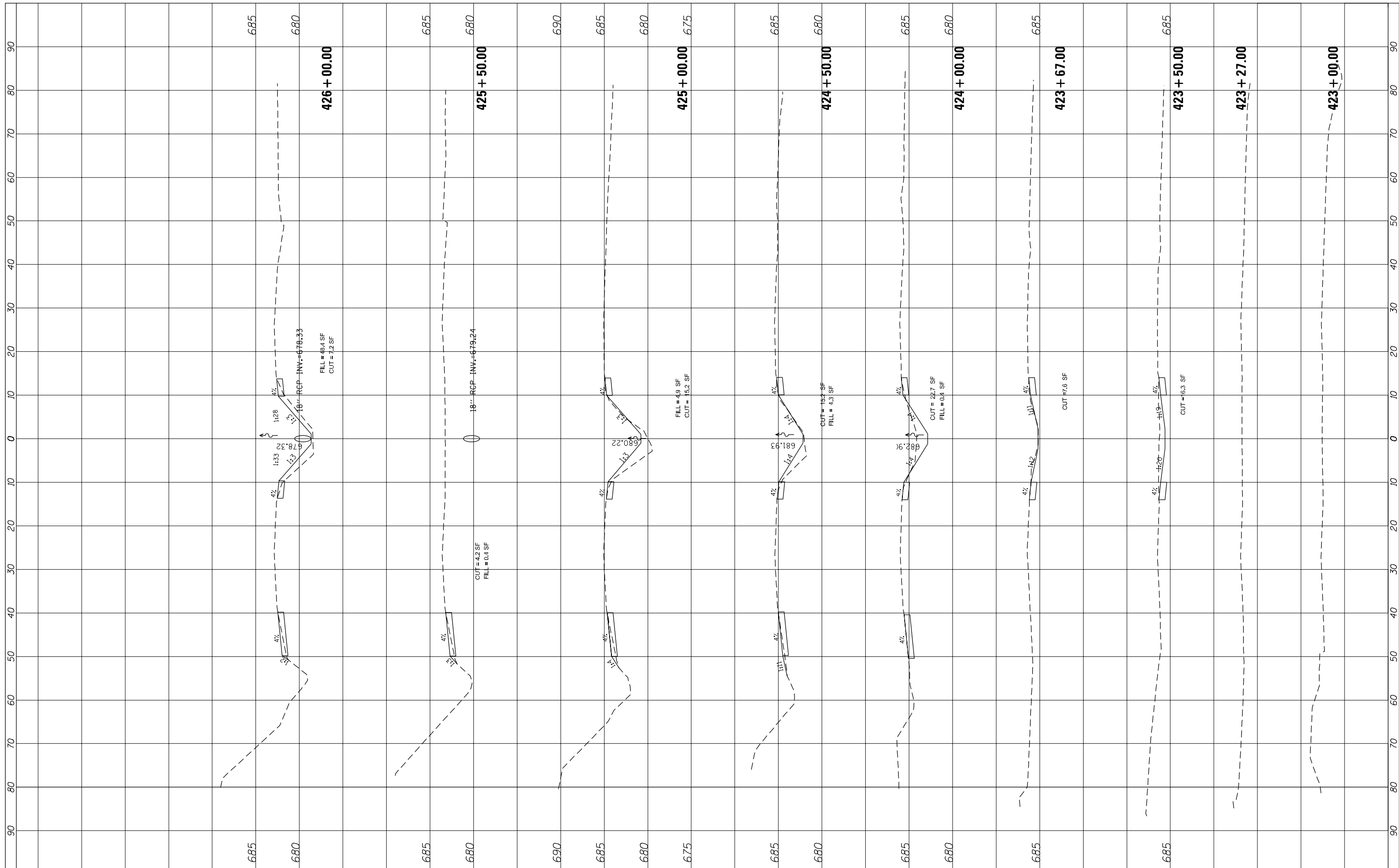

FILE NAME = P:\2014\ME14027_VarVer_Phil\W01-US41-DeLong\CADD\Shets\0160W99-SHT-PXS-Nor.thdgn

USER NAME = tngo
 PLOT SCALE = 20.0000' / in.
 PLOT DATE = 12/19/2014

DESIGNED -
 DRAWN -
 CHECKED -
 DATE -

REVISED -
 REVISED -
 REVISED -
 REVISED -

**STATE OF ILLINOIS
 DEPARTMENT OF TRANSPORTATION**

CROSS SECTION - US ROUTE 41

SCALE: SHEET OF SHEETS STA. 423+00.00 TO STA. 426+00.00

F.A.P. RTE.	SECTION	COUNTY	TOTAL SHEETS	SHEET NO.
346	2013-0531	LAKE	135	120
CONTRACT NO. 60W99			ILLINOIS FED. AID PROJECT	

FINAL SURVEY NO.	SURVEYED	BY	DATE
NOTE BOOK	PLOTTED		
AREAS CHECKED	TEMPLATE		
	AREAS CHECKED		

ORIGINAL SURVEY NO.	SURVEYED	BY	DATE
NOTE BOOK	PLOTTED		
AREAS CHECKED	TEMPLATE		
	AREAS CHECKED		

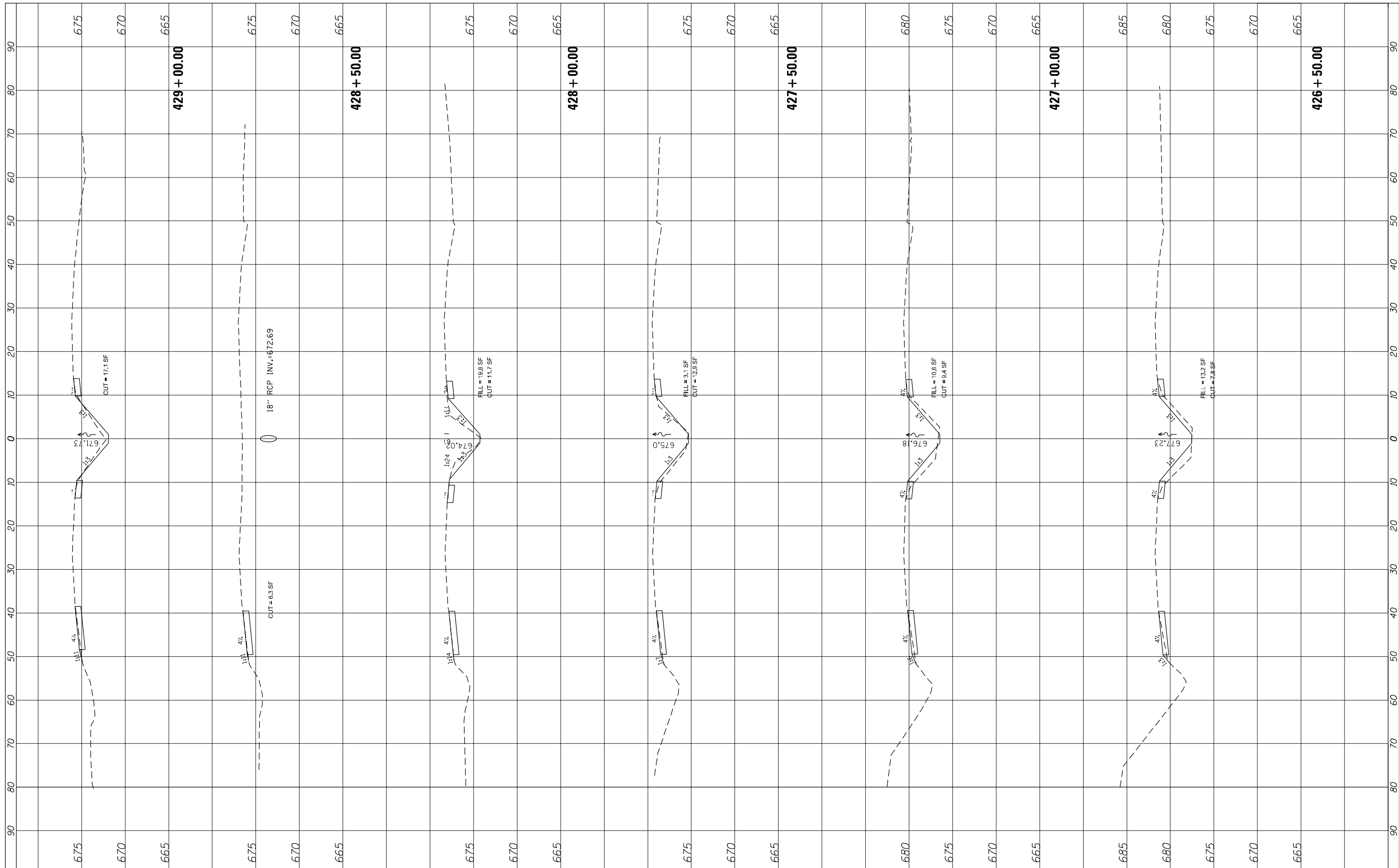

FILE NAME = P:\2014\ME14027_Var\Var_Phil\W01-US41-Delony\CADD\Shets\0160W99-SHT-PXS-Nor-th.dgn
 USER NAME = tngo
 PLOT SCALE = 20.0000' / in.
 PLOT DATE = 12/19/2014

DESIGNED -
 DRAWN -
 CHECKED -
 DATE -

REVISED -
 REVISED -
 REVISED -
 REVISED -

**STATE OF ILLINOIS
 DEPARTMENT OF TRANSPORTATION**

CROSS SECTION - US ROUTE 41
 SCALE: SHEET OF SHEETS STA. 426+50.00 TO STA. 429+00.00

F.A.P. RTE.	SECTION	COUNTY	TOTAL SHEETS	SHEET NO.
346	2013-0531	LAKE	135	121
CONTRACT NO. 60W99			ILLINOIS FED. AID PROJECT	

FINAL SURVEY NO.	SURVEYED	BY	DATE
NOTE BOOK	PLOTTED		
AREAS CHECKED	TEMPLATE		
	AREAS CHECKED		

ORIGINAL SURVEY NO.	SURVEYED	BY	DATE
NOTE BOOK	PLOTTED		
AREAS CHECKED	TEMPLATE		
	AREAS CHECKED		

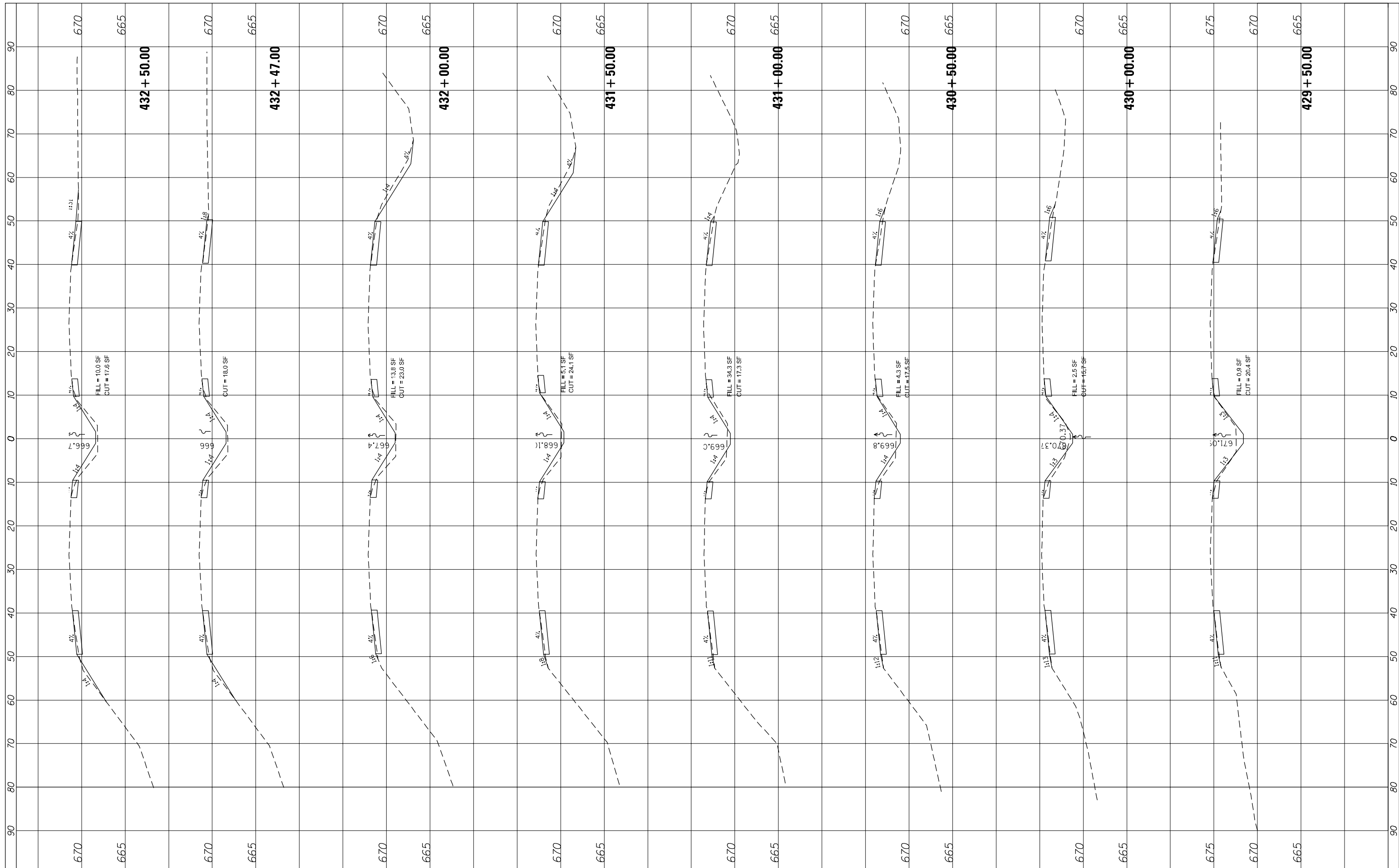

FILE NAME = P:\2014\ME14027_Var_Var_Phil\W01-US41-Delony\CADD\Shots\0160W99-SHT-PXS-Nor.thdgn

USER NAME = tngo
 PLOT SCALE = 20.0000' / in.
 PLOT DATE = 12/19/2014

DESIGNED -
 DRAWN -
 CHECKED -
 DATE -

REVISED -
 REVISED -
 REVISED -
 REVISED -

**STATE OF ILLINOIS
 DEPARTMENT OF TRANSPORTATION**

CROSS SECTION - US ROUTE 41

SCALE: SHEET OF SHEETS STA. 429+50.00 TO STA. 432+50.00

F.A.P. RTE.	SECTION	COUNTY	TOTAL SHEETS	SHEET NO.
346	2013-0531	LAKE	135	122
				CONTRACT NO. 60W99
ILLINOIS FED. AID PROJECT				

FINAL SURVEY NO.	SURVEYED PLOTTED	BY	DATE
NOTE BOOK	TEMPLATE		
AREAS CHECKED	AREAS CHECKED		

ORIGINAL SURVEY NO.	SURVEYED PLOTTED	BY	DATE
NOTE BOOK	TEMPLATE		
AREAS CHECKED	AREAS CHECKED		

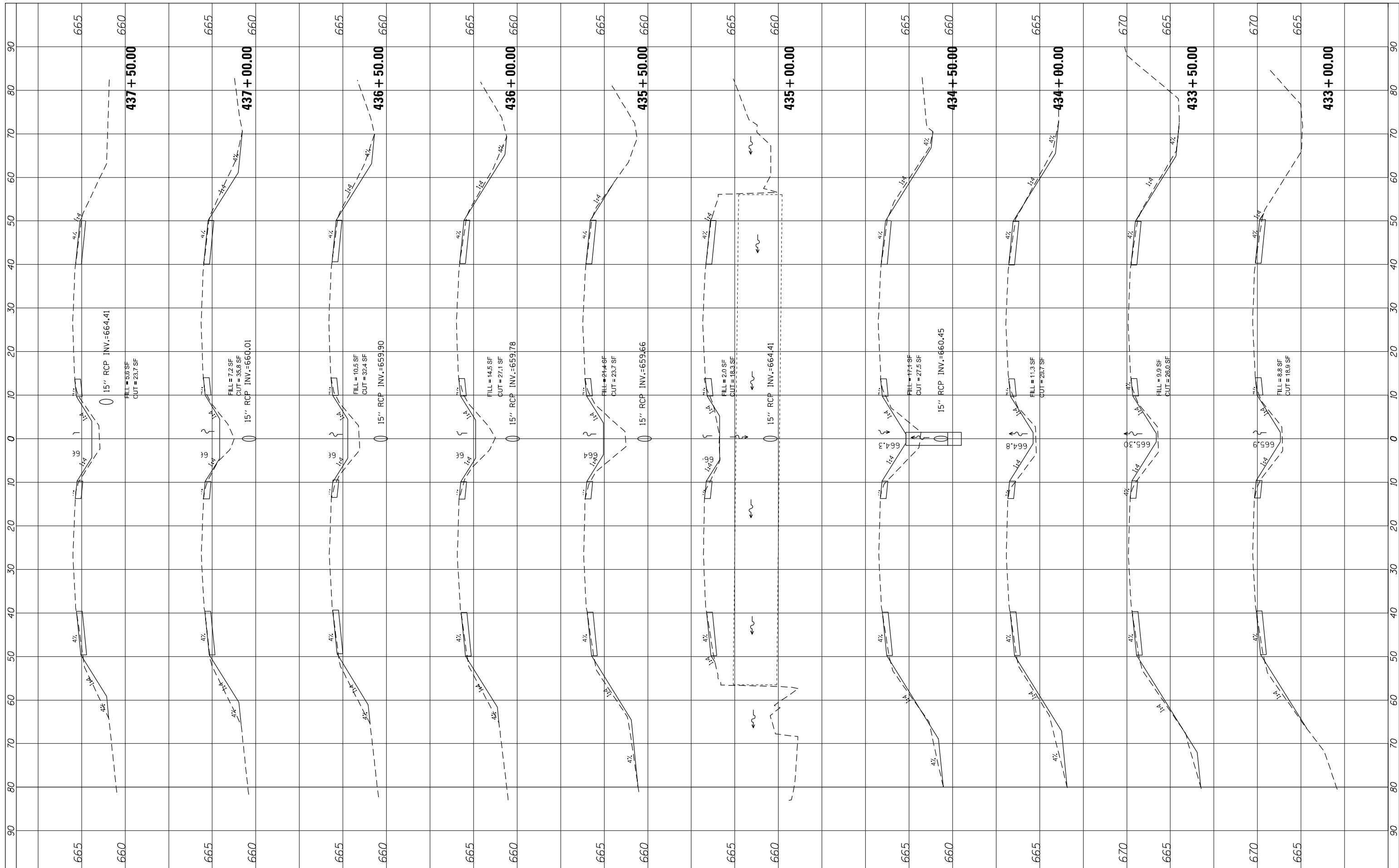

FILE NAME = P:\2014\ME14027_Var\Var_P\H\W01_US41_DeLong\CADD\Shets\0160W99-SHT-PXS-Nor.thdgn

USER NAME = tngo
 PLOT SCALE = 20.0000' / in.
 PLOT DATE = 12/19/2014

DESIGNED -
 DRAWN -
 CHECKED -
 DATE -

REVISED -
 REVISED -
 REVISED -
 REVISED -

**STATE OF ILLINOIS
 DEPARTMENT OF TRANSPORTATION**

CROSS SECTION - US ROUTE 41

SCALE: SHEET OF SHEETS STA. 433+00.00 TO STA. 437+50.00

F.A.P. RTE.	SECTION	COUNTY	TOTAL SHEETS	SHEET NO.
346	2013-0531	LAKE	135	123
				CONTRACT NO. 60W99
ILLINOIS FED. AID PROJECT				

FINAL SURVEY NO.	SURVEYED PLOTTED AREAS CHECKED	BY	DATE

ORIGINAL SURVEY NO.	SURVEYED PLOTTED AREAS CHECKED	BY	DATE

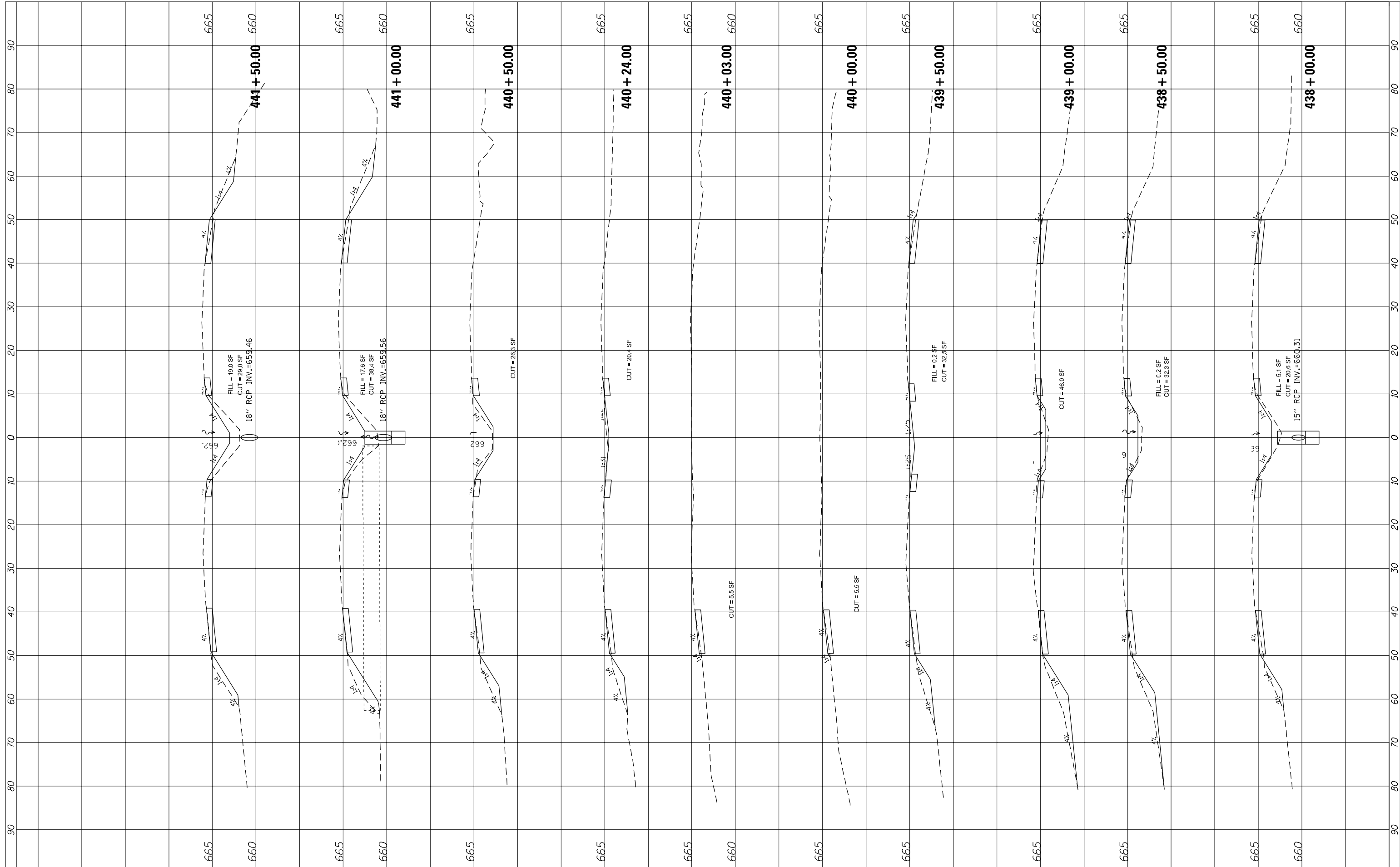

FILE NAME = P:\2014\ME14027_Var\Var_Phil\W01-US41-DeLong\CADD\Shots\0160W99-SHT-PXS-Nor.thdgn

USER NAME = tngo
 PLOT SCALE = 20.0000' / in.
 PLOT DATE = 12/19/2014

DESIGNED -
 DRAWN -
 CHECKED -
 DATE -

REVISED -
 REVISED -
 REVISED -
 REVISED -

**STATE OF ILLINOIS
 DEPARTMENT OF TRANSPORTATION**

CROSS SECTION - US ROUTE 41

SCALE: SHEET OF SHEETS STA. 438+00.00 TO STA. 441+50.00

F.A.P. RTE.	SECTION	COUNTY	TOTAL SHEETS	SHEET NO.
346	2013-0531	LAKE	135	124
ILLINOIS FED. AID PROJECT			CONTRACT NO. 60W99	

FINAL SURVEY NO.	SURVEYED PLOTTED AREAS CHECKED	BY	DATE

ORIGINAL SURVEY NO.	SURVEYED PLOTTED AREAS CHECKED	BY	DATE

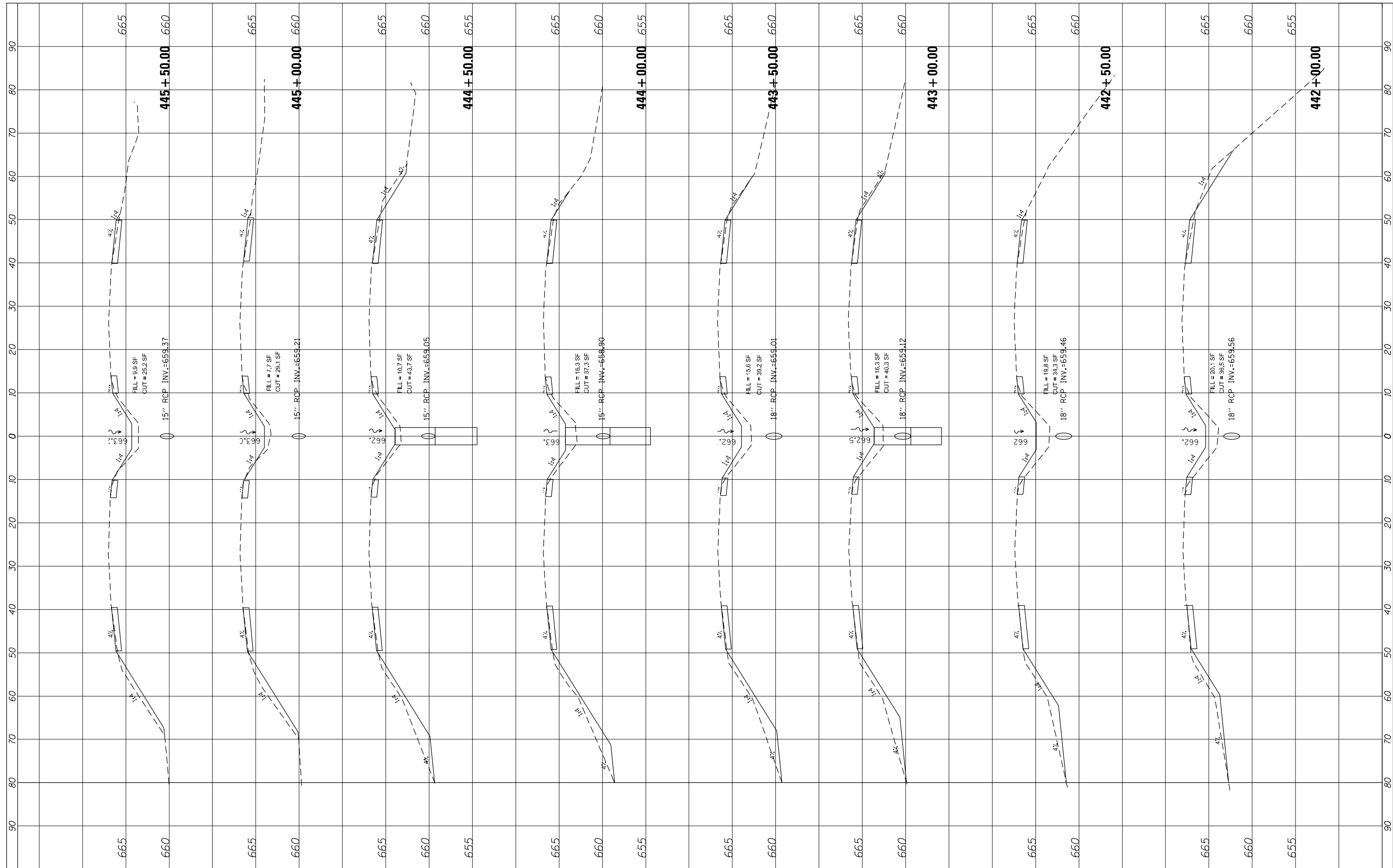

FILE NAME = P:\2014\ME14027_Var\Var_Phil\W01.US41_DeLong\CADD\Shots\0160W99-SHT-PXS-Nor.thdgn	USER NAME = tngo	DESIGNED -	REVISED -	STATE OF ILLINOIS DEPARTMENT OF TRANSPORTATION	CROSS SECTION - US ROUTE 41			F.A.P. RTE. 346	SECTION 2013-0531	COUNTY LAKE	TOTAL SHEETS 135	SHEET NO. 125
PLOT SCALE = 20.0000' / in.	PLOT DATE = 12/19/2014	DRAWN -	REVISED -		SCALE:	SHEET	OF	SHEETS	STA. 442+00.00	TO STA. 445+50.00	CONTRACT NO. 60W99	
		CHECKED -	REVISED -								ILLINOIS FED. AID PROJECT	
		DATE -	REVISED -									

FINAL SURVEY NO.	SURVEYED	BY	DATE
NOTE BOOK	PLOTTED		
AREAS CHECKED	TEMPLATE		
	AREAS CHECKED		

ORIGINAL SURVEY NO.	SURVEYED	BY	DATE
NOTE BOOK	PLOTTED		
AREAS CHECKED	TEMPLATE		
	AREAS CHECKED		

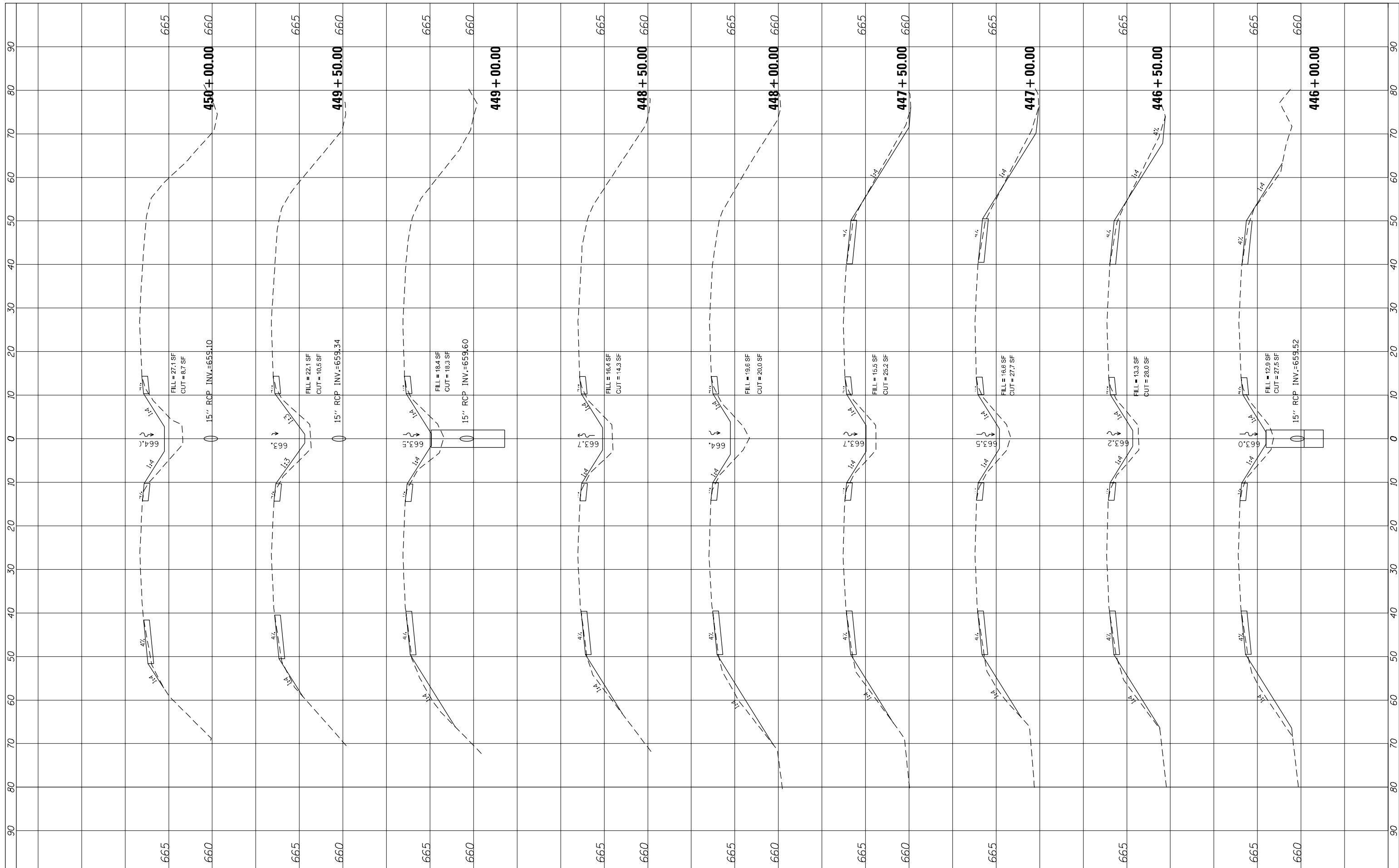

FILE NAME = P:\2014\ME14027_Var\Var_Phil\W01-US41_DeLong\CADD\Shots\0160W99-SHT-PXS-Nor.thdgn
 USER NAME = tngo
 PLOT SCALE = 20.0000' / in.
 PLOT DATE = 12/19/2014

DESIGNED -
 DRAWN -
 CHECKED -
 DATE -

REVISED -
 REVISED -
 REVISED -
 REVISED -

**STATE OF ILLINOIS
 DEPARTMENT OF TRANSPORTATION**

CROSS SECTION - US ROUTE 41

SCALE: SHEET OF SHEETS STA. 446+00.00 TO STA. 450+00.00

F.A.P. RTE. 346	SECTION 2013-0531	COUNTY LAKE	TOTAL SHEETS 135	SHEET NO. 126
			CONTRACT NO. 60W99	
ILLINOIS FED. AID PROJECT				

FINAL SURVEY NO.	SURVEYED PLOTTED AREAS CHECKED	BY	DATE

ORIGINAL SURVEY NO.	SURVEYED PLOTTED AREAS CHECKED	BY	DATE

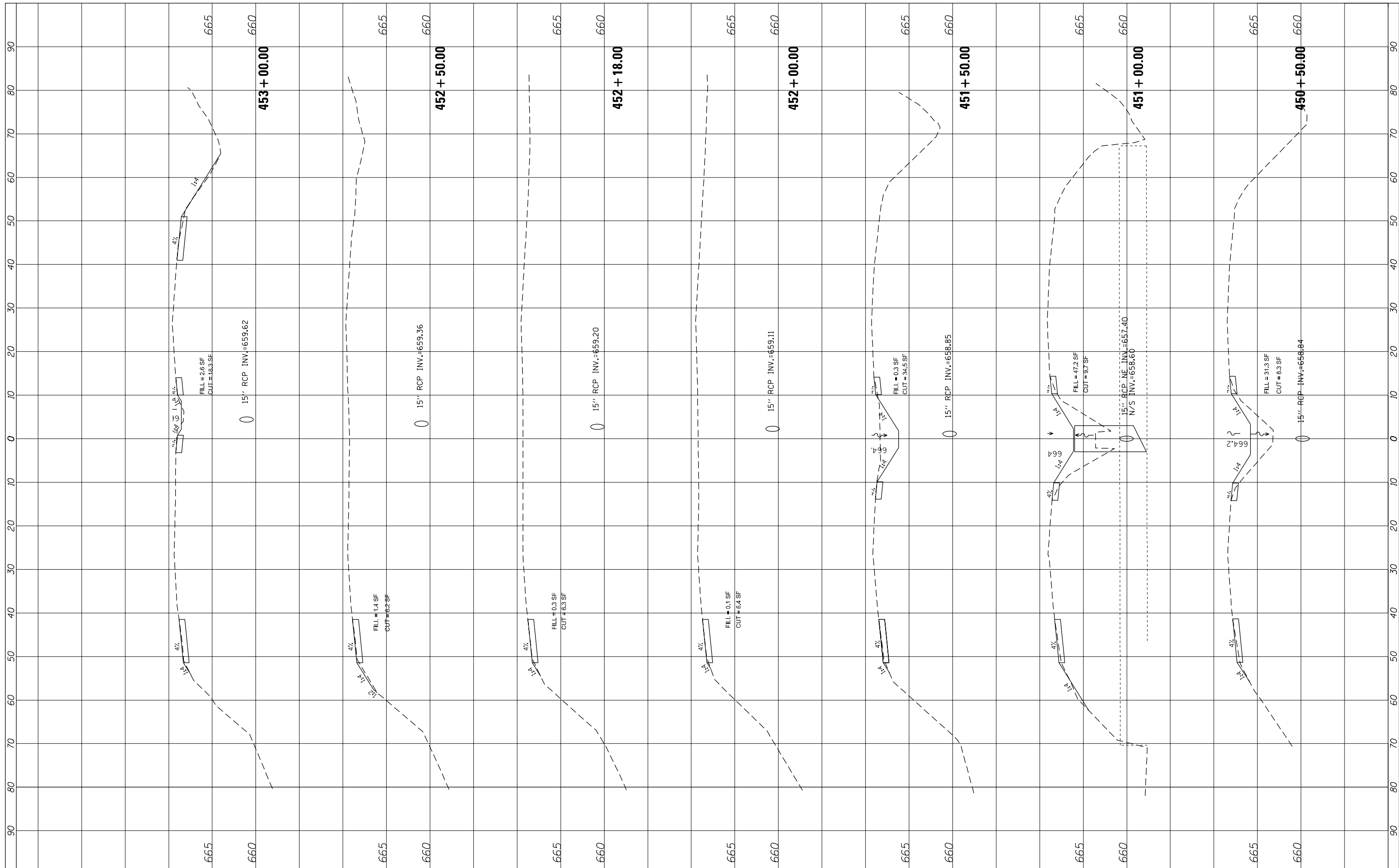

FILE NAME = P:\2014\ME14027_Var\Var_Phi\W01-US41-Delony\CADD\Shets\0160W99-SHT-PXS-North.dgn
 USER NAME = tngo
 PLOT SCALE = 20.0000' / in.
 PLOT DATE = 12/19/2014

DESIGNED -
 DRAWN -
 CHECKED -
 DATE -

REVISED -
 REVISED -
 REVISED -
 REVISED -

**STATE OF ILLINOIS
 DEPARTMENT OF TRANSPORTATION**

CROSS SECTION - US ROUTE 41

SCALE: SHEET OF SHEETS STA. 450+50.00 TO STA. 453+00.00

F.A.P. RTE.	SECTION	COUNTY	TOTAL SHEETS	SHEET NO.
346	2013-0531	LAKE	135	127
CONTRACT NO. 60W99				
ILLINOIS FED. AID PROJECT				

FINAL SURVEY NO.	SURVEYED	BY	DATE
NOTE BOOK	PLOTTED		
AREAS CHECKED	TEMPLATE		
	AREAS CHECKED		

ORIGINAL SURVEY NO.	SURVEYED	BY	DATE
NOTE BOOK	PLOTTED		
AREAS CHECKED	TEMPLATE		
	AREAS CHECKED		

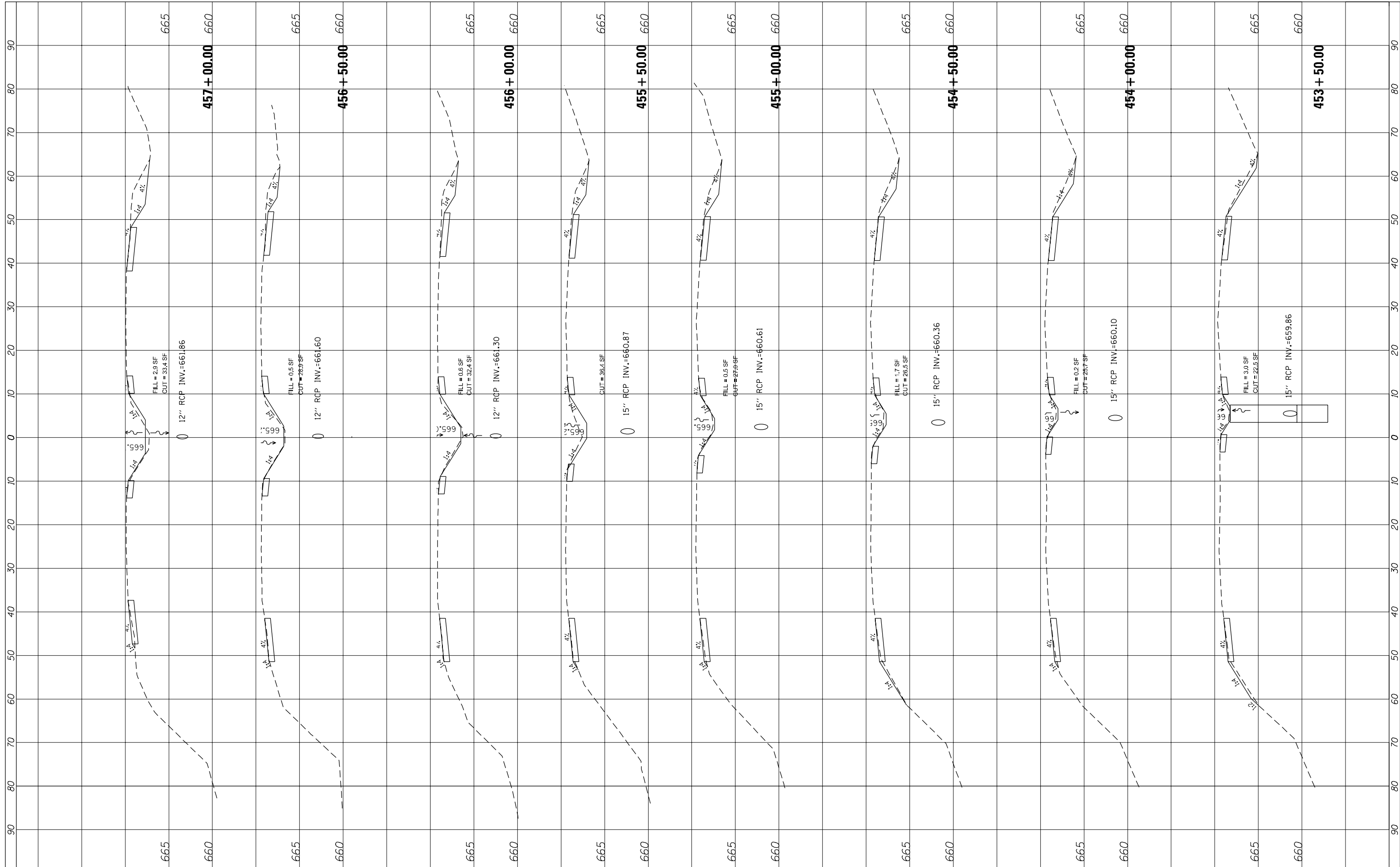

FILE NAME =	USER NAME = tngo	DESIGNED -	REVISED -	STATE OF ILLINOIS DEPARTMENT OF TRANSPORTATION	CROSS SECTION - US ROUTE 41			F.A.P. RTE.	SECTION	COUNTY	TOTAL SHEETS	SHEET NO.
P:\2014\ME14027_Var\Var_Phil\W01-US41-Delony\CADD\Shots\0160W99-SHT-PXS-Nor.thdgn		DRAWN -	REVISED -		346	2013-0531	LAKE	135	128			
PLOT SCALE = 20.0000' / in.		CHECKED -	REVISED -		CONTRACT NO. 60W99							
PLOT DATE = 12/19/2014		DATE -	REVISED -		ILLINOIS FED. AID PROJECT							

SCALE: SHEET OF SHEETS STA. 453+50.00 TO STA. 457+00.00

FINAL SURVEY NO.	SURVEYED	BY	DATE
NOTE BOOK	PLOTTED		
AREAS CHECKED	TEMPLATE		
	AREAS CHECKED		

ORIGINAL SURVEY NO.	SURVEYED	BY	DATE
NOTE BOOK	PLOTTED		
AREAS CHECKED	TEMPLATE		
	AREAS CHECKED		

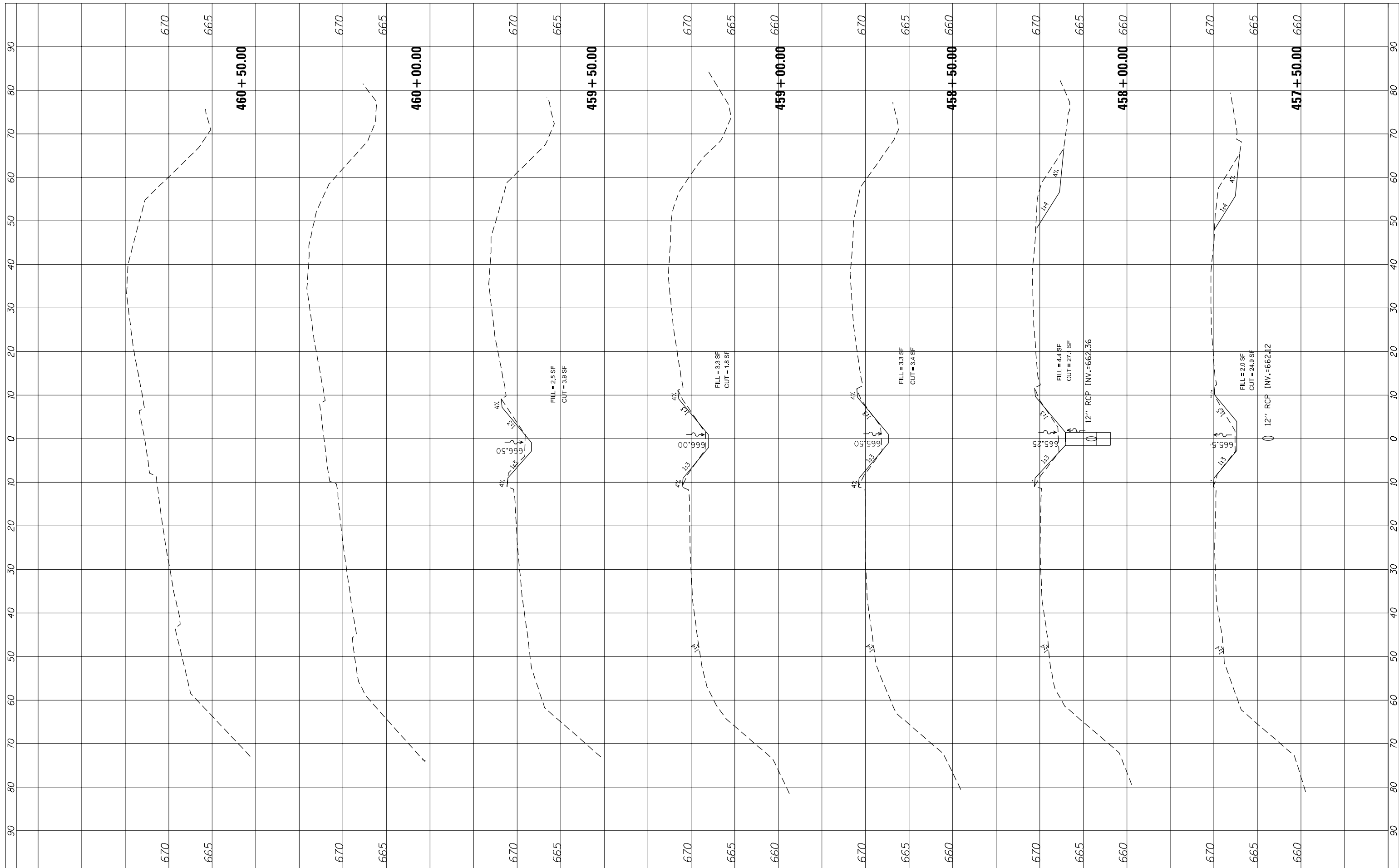

FILE NAME =	USER NAME = tngo	DESIGNED -	REVISED -
P:\2014\ME14027_VarVer_Phil\W01-US41-Delony\CADD\Shots\0160W99-SHT-PXS-North.dgn		DRAWN -	REVISED -
	PLOT SCALE = 20.0000' / in.	CHECKED -	REVISED -
\$MODELNAME\$	PLOT DATE = 12/19/2014	DATE -	REVISED -

**STATE OF ILLINOIS
DEPARTMENT OF TRANSPORTATION**

CROSS SECTION - US ROUTE 41

SCALE: SHEET OF SHEETS STA. 457+50.00 TO STA. 460+50.00

F.A.P. RTE.	SECTION	COUNTY	TOTAL SHEETS	SHEET NO.
346	2013-0531	LAKE	135	129
			CONTRACT NO. 60W99	
ILLINOIS FED. AID PROJECT				

FINAL SURVEY NO.	SURVEYED	BY	DATE
NOTE BOOK	PLOTTED		
AREAS CHECKED	TEMPLATE		
	AREAS CHECKED		

ORIGINAL SURVEY NO.	SURVEYED	BY	DATE
NOTE BOOK	PLOTTED		
AREAS CHECKED	TEMPLATE		
	AREAS CHECKED		

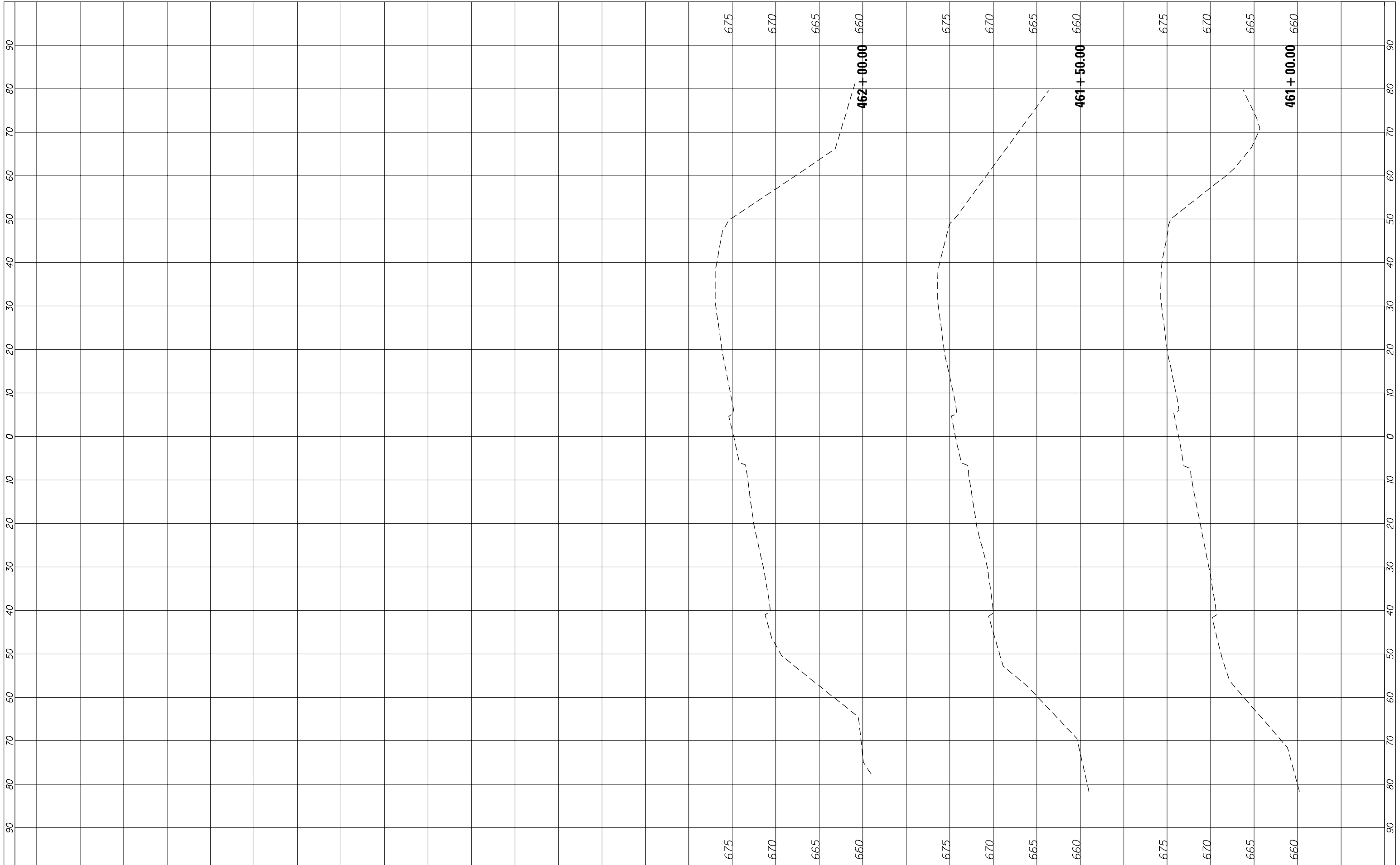

FILE NAME =	USER NAME = tngo	DESIGNED -	REVISED -
P:\2014\ME14027_Var\Var_Phil\W01-US41_DeLong\CADD\Shets\0160W99-SHT-PXS-Nor.th.dgn		DRAWN -	REVISED -
	PLOT SCALE = 20.0000' / in.	CHECKED -	REVISED -
\$MODELNAME\$	PLOT DATE = 12/19/2014	DATE -	REVISED -

**STATE OF ILLINOIS
DEPARTMENT OF TRANSPORTATION**

CROSS SECTION - US ROUTE 41

SCALE: SHEET OF SHEETS STA. 461+00.00 TO STA. 462+00.00

F.A.P. RTE.	SECTION	COUNTY	TOTAL SHEETS	SHEET NO.
346	2013-0531	LAKE	135	130
CONTRACT NO. 60W99			ILLINOIS FED. AID PROJECT	

FINAL SURVEY NO.	SURVEYED	BY	DATE
NOTE BOOK	PLOTTED		
AREAS CHECKED	TEMPLATE		
	AREAS CHECKED		

ORIGINAL SURVEY NO.	SURVEYED	BY	DATE
NOTE BOOK	PLOTTED		
AREAS CHECKED	TEMPLATE		
	AREAS CHECKED		

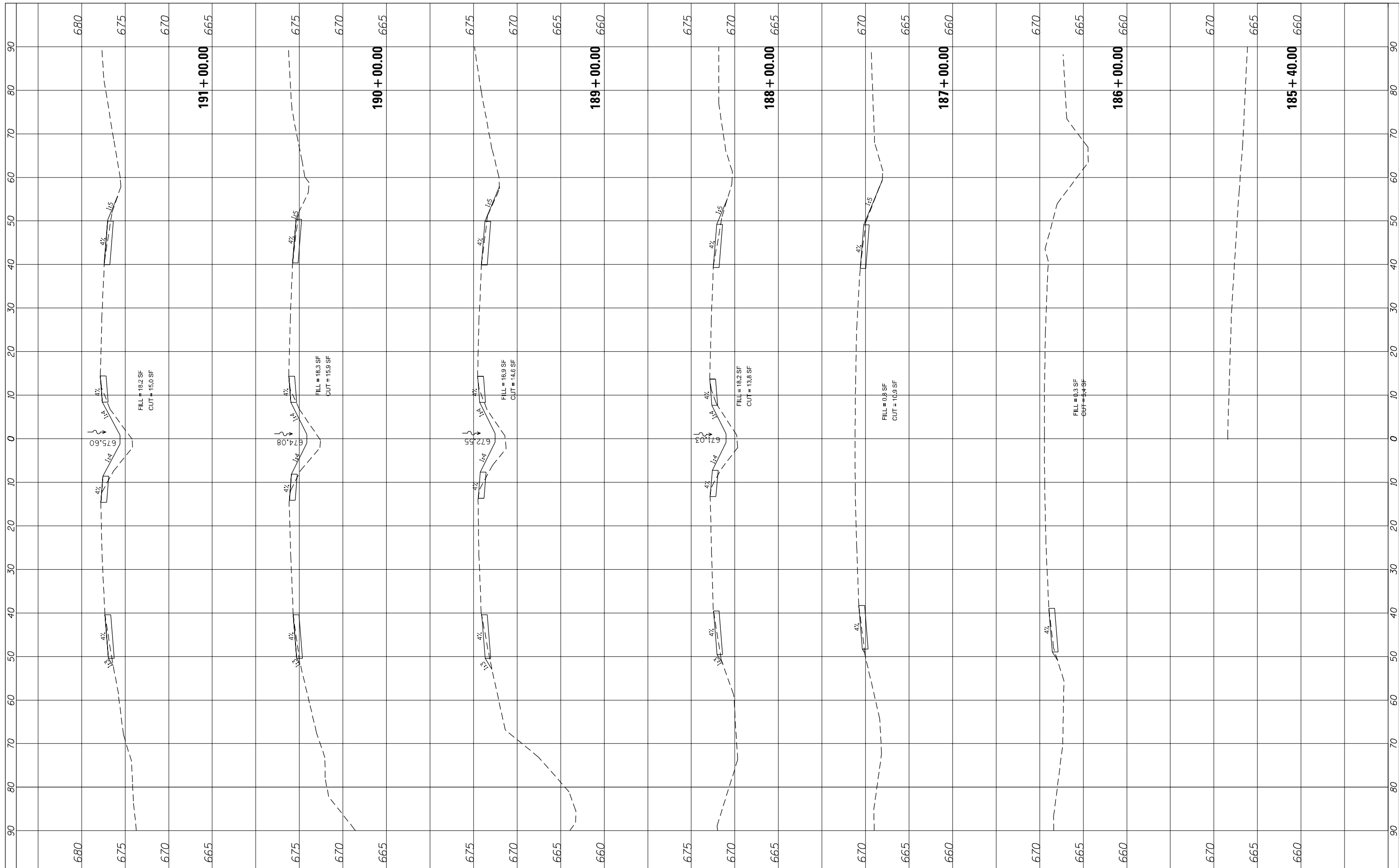

FILE NAME = P:\2014\ME14027_Var\Var_Phil\W01-US41-DeLony\CADD\Shets\0160W99-SHT-PXS-South.dgn
 USER NAME = tngo
 DESIGNED -
 DRAWN -
 CHECKED -
 DATE -
 PLOT SCALE = 20.0000' / in.
 PLOT DATE = 12/19/2014

REVISIONS:
 REVISED -
 REVISED -
 REVISED -
 REVISED -

**STATE OF ILLINOIS
 DEPARTMENT OF TRANSPORTATION**

CROSS SECTION - US ROUTE 41

SCALE: SHEET OF SHEETS STA. 185+40.00 TO STA. 191+00.00

F.A.P. RTE.	SECTION	COUNTY	TOTAL SHEETS	SHEET NO.
346	2013-0531	LAKE	135	131
CONTRACT NO. 60W99			ILLINOIS FED. AID PROJECT	

FINAL SURVEY NO.	SURVEYED	BY	DATE
NOTE BOOK	PLOTTED		
AREAS CHECKED	TEMPLATE		
	AREAS CHECKED		

ORIGINAL SURVEY NO.	SURVEYED	BY	DATE
NOTE BOOK	PLOTTED		
AREAS CHECKED	TEMPLATE		
	AREAS CHECKED		

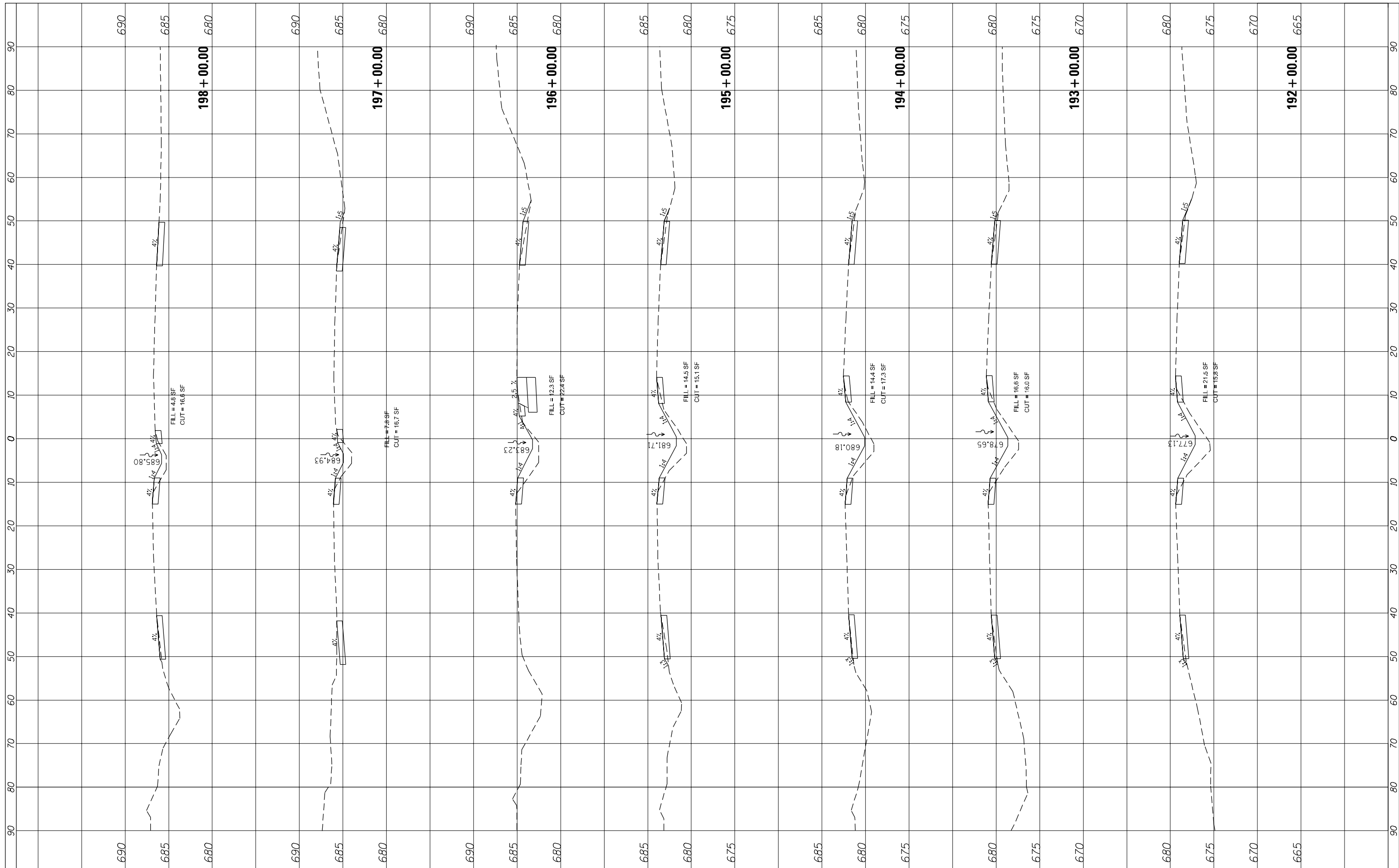

FILE NAME = P:\2014\ME14027_VarVer_Phil\W01-US41-Delony\CADD\Shots\0160W99-SHT-PXS-South.dgn
 USER NAME = tngo
 DESIGNED -
 DRAWN -
 CHECKED -
 DATE -
 PLOT SCALE = 20.0000' / in.
 PLOT DATE = 12/19/2014

REVISOR
 REVISION
 REVISION
 REVISION

**STATE OF ILLINOIS
 DEPARTMENT OF TRANSPORTATION**

CROSS SECTION - US ROUTE 41

SCALE: SHEET OF SHEETS STA. 192+00.00 TO STA. 198+00.00

F.A.P. RTE.	SECTION	COUNTY	TOTAL SHEETS	SHEET NO.
346	2013-0531	LAKE	135	132
CONTRACT NO. 60W99			ILLINOIS FED. AID PROJECT	

FINAL SURVEY NO.	SURVEYED	DATE
NOTE BOOK	PLOTTED	
AREAS CHECKED	TEMPLATE	
	AREAS CHECKED	

ORIGINAL SURVEY NO.	SURVEYED	DATE
NOTE BOOK	PLOTTED	
AREAS CHECKED	TEMPLATE	
	AREAS CHECKED	

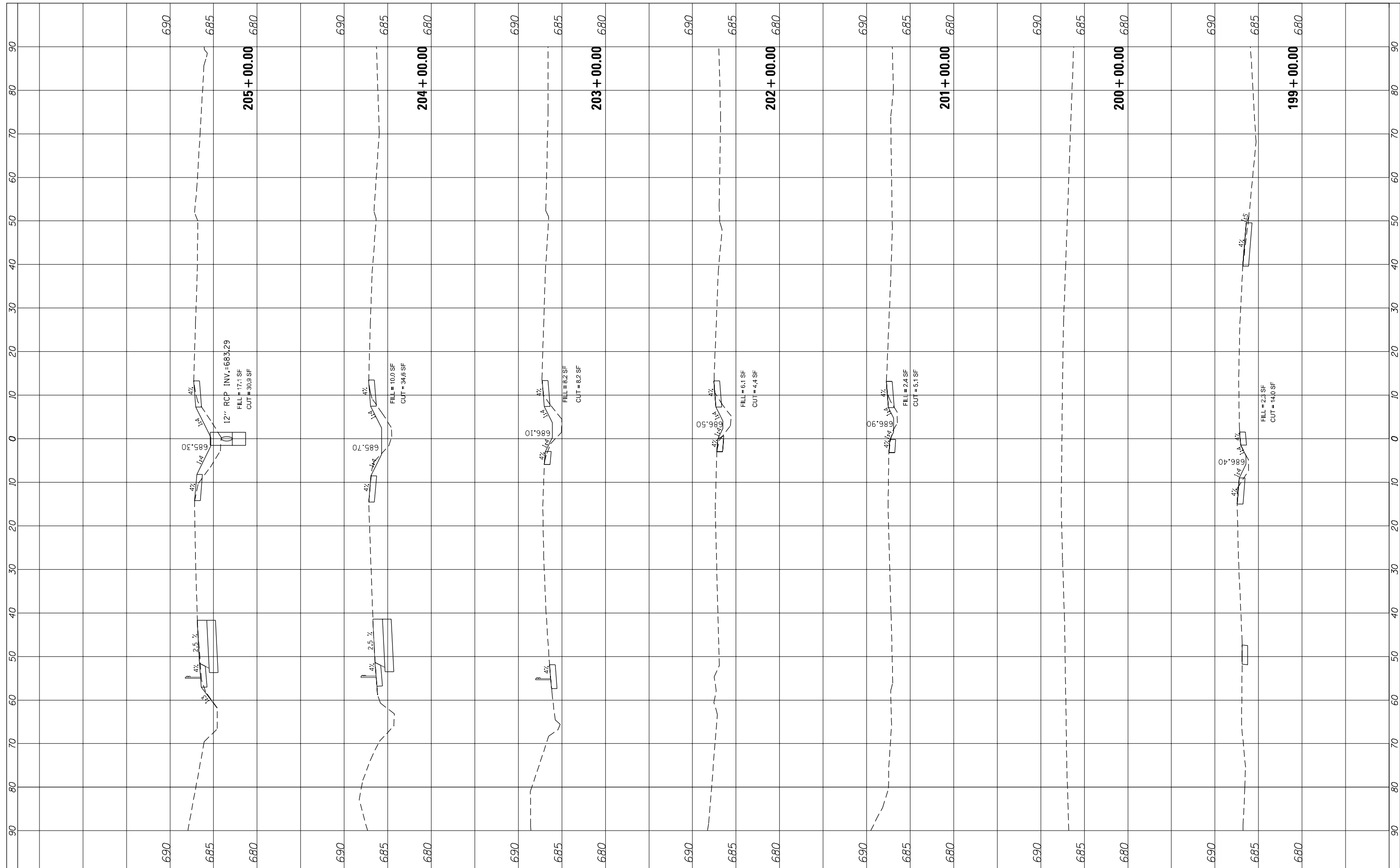

FILE NAME =	USER NAME = tngo	DESIGNED -	REVISED -
P:\2014\ME14027_Var\Var_Phil\W01-US41-Delony\CADD\Shots\0160W99-SHT-PXS-South.dgn		DRAWN -	REVISED -
PLOT SCALE = 20.0000' / in.		CHECKED -	REVISED -
PLOT DATE = 12/19/2014		DATE -	REVISED -

**STATE OF ILLINOIS
DEPARTMENT OF TRANSPORTATION**

CROSS SECTION - US ROUTE 41

SCALE: SHEET OF SHEETS STA. 199+00.00 TO STA. 205+00.00

F.A.P. RTE.	SECTION	COUNTY	TOTAL SHEETS	SHEET NO.
346	2013-0531	LAKE	135	133
			CONTRACT NO. 60W99	
ILLINOIS FED. AID PROJECT				

FINAL SURVEY NO.	SURVEYED	BY	DATE
NOTE BOOK	PLOTTED		
AREAS CHECKED	TEMPLATE		
	AREAS CHECKED		

ORIGINAL SURVEY NO.	SURVEYED	BY	DATE
NOTE BOOK	PLOTTED		
AREAS CHECKED	TEMPLATE		
	AREAS CHECKED		

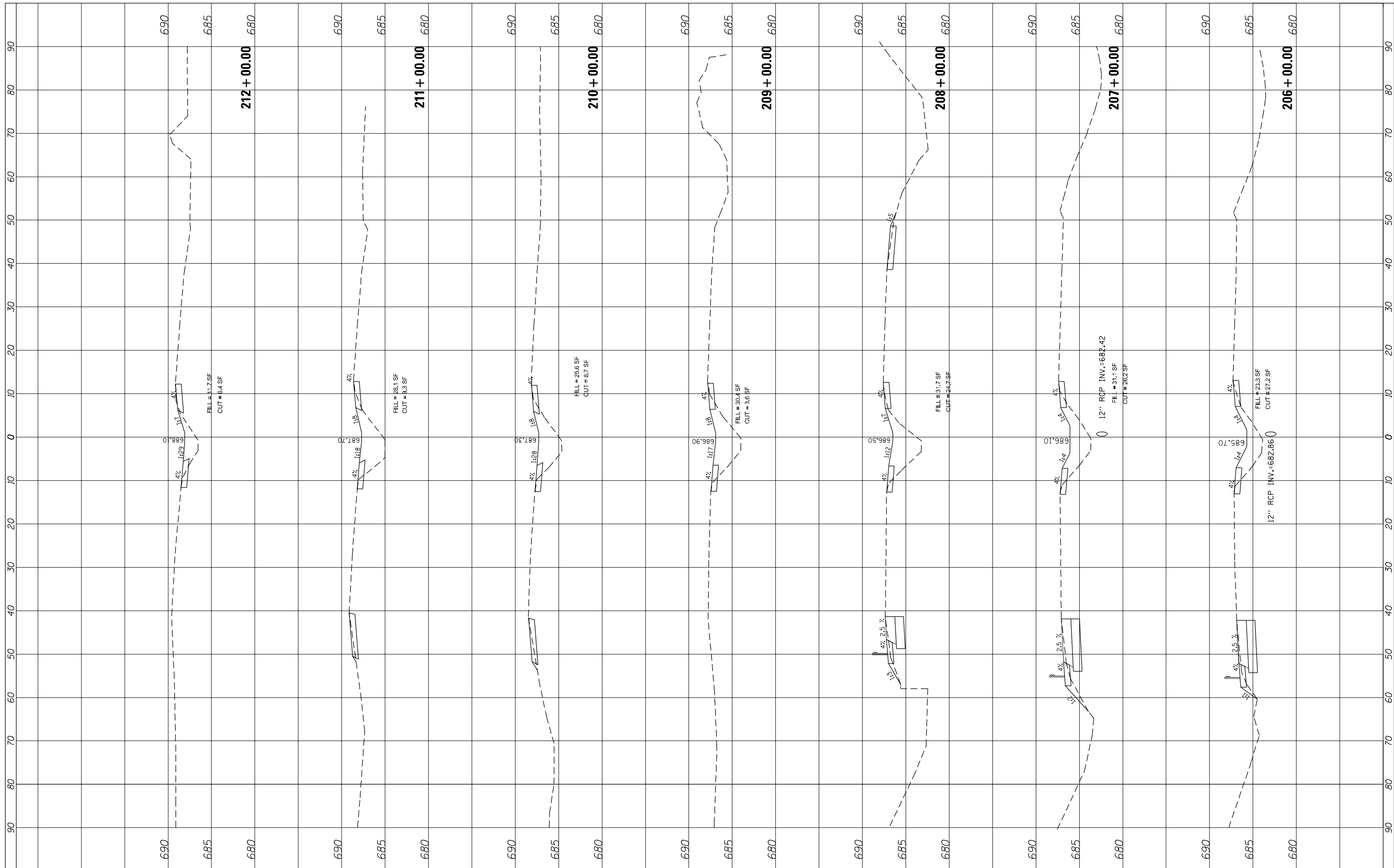

FILE NAME = P:\2014\ME14027_Var\Var_Phil\W01-US41-Delony\CADD\Shets\0160W99-SHT-PXS-South.dgn
 USER NAME = tngo
 PLOT SCALE = 20.0000' / in.
 PLOT DATE = 12/19/2014

DESIGNED -
 DRAWN -
 CHECKED -
 DATE -

REVISED -
 REVISED -
 REVISED -
 REVISED -

**STATE OF ILLINOIS
 DEPARTMENT OF TRANSPORTATION**

CROSS SECTION - US ROUTE 41

SCALE: SHEET OF SHEETS STA. 206+00.00 TO STA. 212+00.00

F.A.P. RTE.	SECTION	COUNTY	TOTAL SHEETS	SHEET NO.
346	2013-0531	LAKE	135	134
CONTRACT NO. 60W99			ILLINOIS FED. AID PROJECT	

FINAL SURVEY NO.	SURVEYED	BY	DATE
	PLOTTED		
	TEMPLATE		
	AREAS CHECKED		

ORIGINAL SURVEY NO.	SURVEYED	BY	DATE
	PLOTTED		
	TEMPLATE		
	AREAS CHECKED		

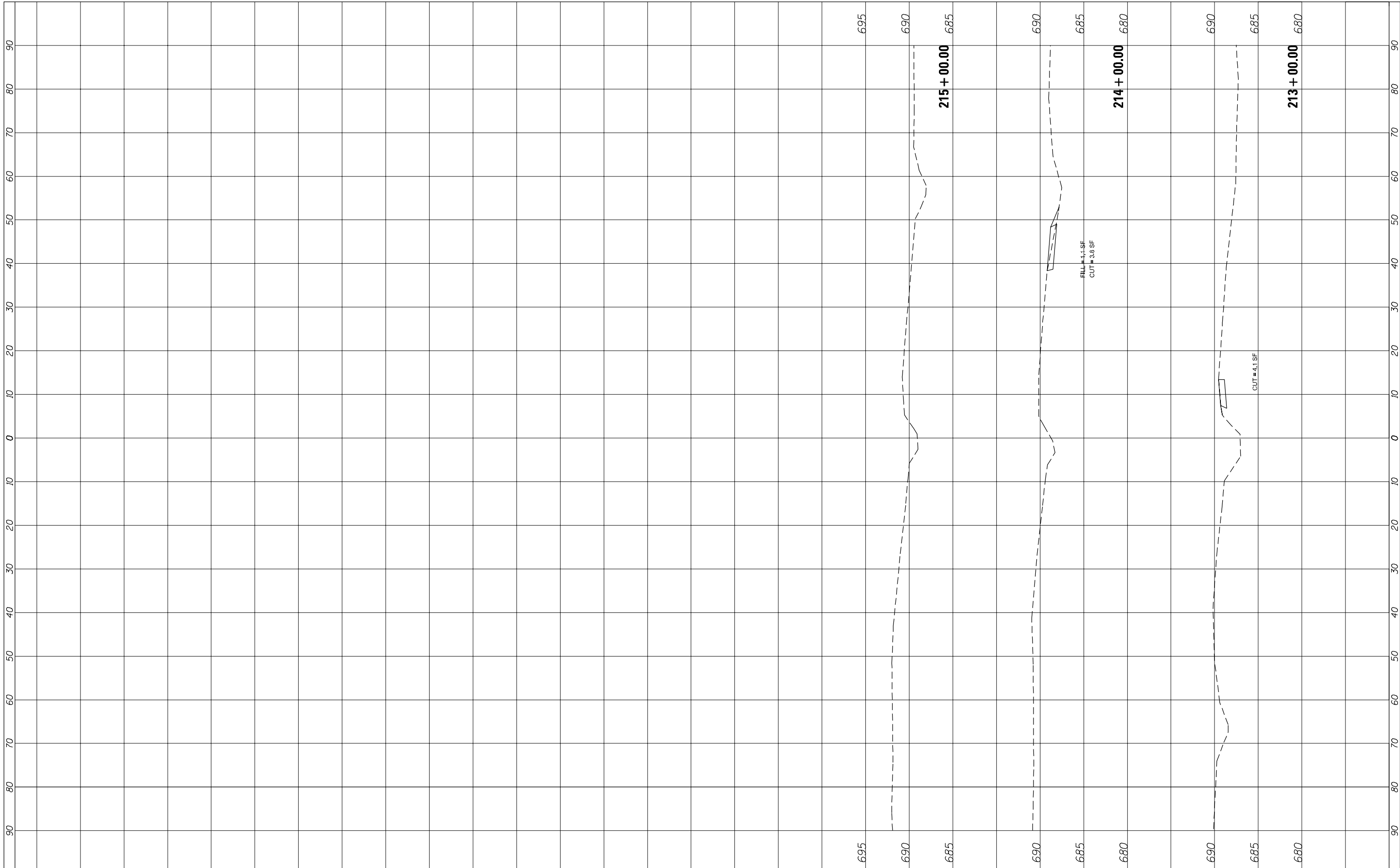

FILE NAME =	USER NAME = tngo	DESIGNED -	REVISED -
P:\2014\ME14027_VarVer_Phil\W01-US41_DeLong\CADD\Shets\0160W99-SHT-PXS-South.dgn		DRAWN -	REVISED -
\$MODELNAME\$	PLOT SCALE = 20.0000' / in.	CHECKED -	REVISED -
	PLOT DATE = 12/19/2014	DATE -	REVISED -

**STATE OF ILLINOIS
DEPARTMENT OF TRANSPORTATION**

CROSS SECTION - US ROUTE 41

SCALE: SHEET OF SHEETS STA. 213+00.00 TO STA. 215+00.00

F.A.P. RTE.	SECTION	COUNTY	TOTAL SHEETS	SHEET NO.
346	2013-0531	LAKE	135	135
CONTRACT NO. 60W99				
ILLINOIS FED. AID PROJECT				