

STATE OF ILLINOIS
DEPARTMENT OF TRANSPORTATION
DIVISION OF HIGHWAYS
PROPOSED
CONTRACT MAINTENANCE

F.A.S. RTE.	SECTION	COUNTY	TOTAL SHEETS	SHEET NO.
2600	(15) PP-1, DR-1	PIKE	12	1
		ILLINOIS	CONTRACT: 72L68	

FOR INDEX OF SHEETS, SEE SHEET NO. 2

FAS 2600 (IL 106)
SECTION (15) PP-1, DR-1
DRAINAGE/PATCHING
PIKE COUNTY



C-96-057-20

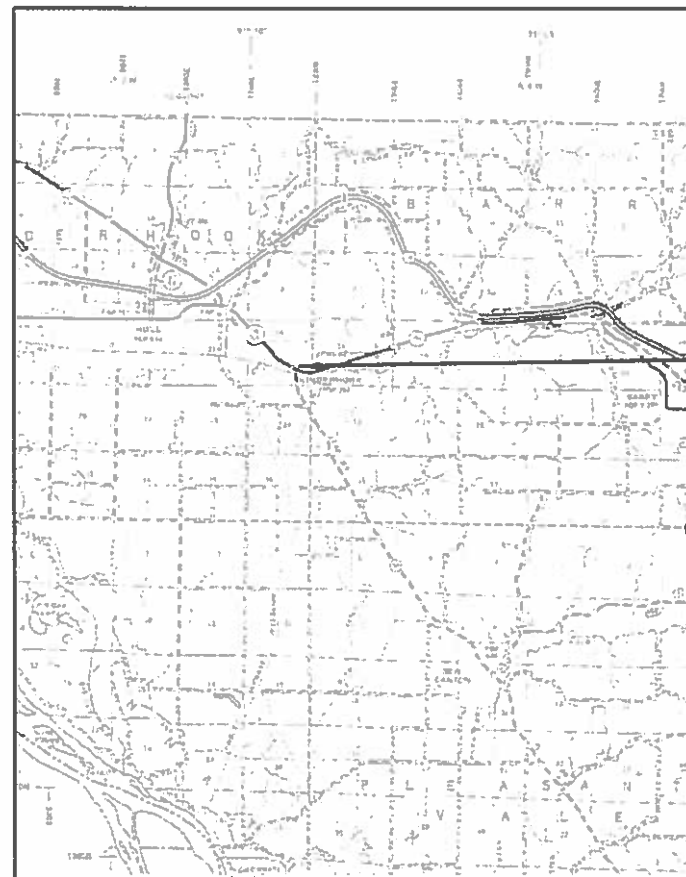

PROJECT LOCATION

IL 106 (2019)
ADT: 700
SU: 30
MU: 6

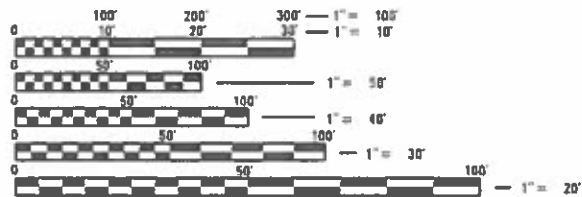

FULL SIZE PLANS HAVE BEEN PREPARED USING STANDARD ENGINEERING SCALES. REDUCED SIZED PLANS WILL NOT CONFORM TO STANDARD SCALES. IN MAKING MEASUREMENTS ON REDUCED PLANS, THE ABOVE SCALES MAY BE USED.

J.U.L.I.E.
JOINT UTILITY LOCATION INFORMATION FOR EXCAVATION
1-800-892-0123
OR 811

PROJECT ENGINEER : MIKE IRWIN - (217)524-7765
PROJECT MANAGER : TIMOTHY SHARP - (217)524-9160

GROSS LENGTH: 455.00 FT = 0.086 MI
NET LENGTH: 455.00 FT = 0.086 MI

CONTRACT NO. 72L68

STATE OF ILLINOIS
DEPARTMENT OF TRANSPORTATION
DIVISION OF HIGHWAYS

SUBMITTED February 6, 2020
Jeff P. My... REGION ENGINEER
March 20, 2020
cc E.A. Elk
ENGINEER OF DESIGN AND ENVIRONMENT
March 20, 2020
Timothy Sharp
DIRECTOR OF HIGHWAYS PROJECT IMPLEMENTATION 13

PRINTED BY THE AUTHORITY
OF THE STATE OF ILLINOIS

INDEX

SHEET NO.	DESCRIPTION
1.	COVER SHEET
2.	INDEX, STANDARDS, GENERAL NOTES, SIGNATURES
3.	SUMMARY OF QUANTITIES
4.-5.	PLAN AND PROFILE
6-11.	CROSS SECTIONS
12.	TYPICALS

STANDARDS

STANDARD NO.	DESCRIPTION
000001-07	STANDARD SYMBOLS, ABBREVIATIONS, AND PATTERNS
001006	DECIMAL OF INCH AND FOOT
442201-03	CLASS C AND D PATCHES
602301-04	INLET - TYPE A
604036-03	GRATE TYPE 8
701006-05	OFF ROAD OP-2L2W-15 FT TO EOP
701501-06	URBAN LANE CLOSURE 2L2W UNDIVIDED
701901-08	TRAFFIC CONTROL DEVICES

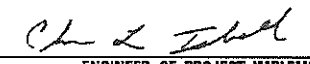
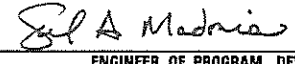
STATE OF ILLINOIS DEPARTMENT OF TRANSPORTATION DIVISION OF HIGHWAYS DISTRICT 6	
EXAMINED _____ 20 _____	 ENGINEER OF OPERATIONS
EXAMINED _____ 20 _____	 ENGINEER OF PROJECT IMPLEMENTATION
EXAMINED _____ 20 _____	 ENGINEER OF PROGRAM DEVELOPMENT

CODE NO.	ITEM	UNIT	TOTAL QUANTITY	0-02174-6036
				100% STATE PIKE ROADWAY 0044 RURAL
20800150	TRENCH BACKFILL	CU YD	20	20
44201359	CLASS C PATCHES, TYPE IV, 10 INCH	SQ YD	144	144
542A0217	PIPE CULVERTS, CLASS A, TYPE 1 12"	FOOT	110	110
54390120	INSERTION CULVERT LINER 15"	FOOT	24	24
60108106	PIPE UNDERDRAIN, TYPE 1, 6"	FOOT	345	345
60236200	INLETS, TYPE A, TYPE 8 GRATE	EACH	2	2
67100100	MOBLIZATION	L SUM	1	1
70102620	TRAFFIC CONTROL AND PROTECTION, STANDARD 701501	L SUM	1	1

DATE	
BY	
REVISIONS	
NO. 1	
NO. 2	
NO. 3	
NO. 4	
NO. 5	
NO. 6	
NO. 7	
NO. 8	
NO. 9	
NO. 10	
NO. 11	
NO. 12	
NO. 13	
NO. 14	
NO. 15	
NO. 16	
NO. 17	
NO. 18	
NO. 19	
NO. 20	
NO. 21	
NO. 22	
NO. 23	
NO. 24	
NO. 25	
NO. 26	
NO. 27	
NO. 28	
NO. 29	
NO. 30	
NO. 31	
NO. 32	
NO. 33	
NO. 34	
NO. 35	
NO. 36	
NO. 37	
NO. 38	
NO. 39	
NO. 40	
NO. 41	
NO. 42	
NO. 43	
NO. 44	
NO. 45	
NO. 46	
NO. 47	
NO. 48	
NO. 49	
NO. 50	
NO. 51	
NO. 52	
NO. 53	
NO. 54	
NO. 55	
NO. 56	
NO. 57	
NO. 58	
NO. 59	
NO. 60	
NO. 61	
NO. 62	
NO. 63	
NO. 64	
NO. 65	
NO. 66	
NO. 67	
NO. 68	
NO. 69	
NO. 70	
NO. 71	
NO. 72	
NO. 73	
NO. 74	
NO. 75	
NO. 76	
NO. 77	
NO. 78	
NO. 79	
NO. 80	
NO. 81	
NO. 82	
NO. 83	
NO. 84	
NO. 85	
NO. 86	
NO. 87	
NO. 88	
NO. 89	
NO. 90	
NO. 91	
NO. 92	
NO. 93	
NO. 94	
NO. 95	
NO. 96	
NO. 97	
NO. 98	
NO. 99	
NO. 100	

DATE	
BY	
REVISIONS	
NO. 1	
NO. 2	
NO. 3	
NO. 4	
NO. 5	
NO. 6	
NO. 7	
NO. 8	
NO. 9	
NO. 10	
NO. 11	
NO. 12	
NO. 13	
NO. 14	
NO. 15	
NO. 16	
NO. 17	
NO. 18	
NO. 19	
NO. 20	
NO. 21	
NO. 22	
NO. 23	
NO. 24	
NO. 25	
NO. 26	
NO. 27	
NO. 28	
NO. 29	
NO. 30	
NO. 31	
NO. 32	
NO. 33	
NO. 34	
NO. 35	
NO. 36	
NO. 37	
NO. 38	
NO. 39	
NO. 40	
NO. 41	
NO. 42	
NO. 43	
NO. 44	
NO. 45	
NO. 46	
NO. 47	
NO. 48	
NO. 49	
NO. 50	
NO. 51	
NO. 52	
NO. 53	
NO. 54	
NO. 55	
NO. 56	
NO. 57	
NO. 58	
NO. 59	
NO. 60	
NO. 61	
NO. 62	
NO. 63	
NO. 64	
NO. 65	
NO. 66	
NO. 67	
NO. 68	
NO. 69	
NO. 70	
NO. 71	
NO. 72	
NO. 73	
NO. 74	
NO. 75	
NO. 76	
NO. 77	
NO. 78	
NO. 79	
NO. 80	
NO. 81	
NO. 82	
NO. 83	
NO. 84	
NO. 85	
NO. 86	
NO. 87	
NO. 88	
NO. 89	
NO. 90	
NO. 91	
NO. 92	
NO. 93	
NO. 94	
NO. 95	
NO. 96	
NO. 97	
NO. 98	
NO. 99	
NO. 100	

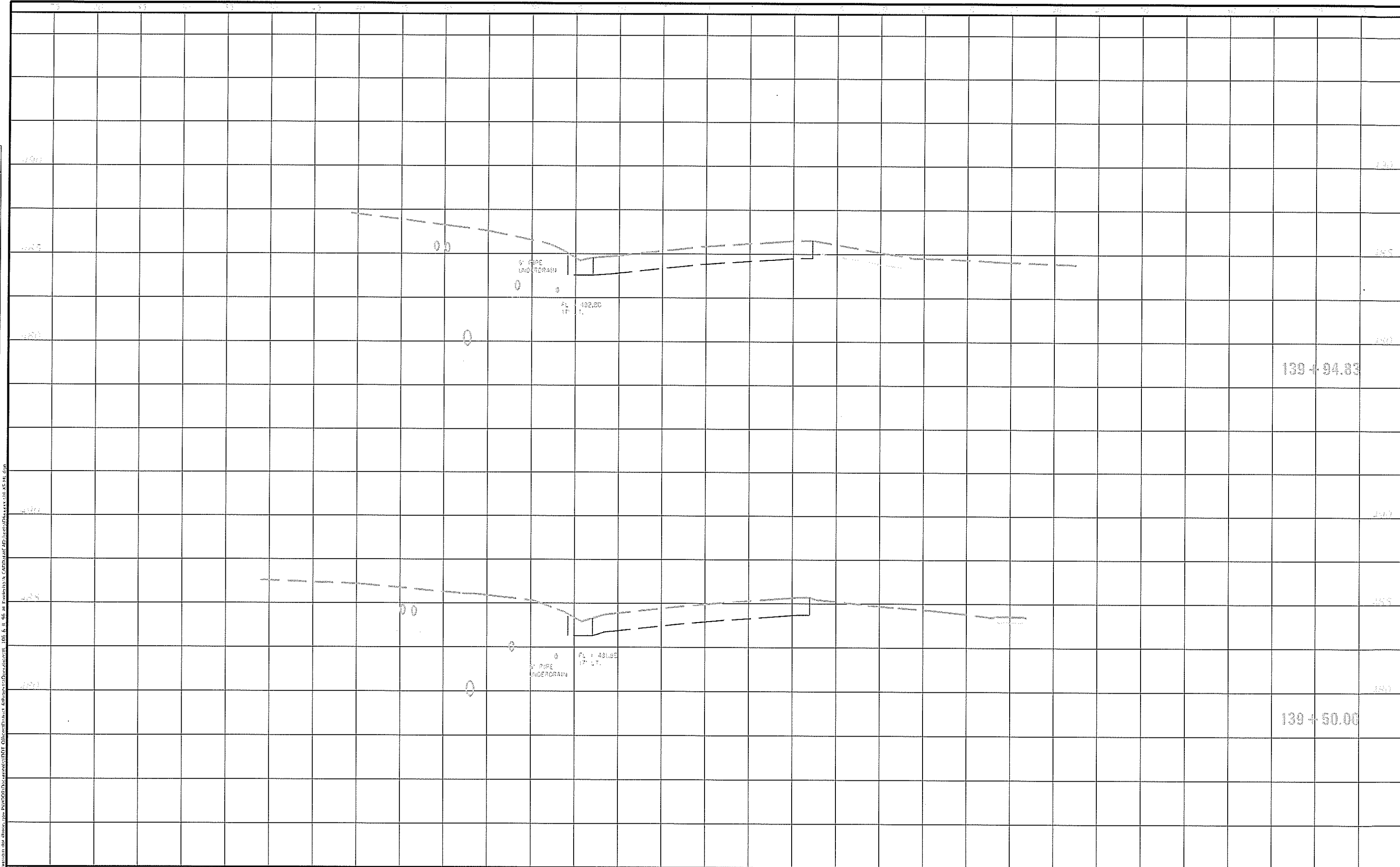

Model: Dtabut
 File: \\sllr\work\houston\csh\shoos\proj\20060910\20060910\106 & 111.dwg at 1/26/2024 10:40:10 AM

USER NAME = sharpd	DESIGNED - _____	REVISED - _____
PLOT SCALE = 10 0000 / in.	DRAWN - _____	REVISED - _____
PLOT DATE = 2/6/2024	CHECKED - _____	REVISED - _____
	DATE - _____	REVISED - _____

**STATE OF ILLINOIS
 DEPARTMENT OF TRANSPORTATION**

CROSS SECTIONS		
SCALE _____	SHEET _____ OF _____ SHEETS	STA 139+50.00 TO STA 139+94.83

F.A.S. RTE.	SECTION	COUNTY	TOTAL SHEETS	SHEET NO.
3000	1151 PP-1 DR-1	RIKE	12	7
			CONTRACT NO. 72L68	
ILLINOIS FED. AID PROJECT				

DATE	
BY	
PROJECT	
NOTE BOOK	
AREA	
AREA	
AREA	

DATE	
BY	
PROJECT	
NOTE BOOK	
AREA	
AREA	
AREA	

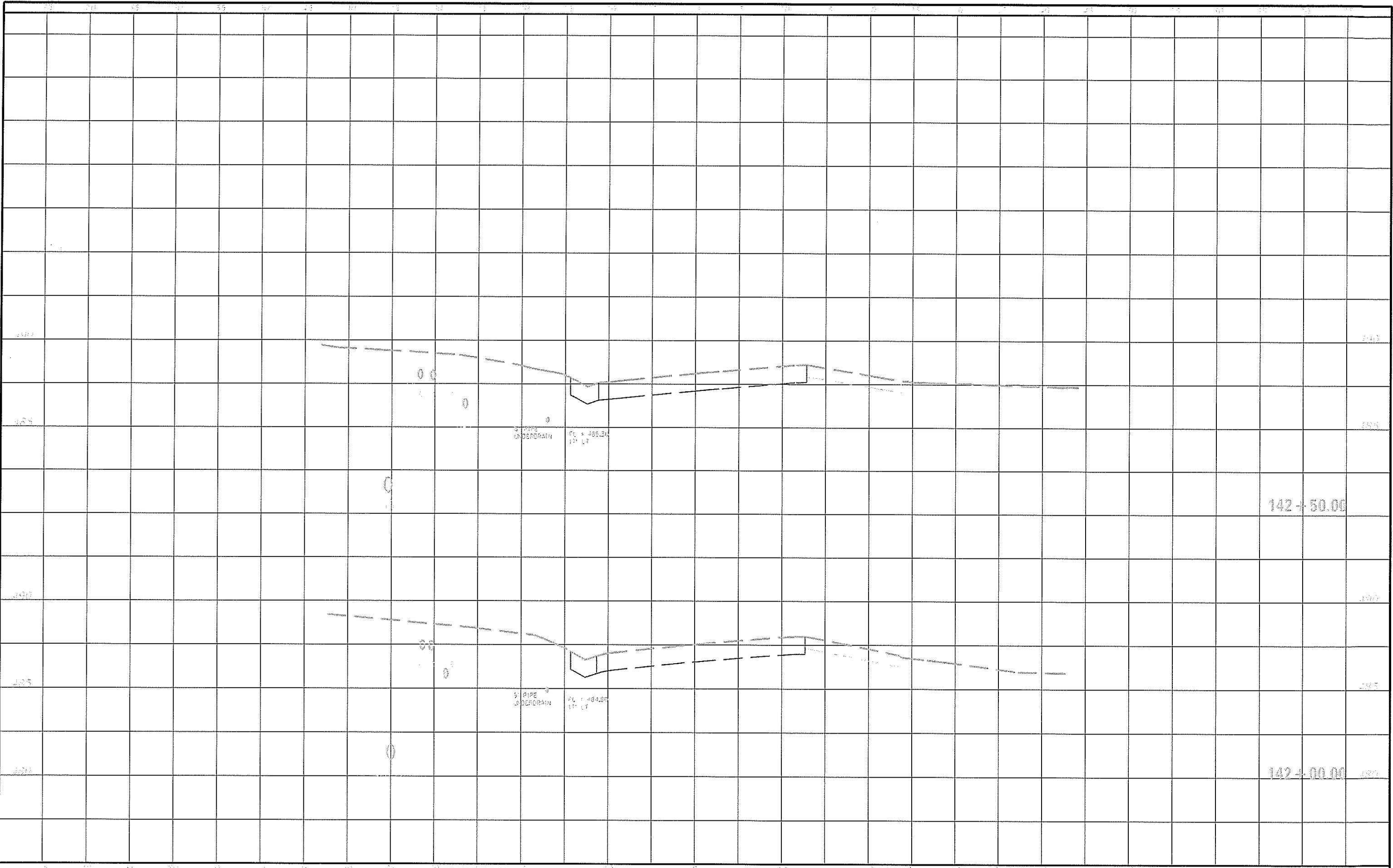

MODEL: D:\cadd\11\110111.dwg
 PLOT DATE: 2/6/2020
 USER: sharpd
 PLOT SCALE: 10.0000 / in.
 PLOT DATE: 2/6/2020

USER NAME = sharpd	DESIGNED - _____	REVISED - _____
PLOT SCALE = 10.0000 / in.	DRAWN - _____	REVISED - _____
PLOT DATE = 2/6/2020	CHECKED - _____	REVISED - _____
	DATE - _____	REVISED - _____

STATE OF ILLINOIS
DEPARTMENT OF TRANSPORTATION

CROSS SECTIONS
 SCALE _____ SHEET _____ OF _____ SHEETS | STA 142+00.00 TO STA 142+50.00

F.A.S. RTE.	SECTION	COUNTY	TOTAL SHEETS	SHEET NO.
2600	(15) PP-1 DR-1	PIKE	12	10
CONTRACT NO. 72L68				
ILLINOIS FED. AID PROJECT				

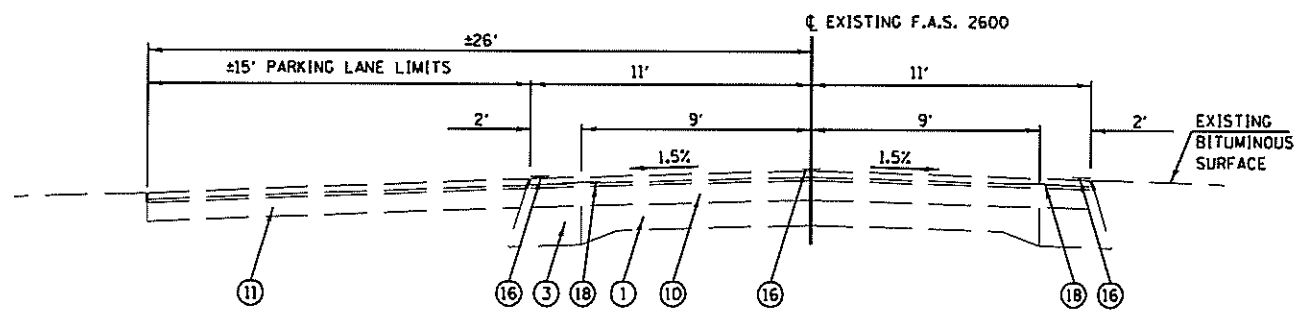

TYPICAL SECTION NO. 1

STA. 135+00 TO 139+06

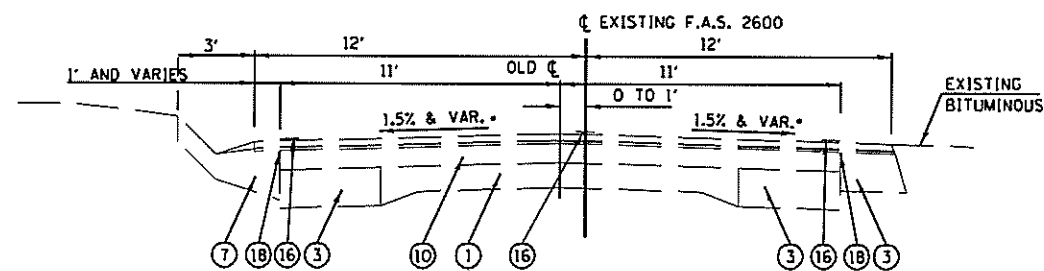

TYPICAL SECTION NO. 2

STA. 139+06 TO 141+59.46

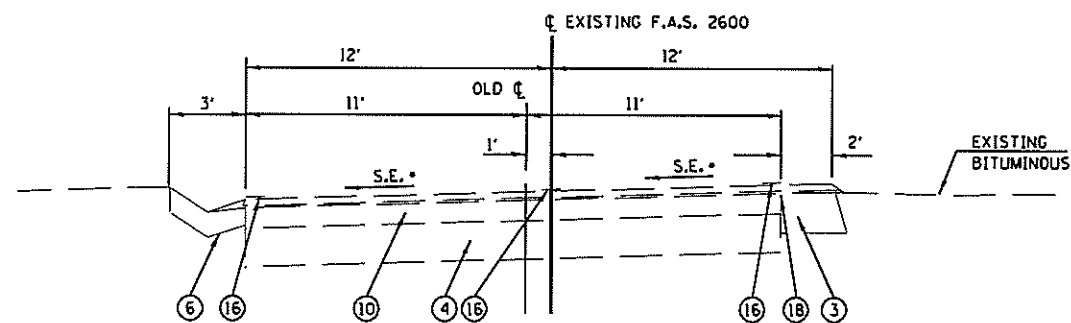

TYPICAL SECTION NO. 3

STA. 141+59.46 TO STA. 151+32.3

EXISTING LEGEND

- ① EXISTING P.C.C. PAVEMENT, 9" - 6" - 9"
- ③ EXISTING HMA BASE COURSE WIDENING, 9"
- ④ EXISTING CRUSHED STONE, 9"
- ⑥ EXISTING CONCRETE GUTTER, TYPE A
- ⑦ EXISTING CONCRETE GUTTER, TYPE A SPECIAL
- ⑩ EXISTING HMA, 4.5" AND VARIES
- ⑪ EXISTING HMA SHOULDERS, 6"
- ⑬ PAINT PAVEMENT MARKING LINE - 5"
- ⑱ EXISTING STRIP REFLECTIVE CRACK CONTROL TREATMENT

FILE NAME :	USER NAME :	DESIGNED -	REVISED -
S:\CONTRMNT_CAD\72L68 - KINDERHOOK\PLANS\72L10-shc-8-typical.dgn	shorptd	DRAWN -	REVISED -
PLOT SCALE : 60.0000 / in.		CHECKED -	REVISED -
PLOT DATE : 2/6/2020		DATE -	REVISED -

STATE OF ILLINOIS
DEPARTMENT OF TRANSPORTATION

TYPICALS

F.A.S. RTE.	SECTION	COUNTY	TOTAL SHEETS	SHEET NO.
2000	(15) PP-1, OR-1	PIKE	12	12
CONTRACT NO. 72L68			ILLINOIS FED. AID PROJECT	

SCALE: SHEET OF SHEETS STA. TO STA.