

Point No.	Station	Offset	Northing	Easting
209	159+85.85	55.00 L	1,977,495.9388	1,107,928.8847
210	159+62.91	23.17 L	1,977,495.8130	1,107,889.6497
211	159+75.16	40.17 L	1,977,495.8807	1,107,910.6098
212	160+00.00	55.00 L	1,977,484.4878	1,107,937.1933
213	160+00.00	45.00 L	1,977,478.6145	1,107,929.1018
214	160+40.42	50.00 R	1,977,390.1091	1,107,875.9332
215	160+45.58	42.83 R	1,977,390.1315	1,107,884.7925
216	161+00.00	45.00 L	1,977,397.6789	1,107,907.8349
217	161+00.00	50.00 L	1,977,400.6165	1,107,921.8816
218	162+40.27	23.18 L	1,977,271.3382	1,108,052.5626
219	162+52.52	40.18 L	1,977,271.4058	1,108,073.5197
220	162+53.67	50.00 L	1,977,276.2451	1,108,082.1382
221	164+00.13	49.99 R	1,977,099.7845	1,108,088.6347
222	163+98.13	90.00 L	1,977,158.1129	1,108,167.8630
223	164+36.00	50.00 L	1,977,127.4339	1,108,185.2030
224	164+36.00	65.00 L	1,977,138.9994	1,108,201.5189
225	165+23.00	85.00 L	1,977,064.5788	1,108,251.1959
226	165+23.00	57.00 L	1,977,060.0104	1,108,244.6292
227	165+63.00	57.00 L	1,977,027.1732	1,108,267.4704
228	165+63.00	50.00 L	1,977,023.1760	1,108,267.7239
229	166+56.70	50.00 L	1,976,946.2530	1,108,315.2308
230	166+57.14	28.37 L	1,976,933.5430	1,108,297.7179
231	168+98.17	50.00 R	1,976,690.1025	1,108,371.5936
232	168+98.67	50.00 L	1,976,747.6159	1,108,453.4010
233	170+50.51	50.00 L	1,976,625.5299	1,108,541.9970
234	170+36.41	33.22 L	1,976,625.6864	1,108,521.3049
235	169+70.65	50.00 R	1,976,631.4370	1,108,414.1539
236	169+83.06	32.79 R	1,976,631.5021	1,108,436.3746
2015	159+47.47	0.00	1,977,494.7013	1,107,861.8274
2016	163+98.13	0.00	1,977,128.1510	1,108,127.1020
2017	168+98.17	0.00	1,976,718.6540	1,108,412.6400

- IRON PIPE OR ROD FOUND
- + CUT CROSS FOUND OR SET
- T1 THESE STAKES REFERENCE FOUND OR SET MONUMENTATION. SET 5/8 INCH IRON ROD FLUSHED WITH GROUND TO THE FOUND IRON STAKE. IDENTIFIED BY COLORED PLASTIC CAP BEARING SURVEYORS REGISTRATION NUMBER.
- T2 THESE STAKES, IN CULTIVATED AREAS, REFERENCE FOUND OR SET MONUMENTATION. BURIED 5/8 INCH IRON ROD 20 INCHES BELOW GROUND TO THE FOUND IRON STAKE. IDENTIFIED BY COLORED PLASTIC CAP BEARING SURVEYORS REGISTRATION NUMBER.
- STAKING OF PROPOSED RIGHT OF WAY. SET DIVISION OF HIGHWAYS SURVEY MARKER TO MONUMENT THE POSITION SHOWN, IDENTIFIED BY INSCRIPTION DATA AND SURVEYORS REGISTRATION NUMBER.
- M STAKING OR PROPOSED RIGHT OF WAY IN CULTIVATED AREAS. BURIED 5/8 INCH METAL ROD 20 INCHES BELOW GROUND TO MARK FUTURE SURVEY MARKER POSITION. IDENTIFIED BY COLOR PLASTIC CAP BEARING SURVEYORS REGISTRATION NUMBER.
- ⊙ PERMANENT SURVEY MARKER, I D O T STD. 2135 (TO BE SET BY OTHERS)
- RIGHT OF WAY STAKING PROPOSED TO BE SET.
- ⚡ PK NAIL SET
- REPLACED AFTER CONSTRUCTION

**LEGEND**

- SECTION CORNER
- QUARTER SECTION CORNER
- SECTION LINE
- QUARTER SECTION LINE
- QUARTER, QUARTER SECTION LINE
- PLATTED LOT LINE
- PROPERTY (DEED) LINE
- APL APPARENT PROPERTY LINE
- CENTERLINE
- EXISTING RIGHT OF WAY LINE
- PROPOSED RIGHT OF WAY LINE
- PROPOSED EASEMENT
- MEASURED DIMENSION
- COMPUTED DIMENSION
- RECORD DATA
- EXISTING BUILDING

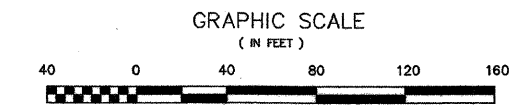

PARCEL No.	OWNER	TOTAL HOLDING ACRES	PART TAKEN ACRES	REMAINDER ACRES	PREVIOUSLY DED. OR USED ACRES	EASEMENT ACRES	PURPOSE OF EASEMENT	PERMANENT INDEX NUMBER	ACQUIRED BY
OG40011	LoSalle National Bank, as Trustee under the provisions of a trust agreement dated the 5th day of January 1962, known as Trust Number 12831, formerly known as Exchange National Bank of Chicago	1.273	0.371	0.902	0.210	N/A	N/A	04-30-201-012	
OG40012 OG40012TE	Bishop's Gate Condominium	4.210	0.561	3.649	0.325	0.036	Construction	04-30-201-015	
OG40013	Giannoulis Enterprises LP., a Georgia Limited Partnership	2.905	0.295	2.610	0.132	N/A	N/A	04-30-201-002 & 04-30-201-016	
OG40016	Manorcare Health Services, Inc., a Delaware Corporation	8.262	0.634	7.628	0.404	N/A	N/A	04-30-200-013, 015 & 016 04-30-200-020, 024 & 025	

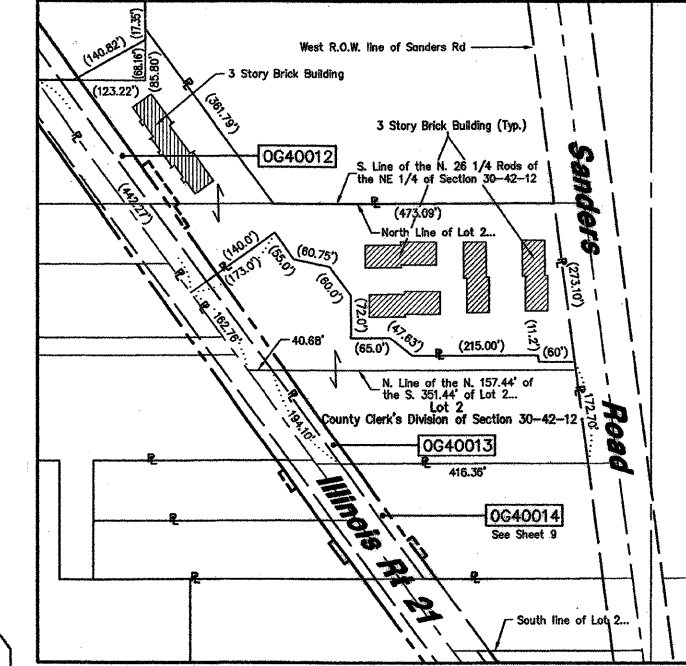

- NOTES:**
- COORDINATES SHOWN ON THIS PLAT ARE GROUND VALUES IN FEET. THEY CAN BE CONVERTED TO GRID VALUES BY MULTIPLYING THE GROUND COORDINATES BY 0.999978903
  - ALL BEARINGS SHOWN ARE REFERENCED TO THE ILLINOIS STATE PLANE COORDINATE SYSTEM, TAKEN FROM INFORMATION PROVIDED BY THE ILLINOIS DEPARTMENT OF TRANSPORTATION.
  - SURVEYED IN ENGLISH. ALL STATIONING IS SHOWN IN FEET.
  - SHEET 1 IS THE COVER SHEET AND IS NOT RECORDED. SHEETS 16, 17, & 18 ARE FOR MONUMENT TIES.
  - BUILDING TIES SHOWN ARE TO THE PROPOSED RIGHT OF WAY LINE. UNLESS THERE ARE NO TAKINGS ON SAID PROPERTY, IN WHICH CASE THEY ARE TO THE EXISTING RIGHT OF WAY LINE.

STATE OF ILLINOIS )  
COUNTY OF COOK ) SS

THIS IS TO DECLARE THAT WE, W-T LAND SURVEYING, INC., HAVE SURVEYED THE PLAT OF HIGHWAYS SHOWN HEREON IN NE 1/4 SECTION 30, TOWNSHIP 42 NORTH, RANGE 12 EAST OF THE THIRD PRINCIPAL MERIDIAN, COOK COUNTY, THAT THE SURVEY IS TRUE AND COMPLETE AS SHOWN TO THE BEST OF MY KNOWLEDGE AND BELIEF; THAT THE PLAT CORRECTLY REPRESENTS SAID SURVEY, THAT ALL MONUMENTS FOUND AND ESTABLISHED ARE OF PERMANENT QUALITY AND OCCUPY THE POSITIONS SHOWN THEREON AND THAT THE MONUMENTS ARE SUFFICIENT TO ENABLE THE SURVEY TO BE RETRACED. MADE FOR THE DEPARTMENT OF TRANSPORTATION, STATE OF ILLINOIS.

GIVEN UNDER OUR HAND AND SEAL THIS 11th DAY OF DECEMBER, 2007, AT HOFFMAN ESTATES, ILLINOIS.

*Franjo I. Maticic*  
FRANJO I. MATICIC - PLS #035-003556

**W-T LAND SURVEYING, INC.**  
LAND AND CONSTRUCTION SURVEYORS

2875 Pruban Avenue  
Hoffman Estates, Illinois 60132  
PH: (224) 253-6333 FAX: (224) 253-6444  
www.wtlandsurveying.com

IL License No.: 184-004387 Exp: 04/30/09

COPYRIGHT © 2007 W-T LAND SURVEYING, INC.

SCANNED

RECEIVED  
DEC 12 2007  
PLATS & LEGALS

**PLAT OF HIGHWAYS**  
STATE OF ILLINOIS  
DEPARTMENT OF TRANSPORTATION  
FAP 374 (Illinois Route 21)

SECTION Willow Road to Euclid Avenue COUNTY Cook  
PROJECT JOB NO. R-90-008-03  
STATION 159+85.85 TO STATION 168+98.67  
SCALE: 1"=40' SHEET 8 OF 18

BUREAU OF LAND ACQUISITION  
201 WEST CENTER COURT  
SCHAUMBURG, ILLINOIS 60196-1096

RECORDING: RECORDED ON

AS DOCUMENT NO.