

PART OF THE OF NE 1/4 OF SEC. 30, T42N, R12E OF THE 3RD P.M., COOK COUNTY, ILLINOIS

SHT. 99 OF 279

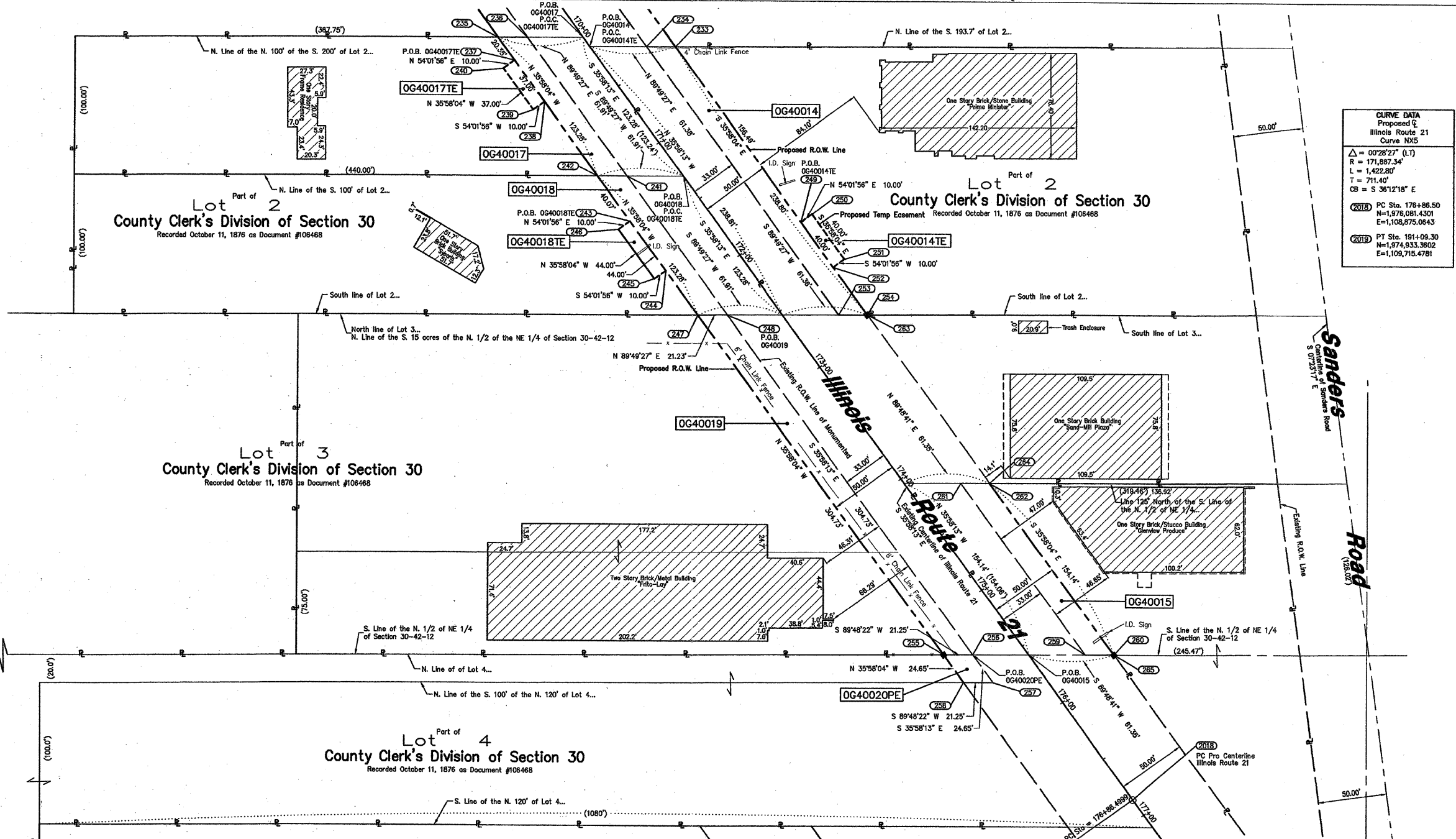

**LEGEND**

SECTION CORNER 9 10 16 15

QUARTER SECTION CORNER 16 15

SECTION LINE  
 QUARTER SECTION LINE  
 QUARTER, QUARTER SECTION LINE  
 PLATTED LOT LINE  
 PROPERTY (DEED) LINE

APL APPARENT PROPERTY LINE  
 CENTERLINE  
 EXISTING RIGHT OF WAY LINE  
 PROPOSED RIGHT OF WAY LINE  
 PROPOSED EASEMENT  
 MEASURED DIMENSION  
 COMPUTED DIMENSION  
 RECORD DATA

EXISTING BUILDING

IRON PIPE OR ROD FOUND  
 CUT CROSS FOUND OR SET

PK NAIL SET  
 REPLACED AFTER CONSTRUCTION

T1 THESE STAKES REFERENCE FOUND OR SET MONUMENTATION, SET 5/8 INCH IRON ROD FLUSHED WITH GROUND TO THE FOUND IRON STAKE, IDENTIFIED BY COLORED PLASTIC CAP BEARING SURVEYORS REGISTRATION NUMBER.

BT1 THESE STAKES, IN CULTIVATED AREAS, REFERENCE FOUND OR SET MONUMENTATION, BURIED 5/8 INCH IRON ROD 20 INCHES BELOW GROUND TO THE FOUND IRON STAKE, IDENTIFIED BY COLORED PLASTIC CAP BEARING SURVEYORS REGISTRATION NUMBER.

STAKING OF PROPOSED RIGHT OF WAY, SET DIVISION OF HIGHWAYS SURVEY MARKER TO MONUMENT THE POSITION SHOWN, IDENTIFIED BY INSCRIPTION DATA AND SURVEYORS REGISTRATION NUMBER.

M STAKING OR PROPOSED RIGHT OF WAY IN CULTIVATED AREAS, BURIED 5/8 INCH METAL ROD 20 INCHES BELOW GROUND TO MARK FUTURE SURVEY MARKER POSITION, IDENTIFIED BY COLOR PLASTIC CAP BEARING SURVEYORS REGISTRATION NUMBER.

PERMANENT SURVEY MARKER, I D O T STD. 2135 (TO BE SET BY OTHERS)

RIGHT OF WAY STAKING PROPOSED TO BE SET.

**CURVE DATA**  
 Proposed E  
 Illinois Route 21  
 Curve NX5

$\Delta = 00^{\circ}28'27''$  (L1)  
 $R = 171,897.34'$   
 $L = 1,422.80'$   
 $T = 711.40'$   
 $CB = S 36^{\circ}12'18'' E$

2018 PC Sta. 178+86.50  
 N=1,976,061.4301  
 E=1,108,675.0643

2019 PT Sta. 181+09.30  
 N=1,974,933.3602  
 E=1,108,715.4781

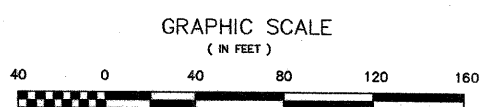

- NOTES:**
- COORDINATES SHOWN ON THIS PLAT ARE GROUND VALUES IN FEET. THEY CAN BE CONVERTED TO GRID VALUES BY MULTIPLYING THE GROUND COORDINATES BY 0.999976903
  - ALL BEARINGS SHOWN ARE REFERENCED TO THE ILLINOIS STATE PLANE COORDINATE SYSTEM, TAKEN FROM INFORMATION PROVIDED BY THE ILLINOIS DEPARTMENT OF TRANSPORTATION.
  - SURVEYED IN ENGLISH. ALL STATIONING IS SHOWN IN FEET.
  - SHEET 1 IS THE COVER SHEET AND IS NOT RECORDED. SHEETS 16, 17, & 18 ARE FOR MONUMENT TIES.
  - BUILDING TIES SHOWN ARE TO THE PROPOSED RIGHT OF WAY LINE, UNLESS THERE ARE NO TAKINGS ON SAID PROPERTY, IN WHICH CASE THEY ARE TO THE EXISTING RIGHT OF WAY LINE.

STATE OF ILLINOIS )  
 COUNTY OF COOK ) SS

THIS IS TO DECLARE THAT WE, W-T LAND SURVEYING, INC., HAVE SURVEYED THE PLAT OF HIGHWAYS SHOWN HEREON IN NE 1/4 SECTION 30, TOWNSHIP 42 NORTH, RANGE 12 EAST OF THE THIRD PRINCIPAL MERIDIAN, COOK COUNTY; THAT THE SURVEY IS TRUE AND COMPLETE AS SHOWN TO THE BEST OF MY KNOWLEDGE AND BELIEF; THAT THE PLAT CORRECTLY REPRESENTS SAID SURVEY, THAT ALL MONUMENTS FOUND AND ESTABLISHED ARE OF PERMANENT QUALITY AND OCCUPY THE POSITIONS SHOWN THEREON AND THAT THE MONUMENTS ARE SUFFICIENT TO ENABLE THE SURVEY TO BE RETRACED. MADE FOR THE DEPARTMENT OF TRANSPORTATION, STATE OF ILLINOIS.

GIVEN UNDER OUR HAND AND SEAL THIS \_\_\_\_\_ DECEMBER \_\_\_\_\_ A.D. 2007.  
 AT HOFFMAN ESTATES, ILLINOIS.

*Franjo L. Matijevic*  
 FRANJO L. MATIJEVIC - PLS #035-003556 EXP. 07/30/2008

**Station/Offset & Coordinate Table (Illinois Route 21)**

Point No.	Station	Offset	Northing	Easting
233	170+50.51	50.00 L	1,976,625.5299	1,108,541.9970
234	170+38.41	33.22 L	1,976,626.4684	1,108,521.3048
235	169+70.65	50.00 R	1,976,631.4370	1,108,414.1539
236	169+83.06	32.79 R	1,976,631.5021	1,108,435.3746
237	169+91.00	50.00 R	1,976,614.9640	1,108,426.1081
238	170+28.00	50.00 R	1,976,585.0182	1,108,447.8394
239	170+28.00	60.00 R	1,976,578.1449	1,108,439.7459
240	169+91.00	60.00 R	1,976,609.0907	1,108,418.0147
241	171+06.34	32.78 R	1,976,531.7245	1,108,507.7883
242	170+93.93	50.00 R	1,976,531.6593	1,108,496.5611
243	171+34.00	50.00 R	1,976,498.2274	1,108,510.0965
244	171+78.00	50.00 R	1,976,463.6162	1,108,535.9391
245	171+78.00	60.00 R	1,976,457.7429	1,108,527.8456
246	171+34.00	60.00 R	1,976,493.3541	1,108,502.0030
247	172+17.21	50.00 R	1,976,431.8811	1,108,568.9688
248	172+29.53	32.78 R	1,976,431.9483	1,108,580.2025
249	172+07.00	50.00 L	1,976,498.6782	1,108,633.9594
250	172+07.00	60.00 L	1,976,504.7516	1,108,641.9989
251	172+47.00	60.00 L	1,976,472.3777	1,108,665.4931
252	172+47.00	50.00 L	1,976,466.5044	1,108,657.3996
253	172+77.22	33.23 L	1,976,432.1980	1,108,661.5710
254	172+89.16	50.00 L	1,976,432.3785	1,108,682.1642
255	175+21.94	50.00 R	1,976,185.2467	1,108,737.9478
256	175+34.36	32.78 R	1,976,185.3186	1,108,759.1928
257	175+59.02	32.78 R	1,976,183.3675	1,108,773.8731
258	175+46.59	50.00 R	1,976,185.2356	1,108,752.4261
259	175+81.92	33.24 L	1,976,185.5938	1,108,840.5429
260	175+94.00	50.00 L	1,976,185.6638	1,108,861.2017
261	174+27.79	33.23 L	1,976,310.3370	1,108,750.0104
262	174+38.87	50.00 L	1,976,310.4051	1,108,770.6787
263	172+89.47	50.23 L	1,976,432.2604	1,108,682.6296
264	174+40.04	50.23 L	1,976,310.4060	1,108,770.9556
265	175+94.17	50.24 L	1,976,185.6646	1,108,861.4968
266	178+70.85	50.15 L	1,975,961.9459	1,109,023.8911
1014	180+66.89	0.18 R	1,975,773.7144	1,109,088.6907
2018	178+86.50	0.00	1,976,061.4301	1,108,675.0643
2019	181+09.30	0.00	1,974,933.3602	1,108,715.4781

PARCEL No.	OWNER	TOTAL HOLDING ACRES	PART TAKEN ACRES	REMAINDER ACRES	PREVIOUSLY DED. OR USED ACRES	EASEMENT ACRES	PURPOSE OF EASEMENT	PERMANENT INDEX NUMBER	ACQUIRED BY
OG40014 OG40014TE	Patrick Harris and Ida Harris, husband and wife, as Joint Tenants	1.776	0.273	1.503	0.181	400.00 sq. ft. 0.008	Construction	04-30-201-003	
OG40015	John Angelopoulos, as Trustee of the John Angelopoulos Trust Agreement dated August 1, 1991, as to an undivided 1/4 interest, Angelina Angelopoulos, as Trustee of the Angelina Angelopoulos Trust Agreement dated August 1, 1991, as to an undivided 1/4 interest, Michael Giannos, as Trustee of the Michael Giannos Trust Agreement dated August 1, 1991, as to an undivided 1/4 interest, and Dina Giannos, as Trustee of the Dina Giannos Trust Agreement dated August 1, 1991, as to an undivided 1/4 interest, all as Tenants in Common	1.009	0.176	0.833	0.117	N/A	N/A	04-30-201-004 & 04-30-201-007	
OG40017 OG40017TE	Jouma Kahhat	0.927	0.142	0.785	0.093	370.00 sq. ft. 0.008	Construction	04-30-200-012	
OG40018 OG40018TE	Syberia Clubs International, Inc.	1.093	0.142	0.951	0.093	440.00 sq. ft. 0.010	Construction	04-30-200-008	
OG40019	Frito-Lay, Inc., a Delaware Corporation	2.285	0.121	2.144	N/A	N/A	N/A	04-30-200-022 & 023	
OG40020PE	Forest Preserve District of Cook County, Illinois	8.800	N/A	8.800	N/A	424.92 sq. ft. 0.010	Permanent	04-30-200-005 & 019	

ROUTE FAP 374 (IL 21)

SECTION Willow Road to Euclid Avenue

COUNTY Cook

JOB NO. R-90-008-03

RECORDING: RECORDED ON

AS DOCUMENT NO.

**W-T LAND SURVEYING, INC.**  
 LAND AND CONSTRUCTION SURVEYORS

2676 Pratum Avenue  
 Hoffman Estates, Illinois 60132  
 PH: (224) 295-6939 FAX: (224) 295-0444  
 www.wtlandsurveying.com

IL License No.: 184-004387 Exp: 04/30/09

Copyright © 2007 W-T Land Surveying, Inc.

**PLAT OF HIGHWAYS**  
 STATE OF ILLINOIS  
 DEPARTMENT OF TRANSPORTATION  
 FAP 374 (Illinois Route 21)

SECTION Willow Road to Euclid Avenue COUNTY Cook  
 PROJECT JOB NO. R-90-008-03  
 STATION 169+70.65 TO STATION 175+94.00  
 SCALE: 1"=40' SHEET 9 OF 18

BUREAU OF LAND ACQUISITION  
 201 WEST CENTER COURT  
 SCHAUMBURG, ILLINOIS 60196-1096

12/4/07 Revised total holding for Parcel 0014 & issued Mylers  
 5/8/08 Revised per comments

FIN/NO  
 FIN/NO

RECEIVED  
 DEC 12 2007  
 PLATS & LEGALS