

LEGEND

- SECTION CORNER
- QUARTER SECTION CORNER
- SECTION LINE
- QUARTER SECTION LINE
- QUARTER, QUARTER SECTION LINE
- PLATTED LOT LINE
- PROPERTY (DEED) LINE
- APL
- APPARENT PROPERTY LINE
- CENTERLINE
- EXISTING RIGHT OF WAY LINE
- PROPOSED RIGHT OF WAY LINE
- PROPOSED EASEMENT
- MEASURED DIMENSION
- COMPUTED DIMENSION
- RECORD DATA
- EXISTING BUILDING
- IRON PIPE OR ROD FOUND
- CUT CROSS FOUND OR SET
- PK NAIL SET
- REPLACED AFTER CONSTRUCTION
- T1 THESE STAKES REFERENCE FOUND OR SET MONUMENTATION, SET 5/8 INCH IRON ROD FLUSHED WITH GROUND TO THE FOUND IRON STAKE, IDENTIFIED BY COLORED PLASTIC CAP BEARING SURVEYORS REGISTRATION NUMBER.
- BT1 THESE STAKES, IN CULTIVATED AREAS, REFERENCE FOUND OR SET MONUMENTATION, BURIED 5/8 INCH IRON ROD 20 INCHES BELOW GROUND TO THE FOUND IRON STAKE, IDENTIFIED BY COLORED PLASTIC CAP BEARING SURVEYORS REGISTRATION NUMBER.
- STAKING OF PROPOSED RIGHT OF WAY, SET DIVISION OF HIGHWAYS SURVEY MARKER TO MONUMENT THE POSITION SHOWN, IDENTIFIED BY INSCRIPTION DATA AND SURVEYORS REGISTRATION NUMBER.
- M STAKING OR PROPOSED RIGHT OF WAY IN CULTIVATED AREAS, BURIED 5/8 INCH METAL ROD 20 INCHES BELOW GROUND TO MARK FUTURE SURVEY MARKER POSITION, IDENTIFIED BY COLOR PLASTIC CAP BEARING SURVEYORS REGISTRATION NUMBER.
- PERMANENT SURVEY MARKER, I D O T STD. 2135 (TO BE SET BY OTHERS)
- RIGHT OF WAY STAKING PROPOSED TO BE SET.

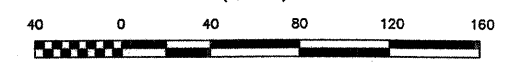

GRAPHIC SCALE (IN FEET)



NOTES:

- COORDINATES SHOWN ON THIS PLAT ARE GROUND VALUES IN FEET. THEY CAN BE CONVERTED TO GRID VALUES BY MULTIPLYING THE GROUND COORDINATES BY 0.999976903
- ALL BEARINGS SHOWN ARE REFERENCED TO THE ILLINOIS STATE PLANE COORDINATE SYSTEM, TAKEN FROM INFORMATION PROVIDED BY THE ILLINOIS DEPARTMENT OF TRANSPORTATION.
- SURVEYED IN ENGLISH. ALL STATIONING IS SHOWN IN FEET.
- SHEET 1 IS THE COVER SHEET AND IS NOT RECORDED. SHEETS 16, 17, & 18 ARE FOR MONUMENT TIES.
- BUILDING TIES SHOWN ARE TO THE PROPOSED RIGHT OF WAY LINE, UNLESS THERE ARE NO TAKINGS ON SAID PROPERTY, IN WHICH CASE THEY ARE TO THE EXISTING RIGHT OF WAY LINE.

STATE OF ILLINOIS))
COUNTY OF COOK) SS

THIS IS TO DECLARE THAT WE, W-T LAND SURVEYING, INC., HAVE SURVEYED THE PLAT OF HIGHWAYS SHOWN HEREON IN THE WEST 1/2 OF SECTION 29, TOWNSHIP 42 NORTH, RANGE 12 EAST OF THE THIRD PRINCIPAL MERIDIAN, COOK COUNTY, THAT THE SURVEY IS TRUE AND COMPLETE AS SHOWN TO THE BEST OF MY KNOWLEDGE AND BELIEF; THAT THE PLAT CORRECTLY REPRESENTS SAID SURVEY; THAT ALL MONUMENTS FOUND AND ESTABLISHED ARE OF PERMANENT QUALITY AND OCCUPY THE POSITIONS SHOWN THEREON AND THAT THE MONUMENTS ARE SUFFICIENT TO ENABLE THE SURVEY TO BE RETRACED. MADE FOR THE DEPARTMENT OF TRANSPORTATION, STATE OF ILLINOIS.

GIVEN UNDER OUR HAND AND SEAL THIS DECEMBER A.D. 2007.
AT HOFFMAN ESTATES, ILLINOIS.
Francis L. Matioc
FRANCIS L. MATIOC - PLS. 635-003556 EXP. 04/30/10
RECEIVED
DEC 12 2007
PLATS & LEGALS

W-T LAND SURVEYING, INC.
LAND AND CONSTRUCTION SURVEYORS
2876 Pratum Avenue
Hoffman Estates, Illinois 60132
PH: (224) 293-6333 FAX: (224) 293-6444
www.wtlandsurveying.com
IL License No.: 194-004387 Exp: 04/30/09

PLAT OF HIGHWAYS
STATE OF ILLINOIS
DEPARTMENT OF TRANSPORTATION
FAP 374 (Illinois Route 21)
SECTION Willow Road to Euclid Avenue COUNTY Cook
PROJECT JOB NO. R-90-008-03
STATION N/A TO STATION N/A
SCALE: 1"=250' SHEET 15 OF 18

BUREAU OF LAND ACQUISITION
201 WEST CENTER COURT
SCHAUMBURG, ILLINOIS 60196-1096
AS DOCUMENT NO.

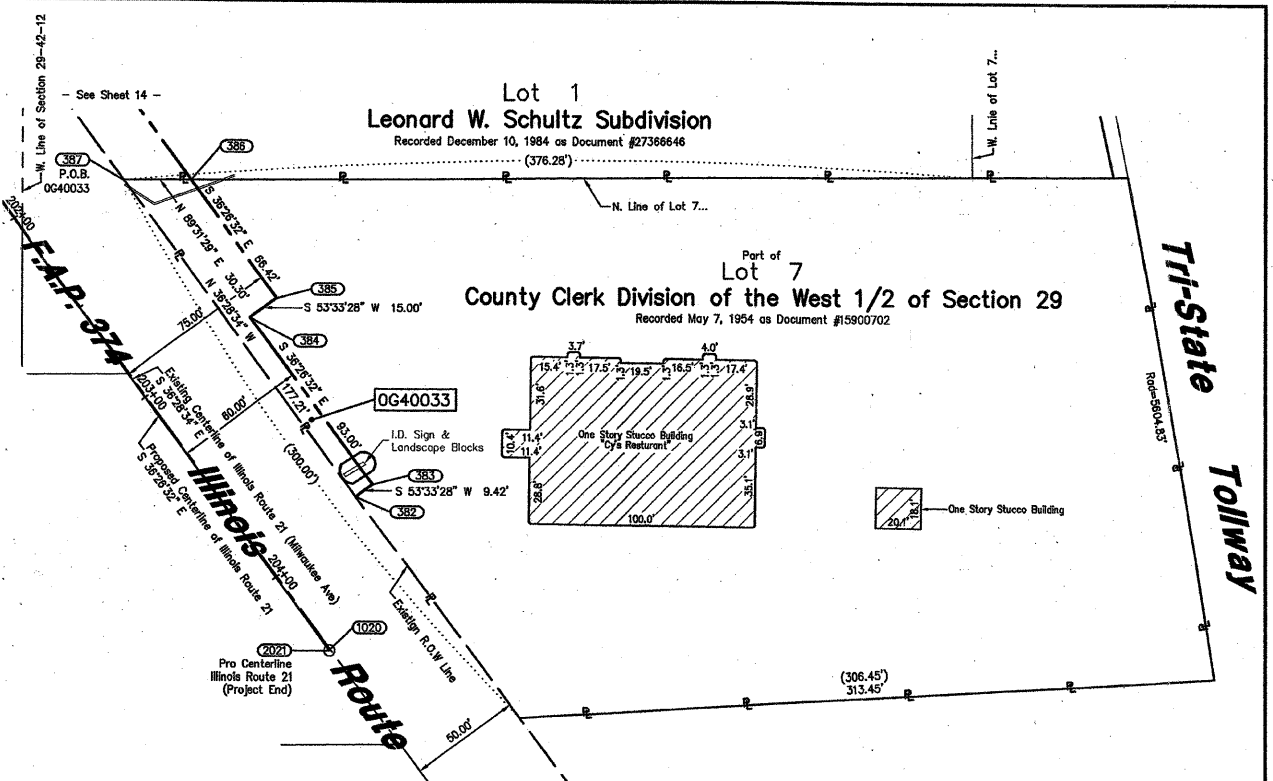
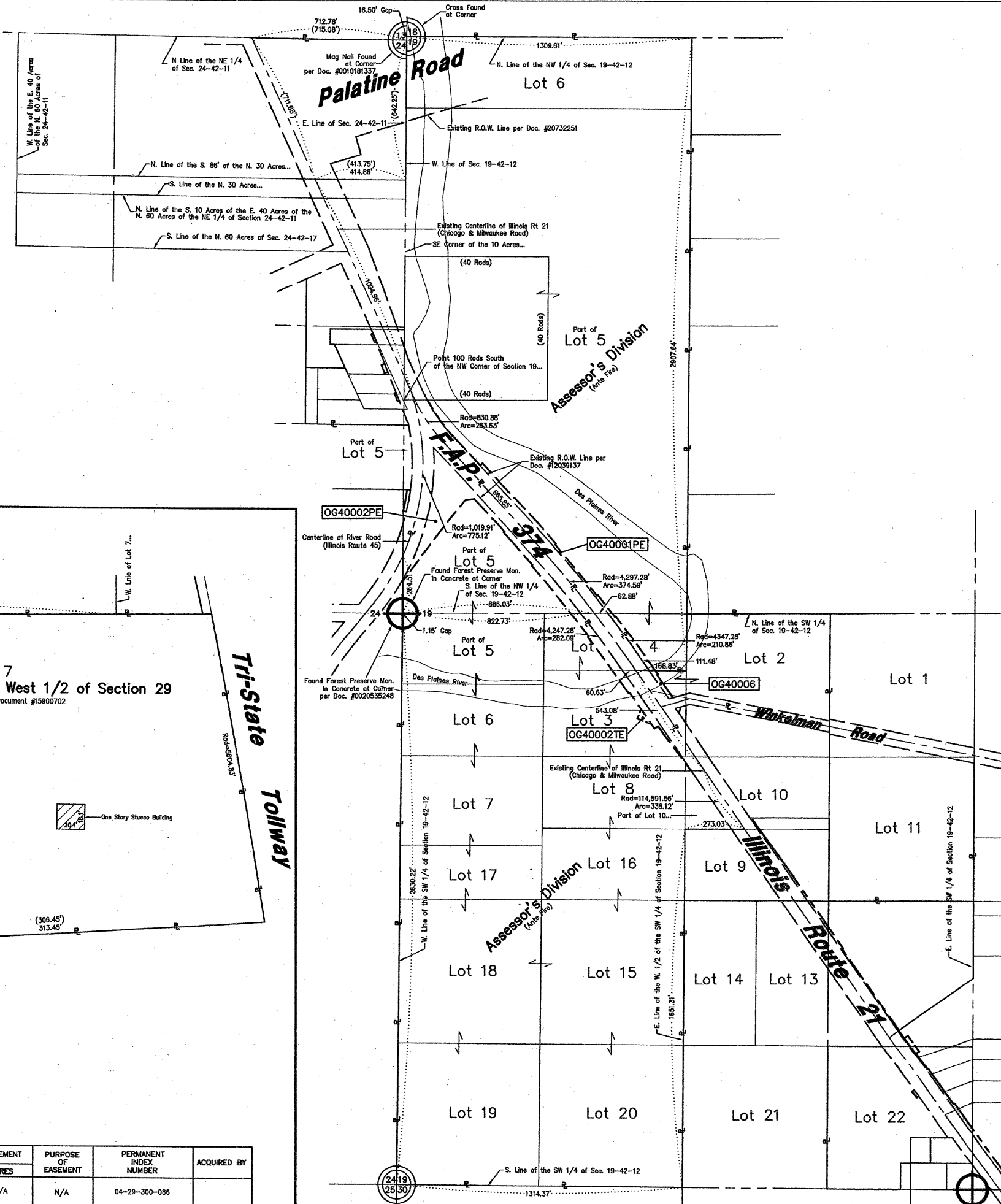

Station/Offset & Coordinate Table (Illinois Route 21)

Point No.	Station	Offset	Northing	Easting
382	203+92.00	50.58 L	1,973,931.5322	1,110,518.1041
383	203+92.00	60.00 L	1,973,937.1286	1,110,525.6804
384	202+99.00	60.00 L	1,974,011.9411	1,110,470.4375
385	202+99.00	75.00 L	1,974,020.8513	1,110,482.6043
386	202+32.58	75.00 L	1,974,074.2909	1,110,443.0520
387	202+14.79	50.48 L	1,974,074.0295	1,110,412.7532
1017	195+27.00	0.07 L	1,974,597.3324	1,109,983.9480
1020	204+40.36	0.61 L	1,973,852.9440	1,110,506.6315
2020	195+28.85	0.00	1,974,597.4580	1,109,983.5071
2021	204+40.72	0.00	1,973,852.2897	1,110,506.3555

PARCEL No.	OWNER	TOTAL HOLDING ACRES	PART TAKEN ACRES	REMAINDER ACRES	PREVIOUSLY DED. OR USED ACRES	EASEMENT ACRES	PURPOSE OF EASEMENT	PERMANENT INDEX NUMBER	ACQUIRED BY
OG40033	Chicago Title Land Trust Company, as Trustee under a Trust Agreement dated the 12th of February, 2002 and known as Trust Number 1110634	2.084	0.063	2.021	N/A	N/A	N/A	04-29-300-086	

12/4/07 Issued Mylars
5/16/08 Revised per comments
5/6/08 Revised per comments

FW/AWO
FW/AWO
FW/AWO