

LEGEND

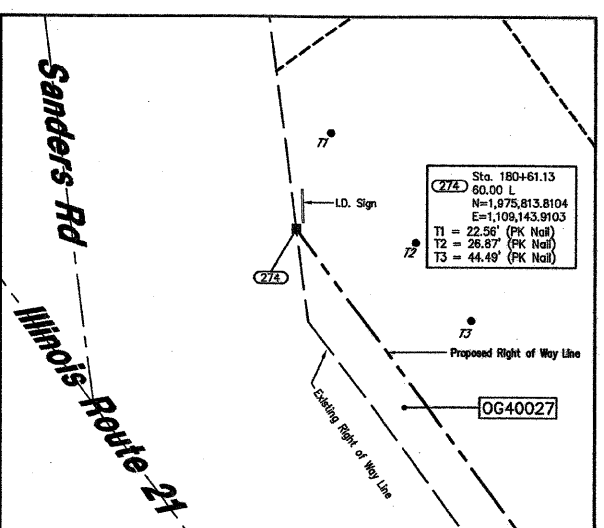

- IRON PIPE OR ROD FOUND
- ⊕ CUT CROSS FOUND OR SET
- T1 THESE STAKES REFERENCE FOUND OR SET MONUMENTATION, SET 5/8 INCH IRON ROD FLUSHED WITH GROUND TO TIE FOUND IRON STAKE, IDENTIFIED BY COLORED PLASTIC CAP BEARING SURVEYORS REGISTRATION NUMBER.
- T2 THESE STAKES, IN CULTIVATED AREAS, REFERENCE FOUND OR SET MONUMENTATION, BURIED 5/8 INCH IRON ROD 20 INCHES BELOW GROUND TO THE FOUND IRON STAKE, IDENTIFIED BY COLORED PLASTIC CAP BEARING SURVEYORS REGISTRATION NUMBER.
- STAKING OF PROPOSED RIGHT OF WAY, SET DIVISION OF HIGHWAYS SURVEY MARKER TO MONUMENT THE POSITION SHOWN, IDENTIFIED BY INSCRIPTION DATA AND SURVEYORS REGISTRATION NUMBER.
- M STAKING OR PROPOSED RIGHT OF WAY IN CULTIVATED AREAS, BURIED 5/8 INCH METAL ROD 20 INCHES BELOW GROUND TO MARK FUTURE SURVEY MARKER POSITION, IDENTIFIED BY COLOR PLASTIC CAP BEARING SURVEYORS REGISTRATION NUMBER.
- ⊙ PERMANENT SURVEY MARKER, I D O T STD. 2135 (TO BE SET BY OTHERS)
- RIGHT OF WAY STAKING PROPOSED TO BE SET.

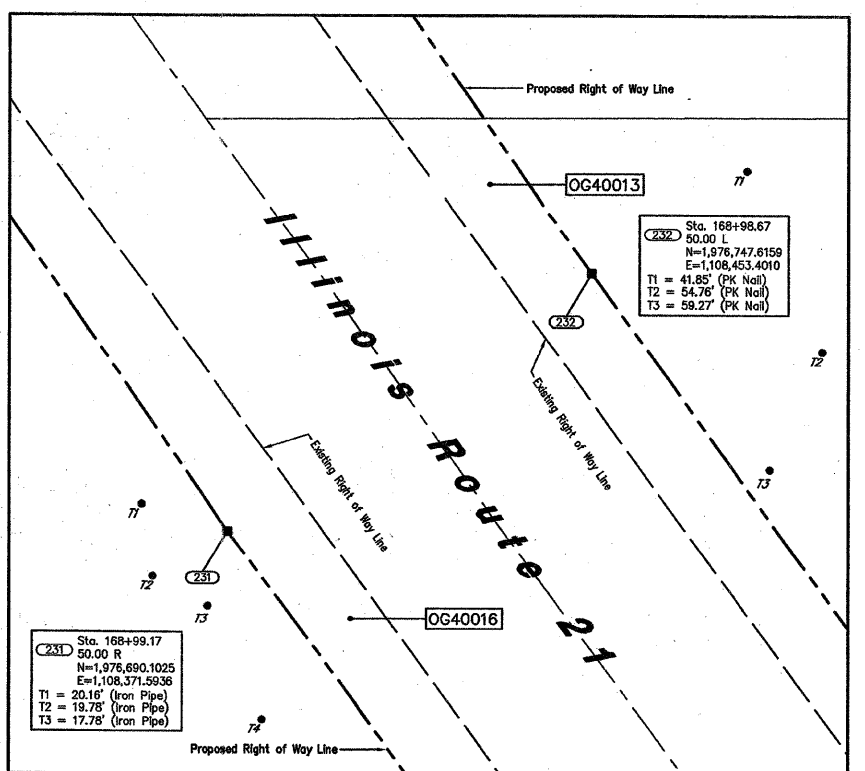
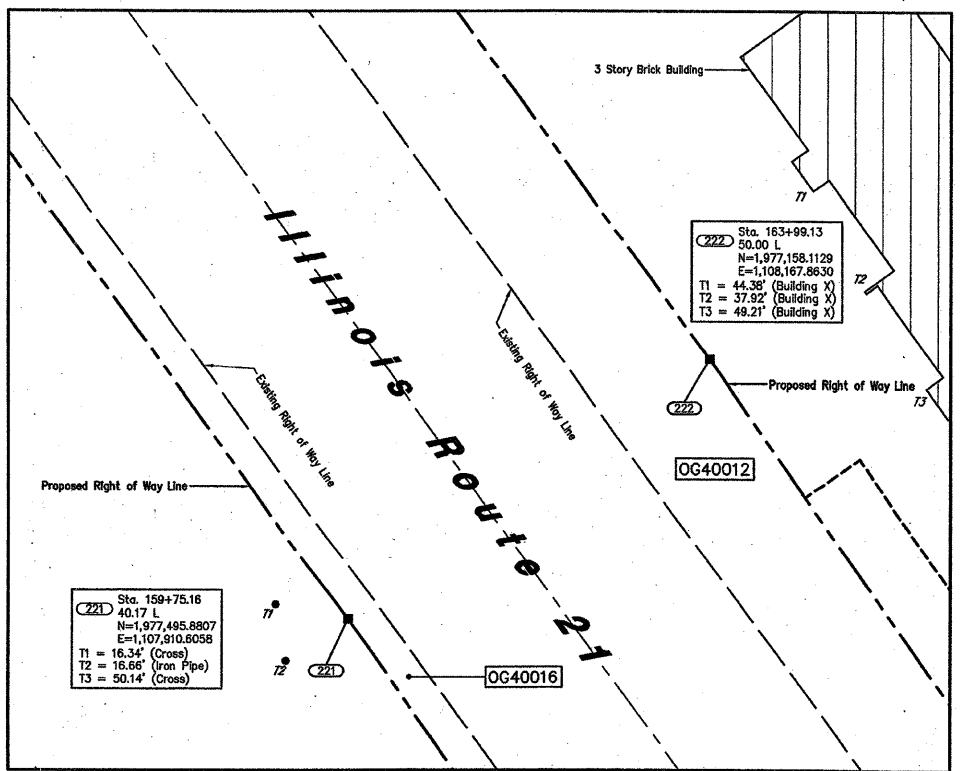
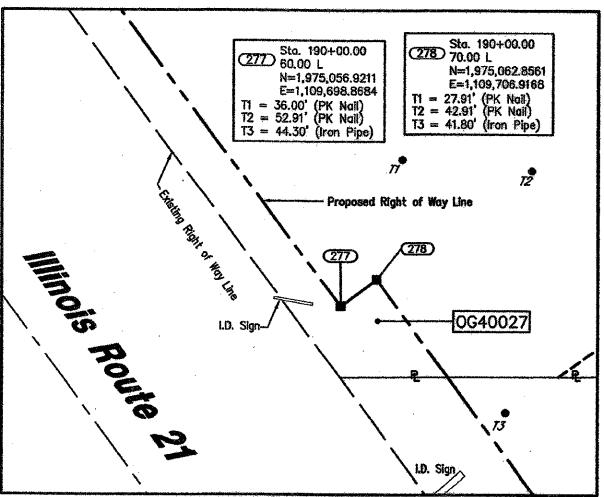
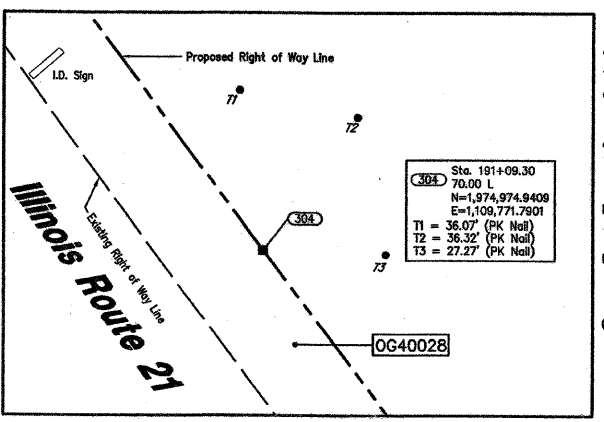
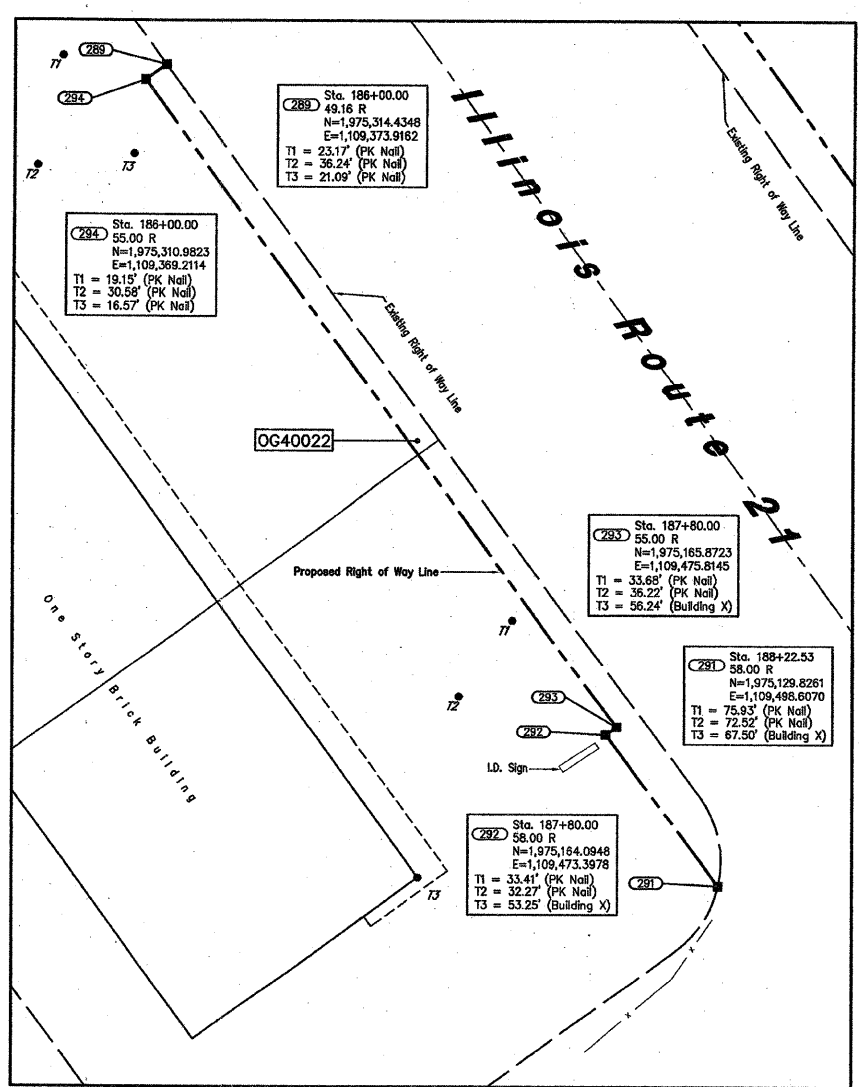
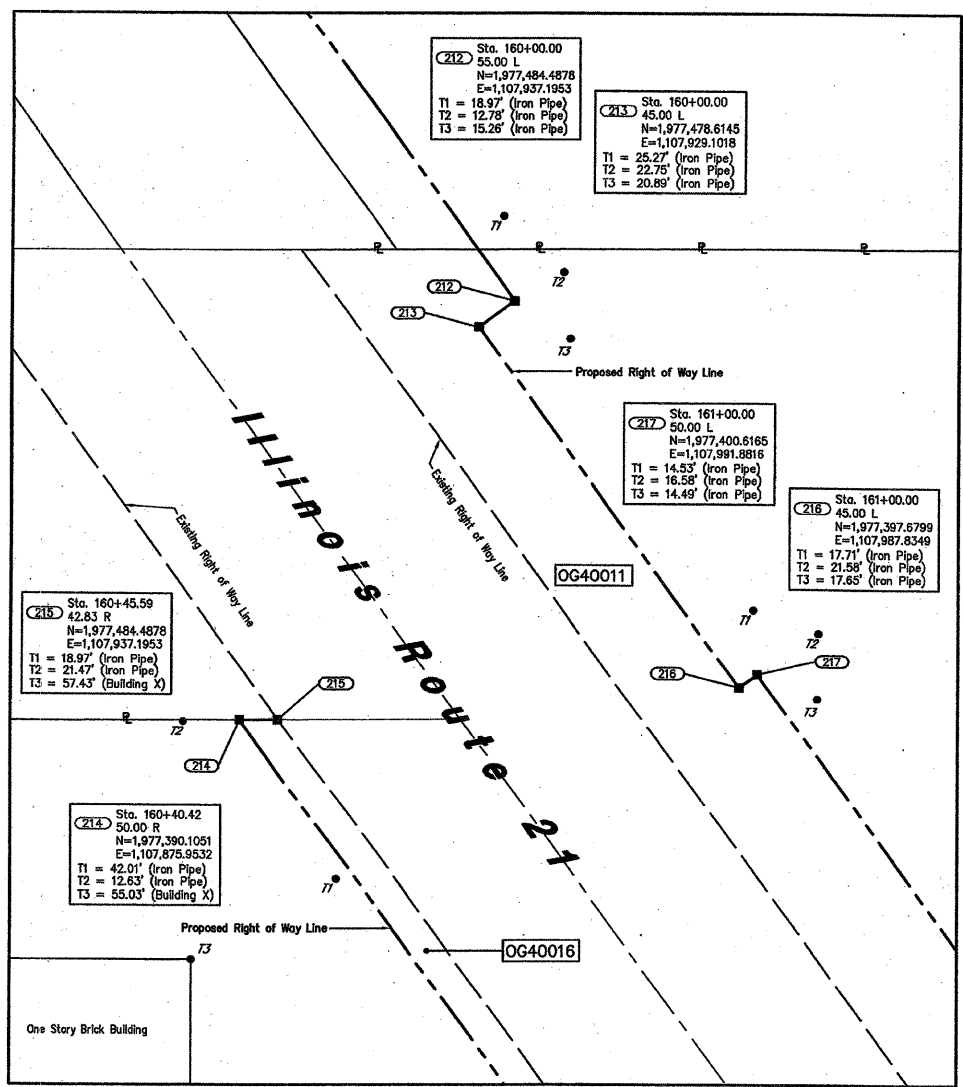
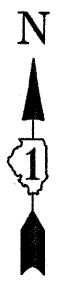
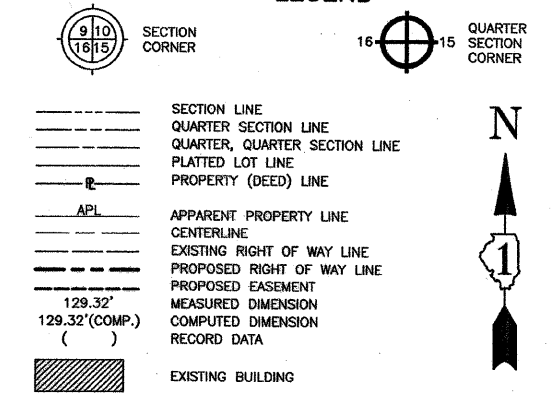
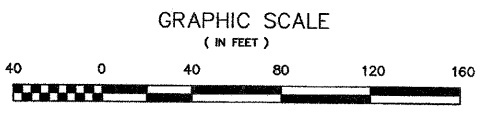

- NOTES:
1. COORDINATES SHOWN ON THIS PLAN ARE GROUND VALUES IN FEET. THEY CAN BE CONVERTED TO GRID VALUES BY MULTIPLYING THE GROUND COORDINATES BY 0.99976903
 2. ALL BEARINGS SHOWN ARE REFERENCED TO THE ILLINOIS STATE PLANE COORDINATE SYSTEM, TAKEN FROM INFORMATION PROVIDED BY THE ILLINOIS DEPARTMENT OF TRANSPORTATION.
 3. SURVEYED IN ENGLISH. ALL STATIONING IS SHOWN IN FEET.
 4. SHEET 1 IS THE COVER SHEET AND IS NOT RECORDED. SHEETS 16, 17, & 18 ARE FOR MONUMENT TIES.
 5. BUILDING TIES SHOWN ARE TO THE PROPOSED RIGHT OF WAY LINE, UNLESS THERE ARE NO TAKINGS ON SAID PROPERTY, IN WHICH CASE THEY ARE TO THE EXISTING RIGHT OF WAY LINE.

RECEIVED
DEC 12 2007
PLATS & LEGALS

SCANNED

W-T LAND SURVEYING, INC.
LAND AND CONSTRUCTION SURVEYORS
2575 Platan Avenue
Hoffman Estates, Illinois 60102
PH: (224) 293-6333 FAX: (224) 293-6444
www.wtlandsurveying.com
IL License No.: 184-004387 Exp: 04/30/09
COPYRIGHT © 2007 W-T LAND SURVEYING, INC.

PLAT OF HIGHWAYS
STATE OF ILLINOIS
DEPARTMENT OF TRANSPORTATION
FAP 374 (Illinois Route 21)
SECTION Willow Road to Euclid Avenue COUNTY Cook
PROJECT JOB NO. R-90-008-03
STATION N/A TO STATION N/A
SCALE: 1"=20' SHEET 17 OF 18

BUREAU OF LAND ACQUISITION
201 WEST CENTER COURT
SCHAUMBURG, ILLINOIS 60196-1096