

HOT-MIX ASPHALT SHOULDER

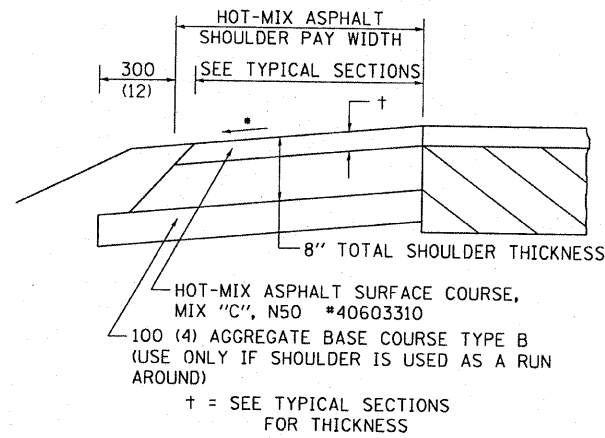

GENERAL NOTES

THE HOT-MIX ASPHALT SHOULDER SHALL BE CONSTRUCTED IN ACCORDANCE WITH SECTION 482 EXCEPT THE TOP LIFT SHALL BE HOT-MIX ASPHALT SURFACE COURSE, MIX "C", N50 *40603310. THE WORK WILL BE PAID FOR AT THE CONTRACT UNIT PRICE PER TON FOR HOT-MIX ASPHALT SURFACE COURSE, MIX "C", N50 *40603310 AND SQUARE YARD FOR HOT-MIX ASPHALT SHOULDERS OF THE THICKNESS SPECIFIED.

USE HOT-MIX ASPHALT SURFACE COURSE, MIX "C", N50 *40603310. WHEN RESURFACING EXISTING HOT-MIX ASPHALT SHOULDERS. THE THICKNESS IS SHOWN ON THE TYPICAL SECTIONS. THIS WORK WILL BE PAID FOR AT THE CONTRACT UNIT PRICE PER TON FOR HOT-MIX ASPHALT SURFACE COURSE, MIX "C", N50 *40603310.

REMOVAL OF MATERIAL FOR PLACEMENT OF THE HOT-MIX ASPHALT SHOULDER TO BE PAID FOR IN UNITS FOR EXCAVATING AND GRADING EXISTING SHOULDERS OR IN CUBIC YARDS FOR EARTH EXCAVATION OR EARTH EXCAVATION WIDENING.

* 4% WHEN MAINLINE IS ON TANGENT. FOR CROSS SLOPE ON SUPERELEVATION SECTION, SEE HIGHWAY STANDARD 482001 OR 482006.

ALL DIMENSIONS ARE IN MILLIMETERS (INCHES) UNLESS OTHERWISE NOTED.

REVISED - 11-01-07

SLOPE WALL FOR FIELD TILE OUTLETS

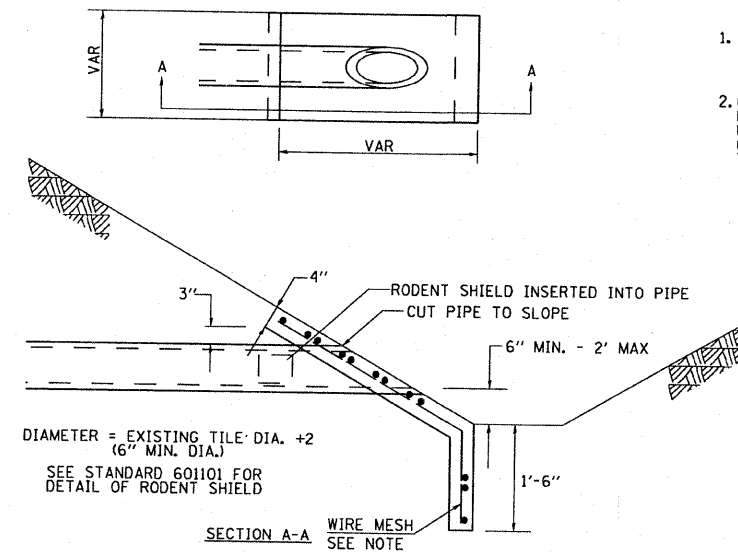

- NOTES**
1. ANY STORM SEWER OR FIELD TILE OUTLET INTO A DITCH SHALL HAVE A HEADWALL BUILT IN ACCORDANCE WITH THIS DETAIL.
 2. COST OF FURNISHING AND INSTALLING WIRE MESH SHALL BE INCLUDED IN THE CONTRACT UNIT PRICE PER CUBIC YARD FOR MISCELLANEOUS CONCRETE. WIRE MESH TO WEIGH NOT LESS THAN 58# PER 100 SQ. FT.

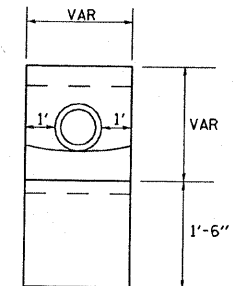

REVISED - 1-24-07

HOT-MIX ASPHALT SHOULDER 23.4a

DELINEATOR AND POST ORIENTATION

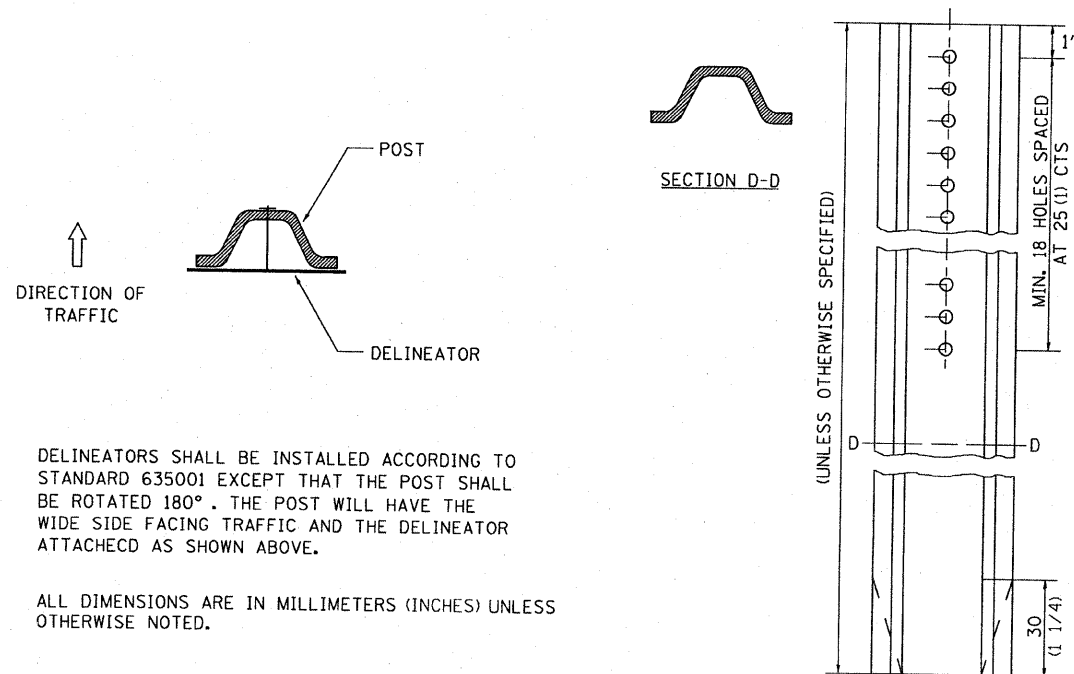

DELINEATORS SHALL BE INSTALLED ACCORDING TO STANDARD 635001 EXCEPT THAT THE POST SHALL BE ROTATED 180°. THE POST WILL HAVE THE WIDE SIDE FACING TRAFFIC AND THE DELINEATOR ATTACHECD AS SHOWN ABOVE.

ALL DIMENSIONS ARE IN MILLIMETERS (INCHES) UNLESS OTHERWISE NOTED.

REVISED - 11-01-07

SLOPE WALL FOR FIELD TILE OUTLETS 28.4

ROAD CLOSED TO OVERSIZED LOADS

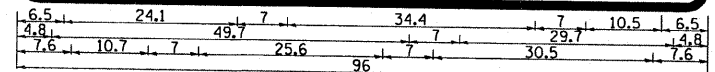
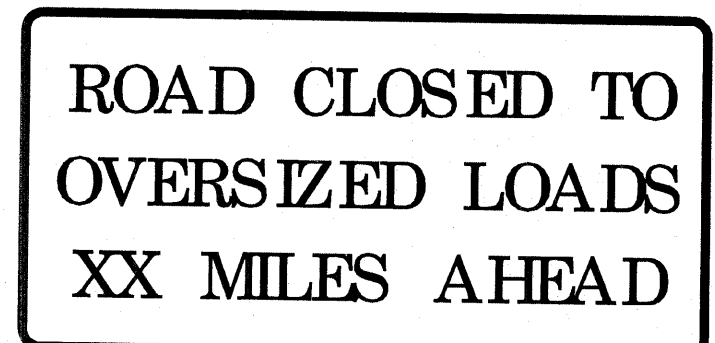

Permit Loads - Loads Over 13 Feet; 3.0" Radius; 1.3" Border; Black on Orange; ROAD CLOSED TO D; OVERSIZED LOADS; D; XX MILES AHEAD; D; Table of letter and object lefts.

R	O	A	D	C	L	O	S	E	D	T	O		
6.5	12.5	18.7	25.9	37.8	43.0	49.2	55.4	61.8	67.3	79.0	84.8		
O	V	B	R	S	I	Z	E	D	L	O	A	D	S
4.8	11.0	17.2	23.1	29.9	35.5	38.3	44.3	49.8	61.6	67.1	73.3	80.6	86.6
X	X	M	I	L	E	S	A	H	E	A	D		
7.8	13.6	25.3	32.3	35.1	40.6	46.2	67.9	65.1	71.4	78.8	83.7		

All work to furnish and install these signs shall be included in the cost of the Traffic Control Standards and shall not be paid for separately.

ALL DIMENSIONS ARE IN INCHES UNLESS OTHERWISE NOTED.

REVISED - 1-9-08	REGION 2 / DISTRICT 2 STANDARD	F.A.S. RTE.	SECTION	COUNTY	TOTAL SHEETS	SHEET NO.	
REVISED -		1087	1077-1	STEPHENSON	47	28	
REVISED -		SCALE: 2,000 / IN.	SHEET NO. 1 OF 8 SHEETS		STA.	TO STA.	
REVISED -		CONTRACT NO. 64C64		FED. ROAD DIST. NO. ILLINOIS FED. AID PROJECT			

DELINEATOR AND POST ORIENTATION 37.4

37.4

ROAD CLOSED TO OVERSIZED LOADS 40.4

40.4