

STATE OF ILLINOIS
DEPARTMENT OF PUBLIC WORKS & BUILDINGS
DIVISION OF HIGHWAYS

4



JOHN E. WHERRY

PIAT 4A & 4B TOTAL AREA = 6.78 ACRES

Curve Data
Relocated Side Road
P.I. Sta. 2+05
 $\Delta = 46^\circ 00'$ $R = 100.52'$
 $D = 57^\circ 00'$ $L = 80.70'$
 $T = 42.67'$ $E = 8.68'$

N'ly Line of S 1/2
of the N.W. 1/4
Section 18

DATE	BY	COMPUTED	INKED	NOTE BOOK	R.O.W. PLAT
2-21-61	H.W.R.			Aerial Survey	
4-25-61	V.L.T.	CHECKED			
2-21-61	H.W.R.				
4-25-61	V.L.T.	INK CHECKED			

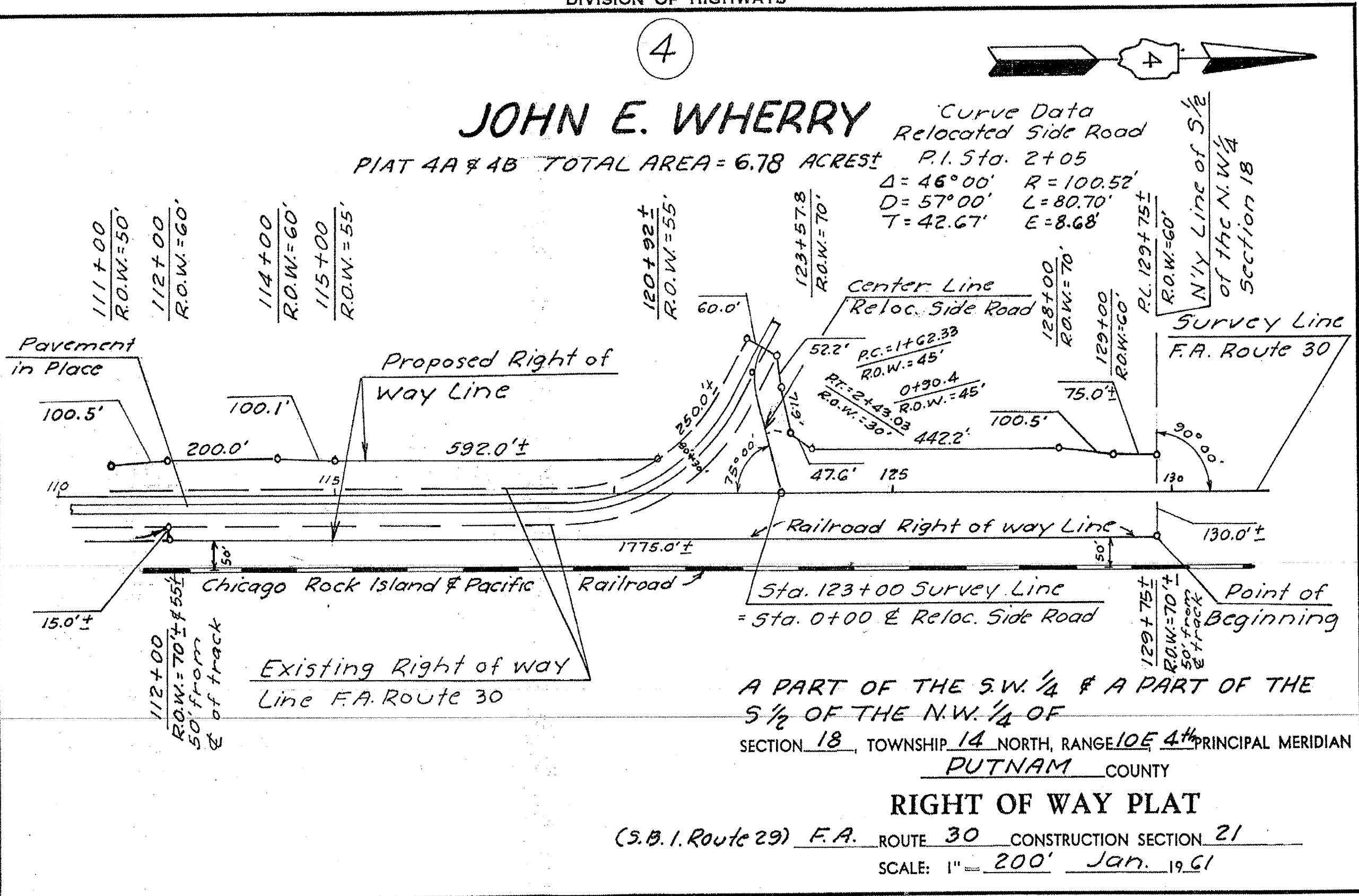

A PART OF THE S.W. 1/4 & A PART OF THE
S 1/2 OF THE N.W. 1/4 OF
SECTION 18, TOWNSHIP 14 NORTH, RANGE 10E 4th PRINCIPAL MERIDIAN
PUTNAM COUNTY

RIGHT OF WAY PLAT

(S.B. 1. Route 29) F.A. ROUTE 30 CONSTRUCTION SECTION 21
SCALE: 1" = 200' Jan. 1961

Signed 11-28-61 Recorded 3-19-62 Book 103 Page 433

4B

PLOT DATE * DATE * FILE NAME * FILE NUMBER * STAMP * US SOUNDING * BRIDGE * CONTRACTS * 68713 * 5878-8883-8885-88713-IL-2061 * Beneshine-C.H.I.L. * 1/10/61 * REFERENCE * 1/10/61