

COORDINATES SHOWN HEREON ARE BASED ON SURVEY CONTROL DATA AS PROVIDED BY THE ILLINOIS DEPARTMENT OF TRANSPORTATION.

COORDINATE TABLE			
STATION	OFFSET	NORTH	EAST
104+76.23	260.51' LT	691,392.5580	2,293,833.0840
105+50.95	44.61' LT	691,408.3680	2,293,982.2480
105+81.96	220.92' LT	691,229.2215	2,294,001.2256

FOR CENTERLINE COORDINATES, SEE SHEETS 26-30

PART OF THE CAHOKIA COMMONFIELDS, T. 1 N., R. 10 W., OF THE 3RD PM, ST. CLAIR COUNTY, ILLINOIS

BEARINGS SHOWN HEREON ARE BASED ON SURVEY CONTROL DATA AS PROVIDED BY THE ILLINOIS DEPARTMENT OF TRANSPORTATION.

FAP ROUTE	SECTION	COUNTY	TOTAL SHEETS	SHEET NO.
592	121-1R, 121HVB	ST. CLAIR	239	98
STA. 105+50.95	TO STA. 105+79.87			
FEL. ROAD DIST. NO.	ILLINOIS	FEL. AID PROJECT		



LEGEND

- SECTION CORNER
- QUARTER SECTION CORNER
- EXISTING CENTERLINE
- EXISTING RIGHT OF WAY LINE
- EXISTING EASEMENT LINE
- PROPOSED CENTERLINE
- PROPOSED RIGHT OF WAY LINE
- PROPOSED TEMPORARY EASEMENT LINE
- PROPOSED PERMANENT EASEMENT LINE
- SECTION LINE
- QUARTER SECTION LINE
- QUARTER QUARTER SECTION LINE
- PROPERTY (DEED) LINE
- APPARENT PROPERTY LINE
- 121.45 MEASURED DIMENSION
- 123.45 (COMP) COMPUTED DIMENSION
- (123.45) RECORDED DIMENSION
- T.E. PROPOSED TEMPORARY EASEMENT LINE
- FOUND IRON PIPE OR IRON ROD
- SET 5/8 INCH IRON ROD
- PERMANENT SURVEY MONUMENT, I.D.O.T. STD. 2135 (TO BE SET BY OTHERS)
- CUT CROSS FOUND OR SET
- SAME OWNERSHIP

- STAKING OF PROPOSED RIGHT OF WAY. SET 5/8 INCH METAL ROD WITH DIVISION OF HIGHWAY SURVEY MARKER TO MONUMENT THE POSITION SHOWN. IDENTIFIED BY INSCRIPTION DATA AND SURVEYORS REGISTRATION NUMBER.
- STAKING OF PROPOSED RIGHT OF WAY IN CULTIVATED AREAS. SET 5/8 INCH METAL ROD WITH DIVISION OF HIGHWAY SURVEY MARKER 20 INCHES BELOW GROUND SURFACE TO MONUMENT THE POSITION SHOWN. IDENTIFIED BY INSCRIPTION DATA AND SURVEYORS REGISTRATION NUMBER.

STATE OF ILLINOIS )  
 ) SS  
COUNTY OF ST. CLAIR )

THIS IS TO CERTIFY THAT I, STEVEN M. KEIL AN ILLINOIS PROFESSIONAL LAND SURVEYOR, HAS SURVEYED THE PLAT OF HIGHWAYS SHOWN HEREON IN CAHOKIA COMMONFIELDS, TOWNSHIP 1 NORTH, RANGE 10 WEST, OF THE THIRD PRINCIPAL MERIDIAN, ST. CLAIR COUNTY, THAT THE SURVEY IS TRUE AND COMPLETE AS SHOWN TO THE BEST OF MY KNOWLEDGE AND BELIEF, THAT THE PLAT CORRECTLY REPRESENTS SAID SURVEY, THAT ALL MONUMENTS FOUND AND ESTABLISHED ARE OF PERMANENT QUALITY AND OCCUPY THE POSITIONS SHOWN THEREON AND THAT THE MONUMENTS ARE SUFFICIENT TO ENABLE THE SURVEY TO BE RETRACED. MADE FOR THE DEPARTMENT OF TRANSPORTATION, STATE OF ILLINOIS.

DATED \_\_\_\_\_  
STEVEN M. KEIL, PLS #035-003119  
LICENSE EXPIRES 11/30/08



PROPOSED & RELOCATED FAP ROUTE 592 (IL RTE 157)

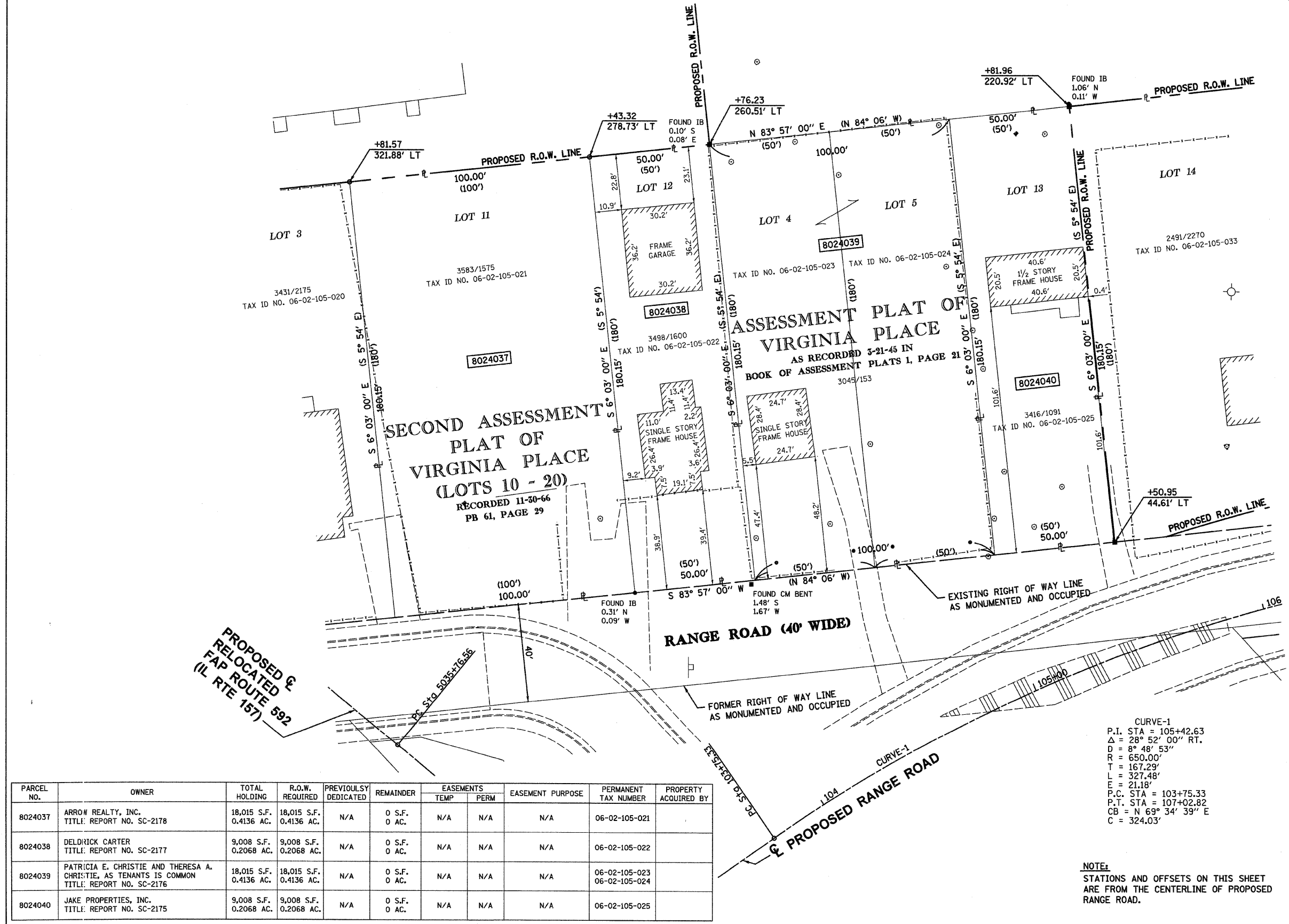

PARCEL NO.	OWNER	TOTAL HOLDING	R.O.W. REQUIRED	PREVIOUSLY DEDICATED	REMAINDER	EASEMENTS		EASEMENT PURPOSE	PERMANENT TAX NUMBER	PROPERTY ACQUIRED BY
						TEMP	PERM			
8024037	ARROW REALTY, INC. TITL: REPORT NO. SC-2178	18,015 S.F. 0.4136 AC.	18,015 S.F. 0.4136 AC.	N/A	0 S.F. 0 AC.	N/A	N/A	N/A	06-02-105-021	
8024038	DELDRIK CARTER TITL: REPORT NO. SC-2177	9,008 S.F. 0.2068 AC.	9,008 S.F. 0.2068 AC.	N/A	0 S.F. 0 AC.	N/A	N/A	N/A	06-02-105-022	
8024039	PATRICIA E. CHRISTIE AND THERESA A. CHRISTIE, AS TENANTS IN COMMON TITL: REPORT NO. SC-2176	18,015 S.F. 0.4136 AC.	18,015 S.F. 0.4136 AC.	N/A	0 S.F. 0 AC.	N/A	N/A	N/A	06-02-105-023 06-02-105-024	
8024040	JAKE PROPERTIES, INC. TITL: REPORT NO. SC-2175	9,008 S.F. 0.2068 AC.	9,008 S.F. 0.2068 AC.	N/A	0 S.F. 0 AC.	N/A	N/A	N/A	06-02-105-025	

CURVE-1  
P.I. STA = 105+42.63  
Δ = 28° 52' 00" RT.  
D = 8° 48' 53"  
R = 650.00'  
T = 167.29'  
L = 327.48'  
E = 21.18'  
P.C. STA = 103+75.33  
P.T. STA = 107+02.82  
CB = N 69° 34' 39" E  
C = 324.03'

NOTE:  
STATIONS AND OFFSETS ON THIS SHEET ARE FROM THE CENTERLINE OF PROPOSED RANGE ROAD.

**Eastport Business Center 1**  
100 Lanter Court, Suite 1  
Collinsville, Illinois 62234

**ILLINOIS DEPARTMENT OF TRANSPORTATION**  
**PLAT OF HIGHWAYS**  
FAP ROUTE 592 (IL 157)  
SECTION 121-1R, 121HVB  
ST. CLAIR COUNTY  
JOB NO. R-98-024-00  
STATION 105+50.95 TO STATION 105+79.87

SCALE: 1" = 20'

ILLINOIS DEPARTMENT OF TRANSPORTATION  
DIVISION OF HIGHWAYS/DISTRICT 8  
1102 EASTPORT PLAZA DRIVE  
COLLINSVILLE, ILLINOIS 62234-6198

PLAT DATE = 06/21/2007  
FILE NAME = H:\AS\GIBBY\Nucor\casat\Row\p188a.dgn  
PLOT SCALE = 20.0000 // IN.  
USER NAME = MUSER