

COORDINATES SHOWN HEREON ARE BASED ON SURVEY CONTROL DATA AS PROVIDED BY THE ILLINOIS DEPARTMENT OF TRANSPORTATION.

COORDINATE TABLE			
STATION	OFFSET	NORTH	EAST
5044+82.89	80.00' LT	690,423.6264	2,294,259.7733

FOR CENTERLINE COORDINATES, SEE SHEETS 26-30

PART OF THE CAHOKIA COMMONFIELDS, T. 1 N., R. 10 W., OF THE 3RD PM, ST. CLAIR COUNTY, ILLINOIS

BEARINGS SHOWN HEREON ARE BASED ON SURVEY CONTROL DATA AS PROVIDED BY THE ILLINOIS DEPARTMENT OF TRANSPORTATION.

FAP ROUTE	SECTION	COUNTY	TOTAL SHEETS	SHEET NO.
592	121-1R, 121HV8	ST. CLAIR	239	103

LEGEND

- SECTION CORNER
- QUARTER SECTION CORNER
- EXISTING CENTERLINE
- EXISTING RIGHT OF WAY LINE
- EXISTING EASEMENT LINE
- PROPOSED CENTERLINE
- PROPOSED RIGHT OF WAY LINE
- PROPOSED TEMPORARY EASEMENT LINE
- PROPOSED PERMANENT EASEMENT LINE
- SECTION LINE
- QUARTER SECTION LINE
- QUARTER SECTION LINE
- PROPERTY (DEED) LINE
- APL
- APPARENT PROPERTY LINE
- MEASURED DIMENSION
- COMPUTED DIMENSION
- RECORDED DIMENSION
- PROPOSED TEMPORARY EASEMENT LINE
- FOUND IRON PIPE OR IRON ROD
- SET 5/8 INCH IRON ROD
- PERMANENT SURVEY MONUMENT, I.D.O.T. STD. 2135 (TO BE SET BY OTHERS)
- CUT CROSS FOUND OR SET
- SAME OWNERSHIP

- STAKING OF PROPOSED RIGHT OF WAY. SET 5/8 INCH METAL ROD WITH DIVISION OF HIGHWAY SURVEY MARKER TO MONUMENT THE POSITION SHOWN, IDENTIFIED BY INSCRIPTION DATA AND SURVEYORS REGISTRATION NUMBER.
- M STAKING OF PROPOSED RIGHT OF WAY IN CULTIVATED AREAS. SET 5/8 INCH METAL ROD WITH DIVISION OF HIGHWAY SURVEY MARKER 20 INCHES BELOW GROUND SURFACE TO MONUMENT THE POSITION SHOWN, IDENTIFIED BY INSCRIPTION DATA AND SURVEYORS REGISTRATION NUMBER.

STATE OF ILLINOIS )  
 ) SS  
 COUNTY OF ST. CLAIR )

THIS IS TO CERTIFY THAT I, STEVEN M. KEIL AN ILLINOIS PROFESSIONAL LAND SURVEYOR, HAS SURVEYED THE PLAT OF HIGHWAYS SHOWN HEREON IN CAHOKIA COMMONFIELDS, TOWNSHIP 1 NORTH, RANGE 10 WEST, OF THE THIRD PRINCIPAL MERIDIAN, ST. CLAIR COUNTY, THAT THE SURVEY IS TRUE AND COMPLETE AS SHOWN TO THE BEST OF MY KNOWLEDGE AND BELIEF, THAT THE PLAT CORRECTLY REPRESENTS SAID SURVEY, THAT ALL MONUMENTS FOUND AND ESTABLISHED ARE OF PERMANENT QUALITY AND OCCUPY THE POSITIONS SHOWN THEREON AND THAT THE MONUMENTS ARE SUFFICIENT TO ENABLE THE SURVEY TO BE RETRACED. MADE FOR THE DEPARTMENT OF TRANSPORTATION, STATE OF ILLINOIS.

DATED \_\_\_\_\_  
 STEVEN M. KEIL, PLS #035-003119  
 LICENSE EXPIRES 11/30/08

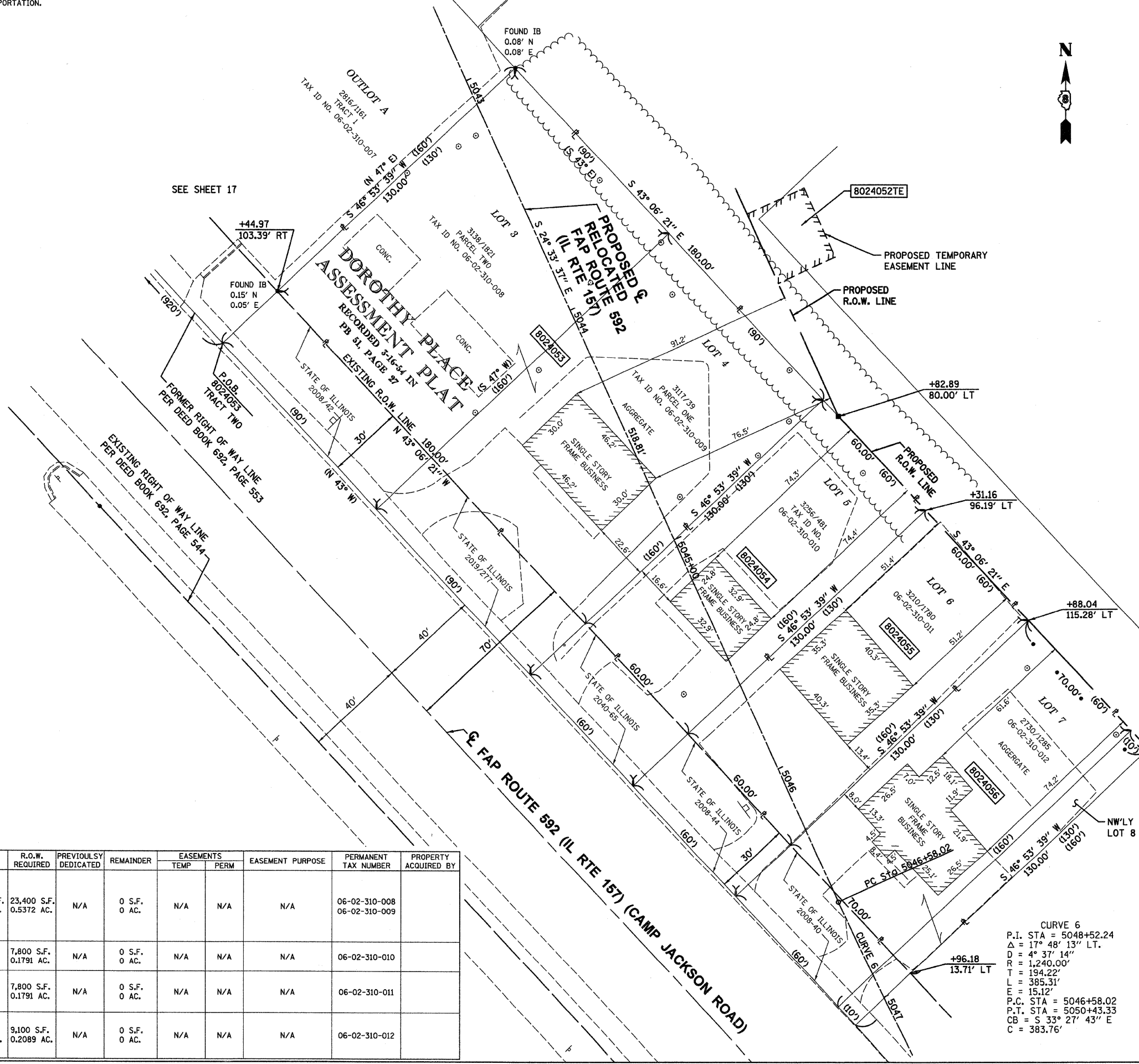

PARCEL NO.	OWNER	TOTAL HOLDING	R.O.W. REQUIRED	PREVIOUSLY DEDICATED	REMAINDER	EASEMENTS		EASEMENT PURPOSE	PERMANENT TAX NUMBER	PROPERTY ACQUIRED BY
						TEMP	PERM			
8024053	PARCEL ONE : ABID NISAR AND RASHDA NISAR, AS JOINT TENANTS IN COMMON PARCEL TWO : ABID NISAR AND RASHDA NISAR, AS JOINT TENANTS TITLE REPORT NO. SC-2113	23,400 S.F. 0.5372 AC.	23,400 S.F. 0.5372 AC.	N/A	0 S.F. 0 AC.	N/A	N/A	N/A	06-02-310-008 06-02-310-009	
8024054	PAUL E. DIEHL AND SHARON L. DIEHL, HUSBAND AND WIFE, AS JOINT TENANTS TITLE REPORT NO. SC-2112	7,800 S.F. 0.1791 AC.	7,800 S.F. 0.1791 AC.	N/A	0 S.F. 0 AC.	N/A	N/A	N/A	06-02-310-010	
8024055	BRUCE E. DOYLE AND SUSAN DOYLE, HUSBAND AND WIFE, AS JOINT TENANTS TITLE REPORT NO. SC-3422.0	7,800 S.F. 0.1791 AC.	7,800 S.F. 0.1791 AC.	N/A	0 S.F. 0 AC.	N/A	N/A	N/A	06-02-310-011	
8024056	JEFFREY S. BOBERG AND LAURA A. BOBERG, HUSBAND AND WIFE, IN JOINT TENANCY TITLE REPORT NO. SC-3421.0	9,100 S.F. 0.2089 AC.	9,100 S.F. 0.2089 AC.	N/A	0 S.F. 0 AC.	N/A	N/A	N/A	06-02-310-012	

CURVE 6  
 P.I. STA = 5048+52.24  
 Δ = 17° 48' 13" LT.  
 D = 4° 37' 14"  
 R = 1,240.00'  
 T = 194.22'  
 L = 385.31'  
 E = 15.12'  
 P.C. STA = 5046+58.02  
 P.T. STA = 5050+43.33  
 CB = S 33° 27' 43" E  
 C = 383.76'

**Eastport Business Center 1**  
 100 Lanter Court, Suite J  
 Collinsville, Illinois 62234

**ILLINOIS DEPARTMENT OF TRANSPORTATION**  
**PLAT OF HIGHWAYS**  
 FAP ROUTE 592 (IL 157)  
 SECTION 121-1R, 121HV8  
 ST. CLAIR COUNTY  
 JOB NO. R-98-024-00  
 STATION 5044+82.89 TO STATION 5046+79.56

SCALE: 1" = 20'

ILLINOIS DEPARTMENT OF TRANSPORTATION  
 DIVISION OF HIGHWAYS/DISTRICT 8  
 1102 EASTPORT PLAZA DRIVE  
 COLLINSVILLE, ILLINOIS 62234-6198

PLOT DATE = 03/21/2007  
 FILE NAME = H:\V\2005\Microstation\Draw\p1001.dgn  
 SCALE = 2000000 / IN.  
 USER NAME = 005876