

COORDINATES SHOWN HEREON ARE BASED ON SURVEY CONTROL DATA AS PROVIDED BY THE ILLINOIS DEPARTMENT OF TRANSPORTATION.

PART OF THE CAHOKIA COMMONFIELDS, T. 1 N., R. 10 W., OF THE 3RD PM, ST. CLAIR COUNTY, ILLINOIS

BEARINGS SHOWN HEREON ARE BASED ON SURVEY CONTROL DATA AS PROVIDED BY THE ILLINOIS DEPARTMENT OF TRANSPORTATION.

FAP ROUTE	SECTION	COUNTY	TOTAL SHEETS	SHEET NO.
592	121-1R, 121HVB	ST. CLAIR	239	105

COORDINATE TABLE				
STATION	OFFSET	NORTH	EAST	
5037+71.41	30.00' LT	691,063.1573	2,293,904.1362	
5041+39.21	30.00' LT	690,736.2150	2,294,116.9210	
5042+31.37	30.00' LT	690,652.3954	2,294,155.2263	
5042+57.51	88.77' LT	690,632.2634	2,294,174.0693	
5042+60.45	30.00' LT	690,625.9420	2,294,167.3154	
5044+82.89	30.00' LT	690,423.6269	2,294,259.7728	

FOR CENTERLINE COORDINATES, SEE SHEETS 26-30

CURVE 5
 P.I. STA = 5038+62.81
 $\Delta = 25^\circ 59' 52''$ RT.
 $D = 4^\circ 37' 14''$
 $R = 1,240.00'$
 $T = 286.25'$
 $L = 562.65'$
 $E = 32.61'$
 P.C. STA = 5035+76.56
 P.T. STA = 5041+39.21
 $CB = S 37^\circ 33' 33'' E$
 $C = 557.83'$

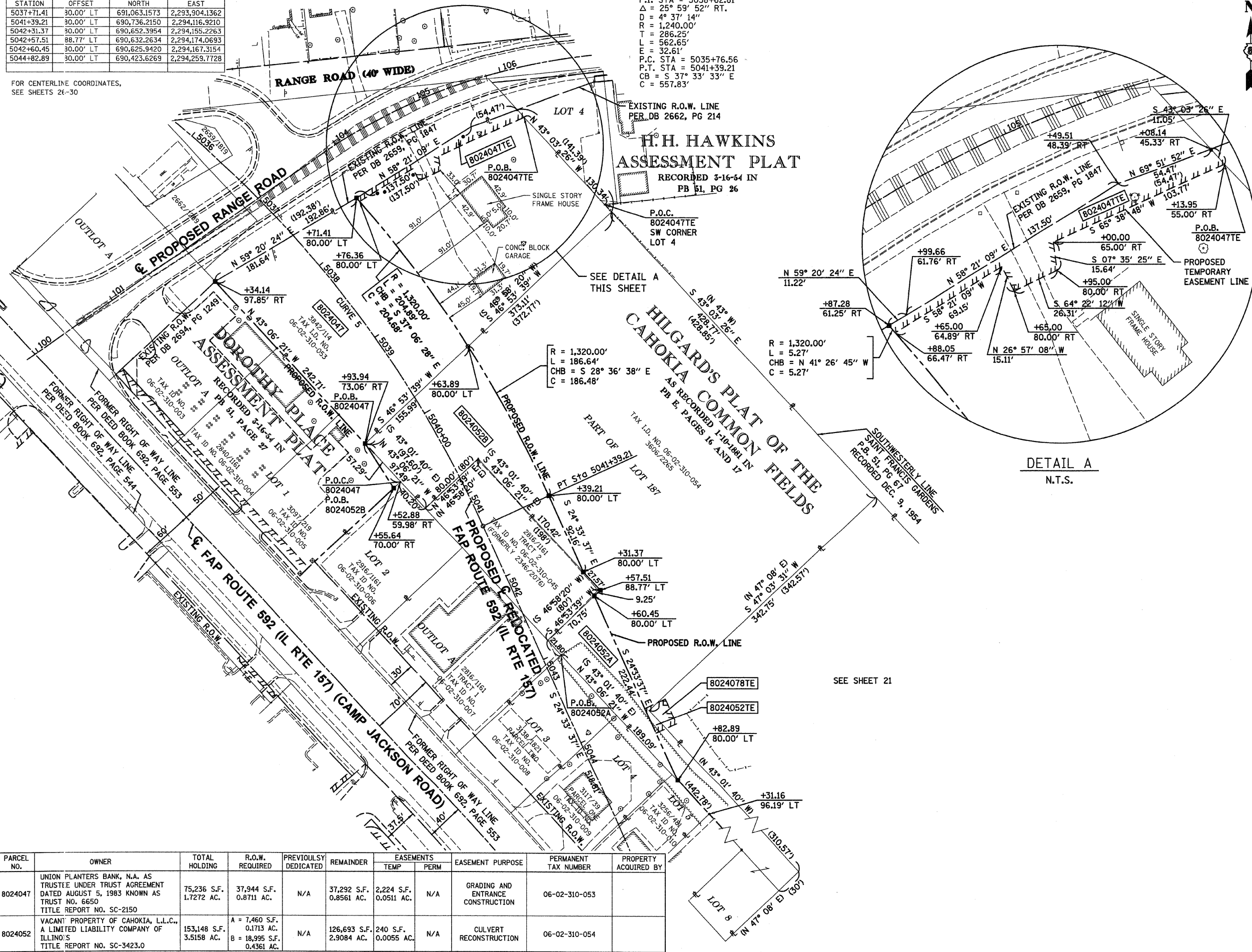

LEGEND

- SECTION CORNER
- QUARTER SECTION CORNER
- EXISTING CENTERLINE
- EXISTING RIGHT OF WAY LINE
- EXISTING EASEMENT LINE
- PROPOSED CENTERLINE
- PROPOSED RIGHT OF WAY LINE
- PROPOSED TEMPORARY EASEMENT LINE
- PROPOSED PERMANENT EASEMENT LINE
- SECTION LINE
- QUARTER SECTION LINE
- PROPERTY (DEED) LINE
- APPARENT PROPERTY LINE
- MEASURED DIMENSION
- COMPUTED DIMENSION (123.45)
- RECORDED DIMENSION (123.45)
- PROPOSED TEMPORARY EASEMENT LINE (T.E.)
- FOUND IRON PIPE OR IRON ROD
- SET 5/8 INCH IRON ROD
- PERMANENT SURVEY MONUMENT, I.D.O.T. STD. 2135 (TO BE SET BY OTHERS)
- CUT CROSS FOUND OR SET
- SAME OWNERSHIP

■ STAKING OF PROPOSED RIGHT OF WAY. SET 3/8 INCH METAL ROD WITH DIVISION OF HIGHWAY SURVEY MARKER TO MONUMENT THE POSITION SHOWN. IDENTIFIED BY INSCRIPTION DATA AND SURVEYORS REGISTRATION NUMBER.

■ STAKING OF PROPOSED RIGHT OF WAY IN CULTIVATED AREAS. SET 3/8 INCH METAL ROD WITH DIVISION OF HIGHWAY SURVEY MARKER 20 INCHES BELOW GROUND SURFACE TO MONUMENT THE POSITION SHOWN. IDENTIFIED BY INSCRIPTION DATA AND SURVEYORS REGISTRATION NUMBER.

DETAIL A
N.T.S.

STATE OF ILLINOIS)
) SS
 COUNTY OF ST. CLAIR)

THIS IS TO CERTIFY THAT I, STEVEN M. KEIL AN ILLINOIS PROFESSIONAL LAND SURVEYOR, HAS SURVEYED THE PLAT OF HIGHWAYS SHOWN HEREON IN CAHOKIA COMMONFIELDS, TOWNSHIP 1 NORTH, RANGE 10 WEST, OF THE THIRD PRINCIPAL MERIDIAN, ST. CLAIR COUNTY, THAT THE SURVEY IS TRUE AND COMPLETE AS SHOWN TO THE BEST OF MY KNOWLEDGE AND BELIEF, THAT THE PLAT CORRECTLY REPRESENTS SAID SURVEY, THAT ALL MONUMENTS FOUND AND ESTABLISHED ARE OF PERMANENT QUALITY AND OCCUPY THE POSITIONS SHOWN THEREON AND THAT THE MONUMENTS ARE SUFFICIENT TO ENABLE THE SURVEY TO BE RETRACED. MADE FOR THE DEPARTMENT OF TRANSPORTATION, STATE OF ILLINOIS.

DATED _____

STEVEN M. KEIL, PLS #035-003119
 LICENSE EXPIRES 11/30/08

Eastport Business Center 1
 100 Lanter Court, Suite 1
 Collinsville, Illinois 62234

OATES ASSOCIATES

ILLINOIS DEPARTMENT OF TRANSPORTATION
PLAT OF HIGHWAYS
 FAP ROUTE 592 (IL 157)
 SECTION 121-1R, 121HVB
 ST. CLAIR COUNTY
 JOB NO. R-98-024-00
 STATION 00+00 TO STATION 00+00

SCALE: 1" = 50'

SHEET 20 OF 30

ILLINOIS DEPARTMENT OF TRANSPORTATION
 DIVISION OF HIGHWAYS/DISTRICT 8
 1102 EASTPORT PLAZA DRIVE
 COLLINSVILLE, ILLINOIS 62234-6198

PARCEL NO.	OWNER	TOTAL HOLDING	R.O.W. REQUIRED	PREVIOUSLY DEDICATED	REMAINDER	EASEMENTS		EASEMENT PURPOSE	PERMANENT TAX NUMBER	PROPERTY ACQUIRED BY
						TEMP	PERM			
8024047	UNION PLANTERS BANK, N.A. AS TRUSTEE UNDER TRUST AGREEMENT DATED AUGUST 5, 1983 KNOWN AS TRUST NO. 6650 TITLE REPORT NO. SC-2150	75,236 S.F. 1.7272 AC.	37,944 S.F. 0.8711 AC.	N/A	37,292 S.F. 0.8561 AC.	2,224 S.F. 0.0511 AC.	N/A	GRADING AND ENTRANCE CONSTRUCTION	06-02-310-053	
8024052	VACANT PROPERTY OF CAHOKIA, L.L.C., A LIMITED LIABILITY COMPANY OF ILLINOIS TITLE REPORT NO. SC-3423.0	153,148 S.F. 3.5158 AC.	A = 7,460 S.F. 0.1713 AC. B = 18,995 S.F. 0.4361 AC.	N/A	126,693 S.F. 2.9084 AC.	240 S.F. 0.0055 AC.	N/A	CULVERT RECONSTRUCTION	06-02-310-054	

DATE = 03/21/2007
 FILE NAME = H:\V\21015\Microstat\Ron\p\1804a.dgn
 PLOT SCALE = 1"=50'
 USER NAME = MUSER