

DATE: _____ BY: _____
 SURVEYED: _____
 PLOTTED: _____
 CHECKED: _____
 RT. OF WAY CHECKED: _____
 PLOT FILE NAME: _____

DATE: _____ BY: _____
 SURVEYED: _____
 PLOTTED: _____
 CHECKED: _____
 RT. OF WAY CHECKED: _____
 PLOT FILE NAME: _____

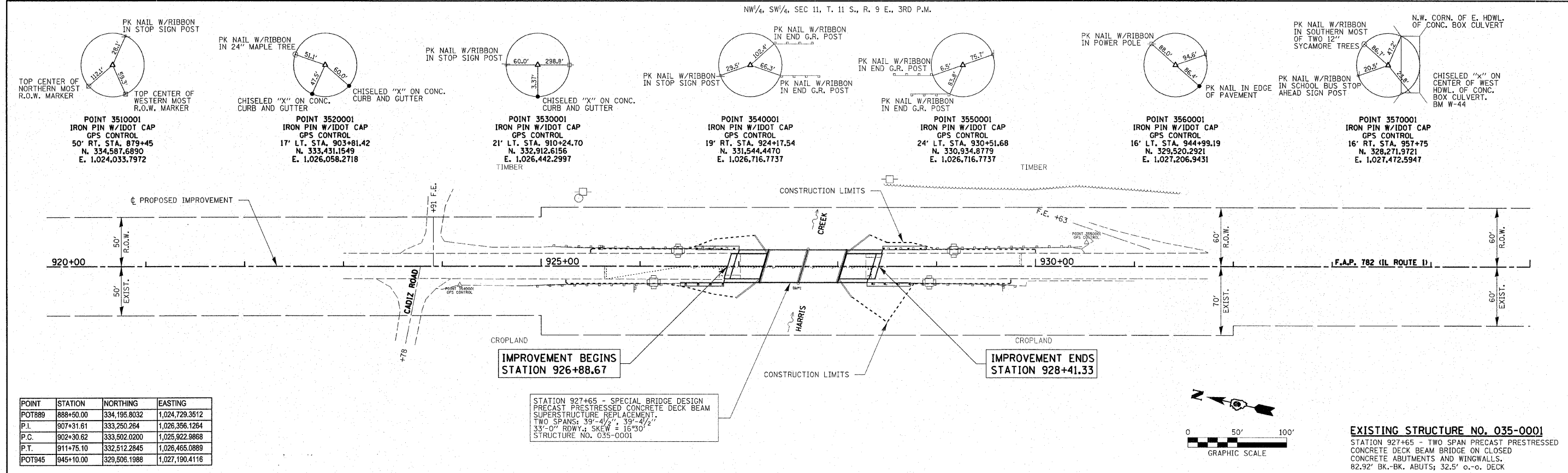

POINT	STATION	NORTHING	EASTING
POT889	889+50.00	334,195.8032	1,024,729.3512
P.I.	907+31.61	333,250.284	1,026,356.1264
P.C.	902+30.62	333,502.0200	1,025,922.9868
P.T.	911+75.10	332,512.2845	1,026,465.0889
POT945	945+10.00	329,506.1988	1,027,190.4116

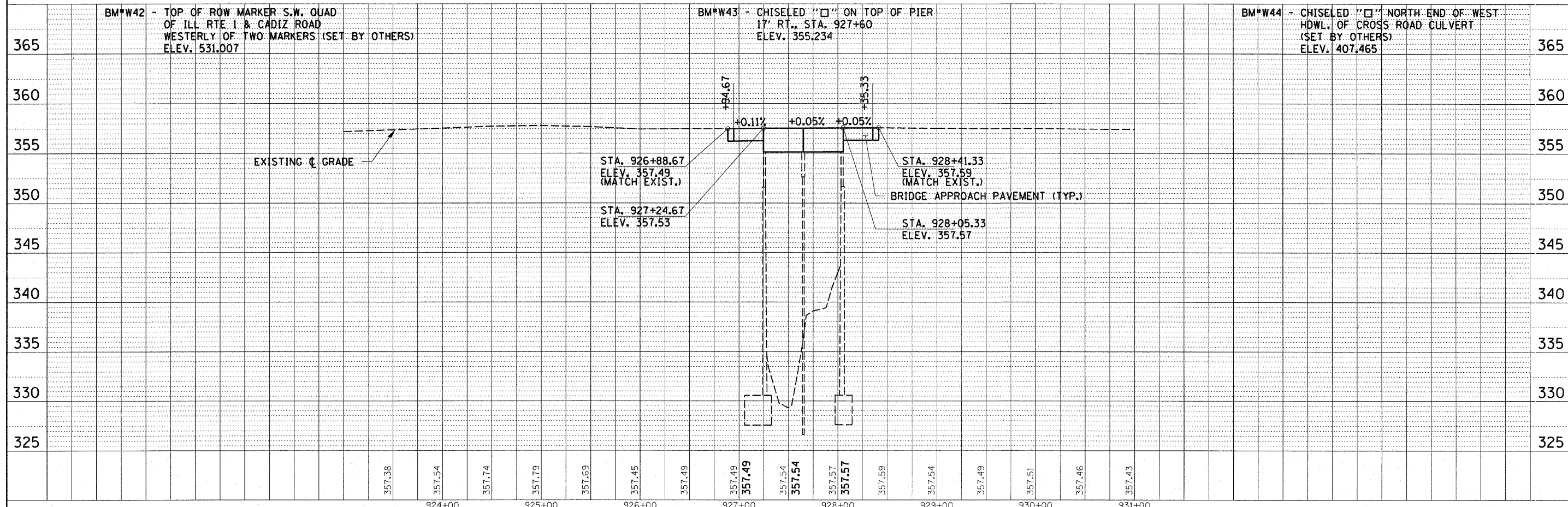

FILE NAME = 0350001-sht-pp1.dgn	USER NAME =	DESIGNED - L.F.S.	REVISED -	STATE OF ILLINOIS DEPARTMENT OF TRANSPORTATION	HAMPTON, LENZINI & RENWICK, INC. CIVIL & STRUCTURAL ENGINEERS LAND SURVEYORS	IL. ROUTE 1 PLAN & PROFILE	F.A.P. RTE. 782	SECTION 115-BR-1	COUNTY HARDIN	TOTAL SHEETS 83	SHEET NO. 9
PLOT SCALE =	CHECKED - S.W.M.	REVISED -	SCALE:				SHEET NO. 1 OF 1 SHEETS	STA. TO STA.	CONTRACT NO.		
PLOT DATE = 1/23/2008	DATE - 01/18/08	REVISED -	FED. ROAD DIST. NO. [ILLINOIS] FED. AID PROJECT								