

STATE OF ILLINOIS  
DEPARTMENT OF TRANSPORTATION

ROUTE NO. F.A.P. 782	SECTION 115BR-2	COUNTY Hardin	SHEET NO. 83	SHEET NO. 68
FED. ROAD DIST. NO. 7		ILLINOIS		

SHEET NO. 7  
10 SHEETS

Contract #78026

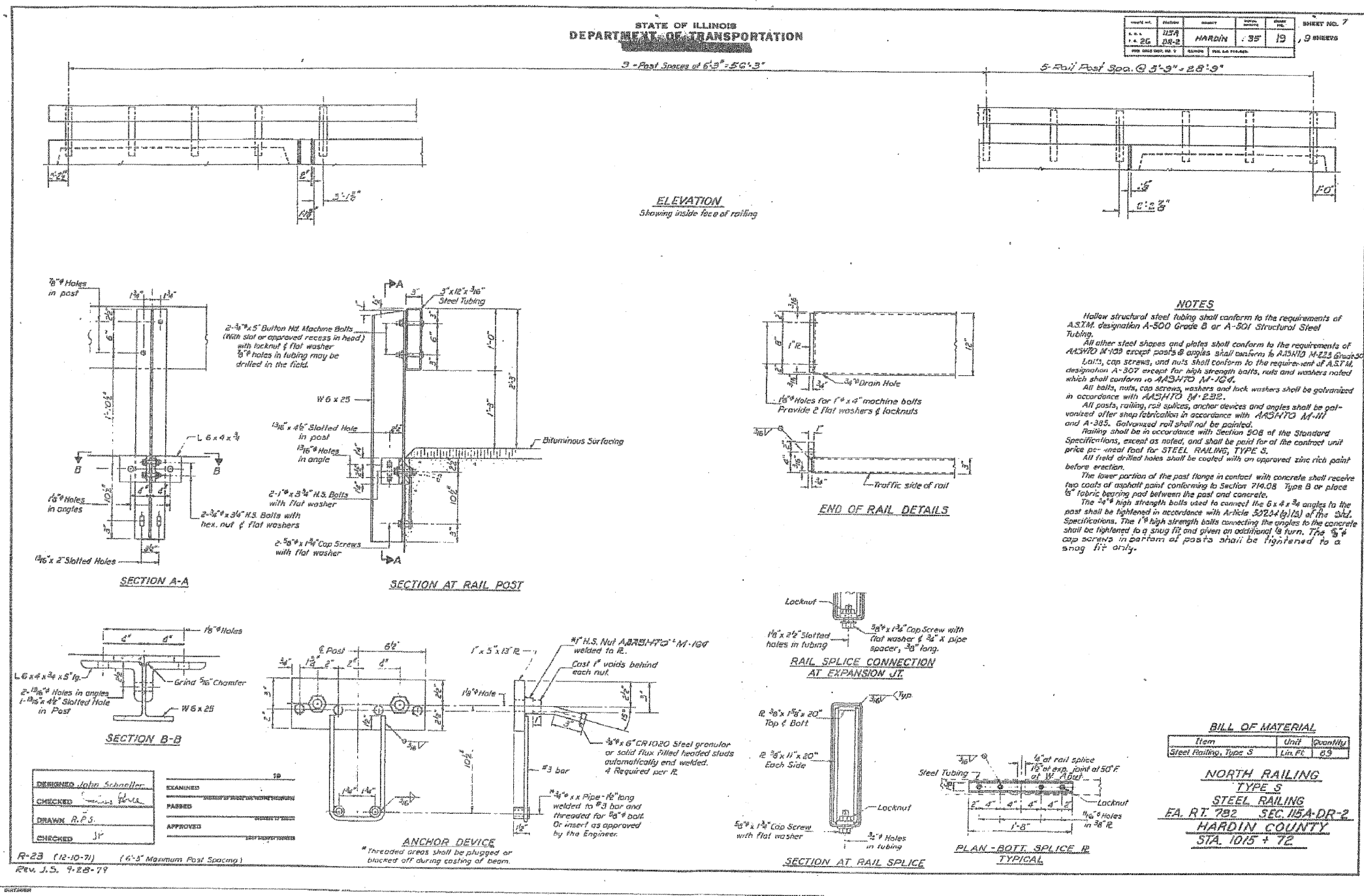

**BILL OF MATERIAL**

Item	Unit	Quantity
Steel Railing, Type S	Lin. Ft.	83

**NORTH RAILING**  
**TYPE S**  
**STEEL RAILING**  
**EA. RT. 782 SEC. 115A-DR-2**  
**HARDIN COUNTY**  
**STA. 1015 + 72**

DESIGNED *John Schneller*  
CHECKED *[Signature]*  
DRAWN *R.P.S.*  
CHECKED *J.P.*

EXAMINED \_\_\_\_\_  
PASSED \_\_\_\_\_  
APPROVED \_\_\_\_\_

R-23 (12-10-77) (6'-5" Maximum Post Spacing)  
Rev. J.S. 9-28-79

**HAMPTON, LENZINI & RENWICK, INC.**  
CIVIL & STRUCTURAL ENGINEERS  
LAND SURVEYORS

3085 STEVENSON DRIVE, SUITE 201  
SPRINGFIELD, ILLINOIS 62703  
(217) 548-3400

**ELGIN • SPRINGFIELD**

PROJECT NUMBER: 12-98-0016-1 DATE: 01/18/08  
DESIGNED: M.D.C. CHECKED: P.S.L. DRAWN: D.T.M.

**EXISTING STRUCTURE PLANS**  
**IL. ROUTE 1 OVER BRANCH OF ROCK CREEK**  
**F.A.P. ROUTE 782 / SECTION 115BR-2**  
**HARDIN COUNTY**  
**STATION 1015+72**  
**STRUCTURE NO. 035-0003**