

STATE OF ILLINOIS
DEPARTMENT OF TRANSPORTATION
DIVISION OF HIGHWAYS
**PLANS FOR PROPOSED
HIGHWAY BRIDGE PROGRAM**

ASHKUM ROAD DISTRICT
SECTION 06-03122-00-BR
IROQUOIS COUNTY
PROJECT NO. BROS-075 (133)
T.R. 150
C-93-005-08

ROUTE NO.	SECTION	COUNTY	TOTAL SHEETS	SHEET NO.
T.R. 150	06-03122-00-BR	IROQUOIS	20	1
ASHKUM ROAD DIST.		ILLINOIS	BROS-075(133)	

CONTRACT NO. 87362

SCALES

PLAN	0' 50' 100'
PROFILE HORIZ.	0' 50' 100'
PROFILE VERT.	0' 5' 10'
CROSS SECTIONS	0' 5' 10'

INDEX OF SHEETS

SHEET NO.	TITLE
1.	COVER SHEET
2.	SUMMARY OF QUANTITIES, GENERAL NOTES & TYPICAL SECTIONS
3.	ENTRANCE & DRAINAGE DETAILS
4.	PLAN AND PROFILE SHEET
5.-11.	BRIDGE PLANS
12.-13.	FOUNDATION BORING LOGS
14.-20.	STATION CROSS SECTIONS

STANDARDS:

- 280001-04
- 515001-02
- 542406
- 635006-02
- 701301-02
- 701901
- BLR 21-7

CLASSIFICATION: LOCAL ROAD (RURAL UNDER 250 ADT)
DESIGN VOLUME: 76 ADT (2028)
CURRENT ADT: 73 (2008)
DESIGN SPEED: 30 M.P.H.

CONTRACT NO. 87362

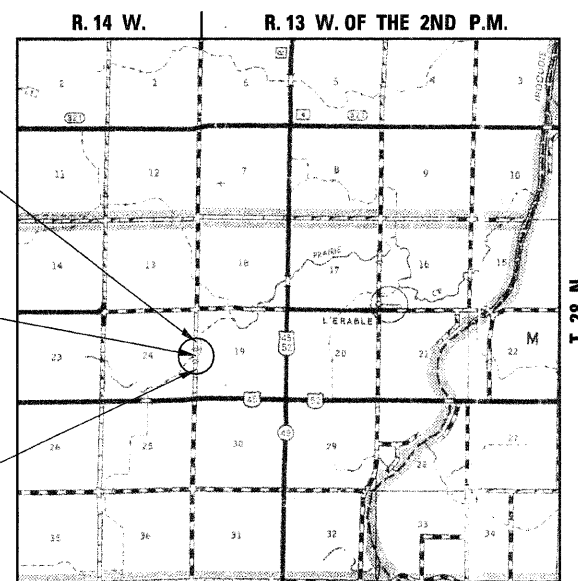

LOCATION PLAN

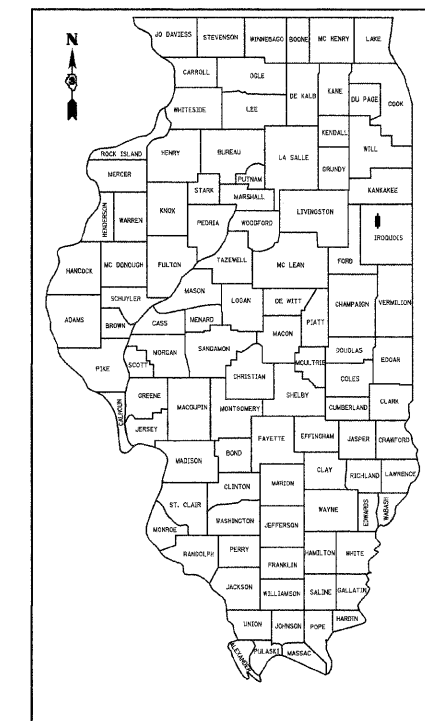
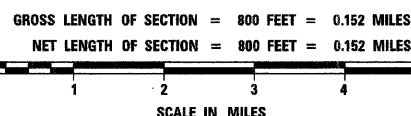

LOCATION OF SECTION INDICATED THUS:

TOLL FREE JOINT UTILITY LOCATING
INFORMATION FOR EXCAVATORS (J.U.L.I.E.)
TELEPHONE NUMBER 1-800-892-0123

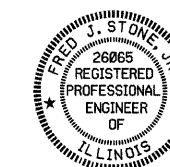

Fred J. Stone, Jr. (11-10-07)
ILLINOIS PROFESSIONAL NO. 26065
EXPIRES 11-30-09

PASSED	<u>11-20</u>	<u>2007</u>
<i>Richard Lange</i> ROAD DISTRICT COMMISSIONER		
APPROVED	<u>11-20</u>	<u>2007</u>
<i>[Signature]</i> COUNTY ENGINEER		
PASSED	<u>01-22</u>	<u>2008</u>
<i>Kenneth R. Long</i> DISTRICT THREE ENGINEER OF LOCAL ROADS & STREETS		
RELEASED FOR BID BASED ON LIMITED REVIEW	<u>01-22</u>	<u>2008</u>
<i>George S. Ryan</i> DEPUTY DIRECTOR OF HIGHWAYS, REGION TWO ENGINEER		
STATE OF ILLINOIS DEPARTMENT OF TRANSPORTATION		

4440 ASH GROVE
SPRINGFIELD, IL 62711
(217) 793-8800
www.fehr-graham.com

FEHR-GRAHAM & ASSOCIATES, LLC
ENGINEERING AND SCIENCE CONSULTANTS
PESQUERA, ROCKFORD, ROCKFORD, ROCKFORD, ROCKFORD, SPRINGFIELD, IL