

RTE.	SECTION	COUNTY	TOTAL SHEETS	SHEET NO.
CH 11	*	EDGAR	160	1

* 05-00092-01-PV
91373

INDEX OF SHEETS

SHEET NO.	DESCRIPTION
1	COVER SHEET, INDEX
2	GENERAL NOTES AND COMMITMENTS
3-4	SUMMARY OF QUANTITIES
5-6	EXISTING TYPICAL SECTIONS
7-8	PROPOSED TYPICAL SECTIONS
9-13	SCHEDULE OF QUANTITIES
14-23	ROADWAY PLAN AND PROFILE - SHILOH ROAD (CH11)
24-25	ROADWAY PLAN AND PROFILE - HORACE BROCTON ROAD (CH8)
26-31	TRAFFIC CONTROL AND STAGING
32-33	STORM WATER POLLUTION PREVENTION PLAN
34-39	EROSION CONTROL PLAN
40-41	TIES AND BENCHMARKS
42	ENTRANCE DETAILS
43-46	MISCELLANEOUS DETAILS
47-48	TYPICAL PAVEMENT MARKING PLAN
49	INTERSECTION DETAILS - SHILOH ROAD (CH11) & HORACE BROCTON ROAD (CH8)
50	INTERSECTION DETAILS - SHILOH ROAD (CH11) & 1800TH ROAD
51	INTERSECTION DETAILS - SHILOH ROAD (CH11) & 1900TH ROAD
52-139	CROSS SECTIONS - SHILOH ROAD (CH11)
140-156	CROSS SECTIONS - HORACE BROCTON ROAD (CH8)
157-158	CROSS SECTIONS - 1800 NORTH
159-160	CROSS SECTIONS - 1900 NORTH

**STATE OF ILLINOIS
DEPARTMENT OF TRANSPORTATION
DIVISION OF HIGHWAYS**

**PROPOSED
HIGHWAY PLANS**

**FAS ROUTE 683
SECTION 05-00092-01-PV
PROJECT SHILOH ROAD (CH 11)
EDGAR COUNTY
JOB NO. C-95-308-07
PROJECT NO. RS-683(108)**

CONSTRUCTED UNDER THE PROVISIONS OF THE
ILLINOIS HIGHWAY CODE

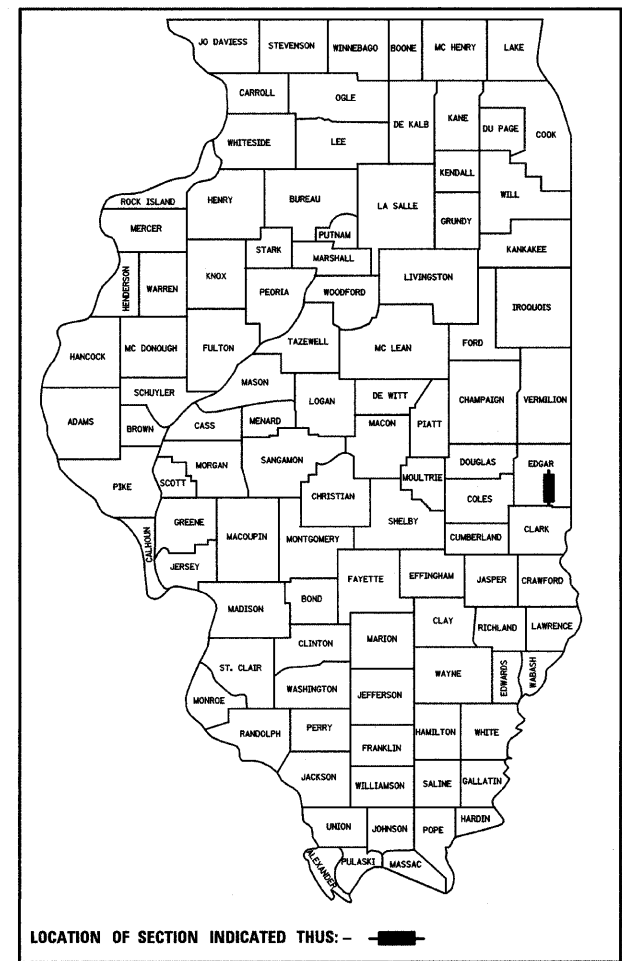

STANDARDS LIST

HIGHWAY STANDARDS	
000001-04	STANDARD SYMBOLS, ABBREVIATIONS, AND PATTERNS
280001-03	TEMPORARY EROSION CONTROL SYSTEMS
542301-01	PRECAST REINFORCED CONCRETE FLARED END SECTION
630101-07	GUARDRAIL MOUNTED ON EXISTING CULVERTS
631011-03	TRAFFIC BARRIER TERMINAL TYPE 2
666001	RIGHT OF WAY MARKERS
701006-02	OFF-ROAD OPERATIONS, 2L, 2W, 15' TO 24" FROM PAVEMENT EDGE
702001-06	TRAFFIC CONTROL DEVICES
720006-01	SIGN PANEL ERECTION DETAILS
720011	METAL POSTS FOR SIGNS, MARKERS AND DELINEATORS
729001	APPLICATIONS OF TYPE A & B METAL POSTS (FOR SIGNS AND MARKERS)
780001-01	TYPICAL PAVEMENT MARKINGS
B. L. R. 22-4 TYPICAL APPLICATION OF TRAFFIC CONTROL DEVICES FOR CONSTRUCTION ON RURAL LOCAL HIGHWAYS (TWO-LANE TWO WAY RURAL TRAFFIC) (ROAD CLOSED TO THRU TRAFFIC)	

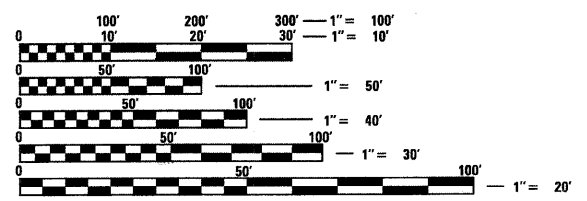

FULL SIZE PLANS HAVE BEEN PREPARED USING STANDARD ENGINEERING SCALES. REDUCED SIZED PLANS WILL NOT CONFORM TO STANDARD SCALES. IN MAKING MEASUREMENTS ON REDUCED PLANS, THE ABOVE SCALES MAY BE USED.

J.U.L.I.E.
JOINT UTILITY LOCATION INFORMATION FOR EXCAVATION
1-800-892-0123

CONTRACT NO. 91373

HLC Proj. 5245 Shiloh Road (CH 11)
HLC Field Book No. 469 & 469A

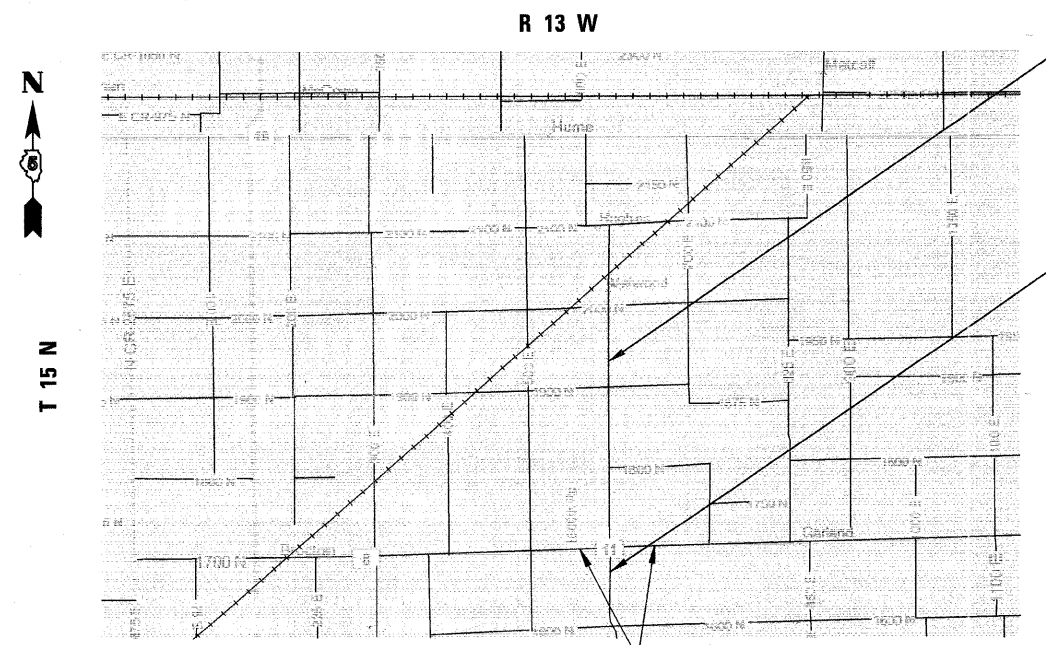

PROPOSED SECTION 05-00092-01-PV
ENDS STATION 136 + 00

PROPOSED SECTION 05-00092-01-PV
BEGINS STATION 7 + 50

PROPOSED HORACE / BROCTON RD
SECTION 05-00092-01-PV
STATION 296 + 00 TO 314 + 75

GROSS LENGTH = 12,850 FEET
NET LENGTH = 2.434 MILES

3/16/08
EXPIRES: 11/30/09

HOMER L. CHASTAIN & ASSOCIATES, LLP
CONSULTING ENGINEERS
DECATUR (317) 422-8544
CHICAGO (773) 714-0050
ROCKFORD (815) 489-0050
184-001397

FUNCTIONAL CLASSIFICATION - COLLECTOR
2008 ADT = 250
2028 ADT = 314
DESIGN SPEED = 50 MPH

APPROVED	<u>3/17</u>	20 <u>08</u>
	<i>Dale R.</i>	
	COUNTY ENGINEER	
PASSED	<u>3/17/08</u>	20 <u>08</u>
	<i>Dale R.</i>	
	DISTRICT FIVE ENGINEER OF LOCAL ROADS AND STREETS	
Releasing For Bid Based on Limited Review	<u>3/18</u>	20 <u>08</u>
	<i>Joseph C. Lewis</i>	
	DEPUTY DIRECTOR OF HIGHWAYS REGION THREE ENGINEER	
	STATE OF ILLINOIS DEPARTMENT OF TRANSPORTATION	