

F.A.U. RTE.	SECTION	COUNTY	TOTAL SHEETS	SHEET NO.
7982		SANGAMON	114	29
STA.	TO STA.			
FED. ROAD DIST. NO.	ILLINOIS	FED. AID PROJECT		
• 05-00447-01-PV CITY OF SPRINGFIELD				

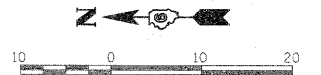

NOTE 1 - CONSTRUCTION OF THIS INTERSECTION IS DEPENDANT UPON THE ADJACENT ROADWAY CONSTRUCTION. IF THE ROADWAY BETWEEN 7TH STREET AND 9TH STREET IS BEING CONSTRUCTED, THIS INTERSECTION IS TO BE CONSTRUCTED DURING STAGE D WITH THE WEST STAGE CONSTRUCTED BEFORE THE EAST STAGE. IF THE ROADWAY BETWEEN 9TH STREET AND 11TH STREET IS BEING CONSTRUCTED, THIS INTERSECTION IS TO BE CONSTRUCTED DURING STAGE A WITH THE EAST STAGE CONSTRUCTED BEFORE THE WEST STAGE.

NOTE 2 - SEE MULTILANE TWO-WAY INTERSECTION TRAFFIC CONTROL DETAIL FOR THE STAGING SHOWN.

NOTE 3 - SEE TWO-WAY TRAFFIC CONTROL DETAIL FOR TEMPORARY CONCRETE BARRIER DETAIL.

400 SO NINTH STREET PARTNERSHIP

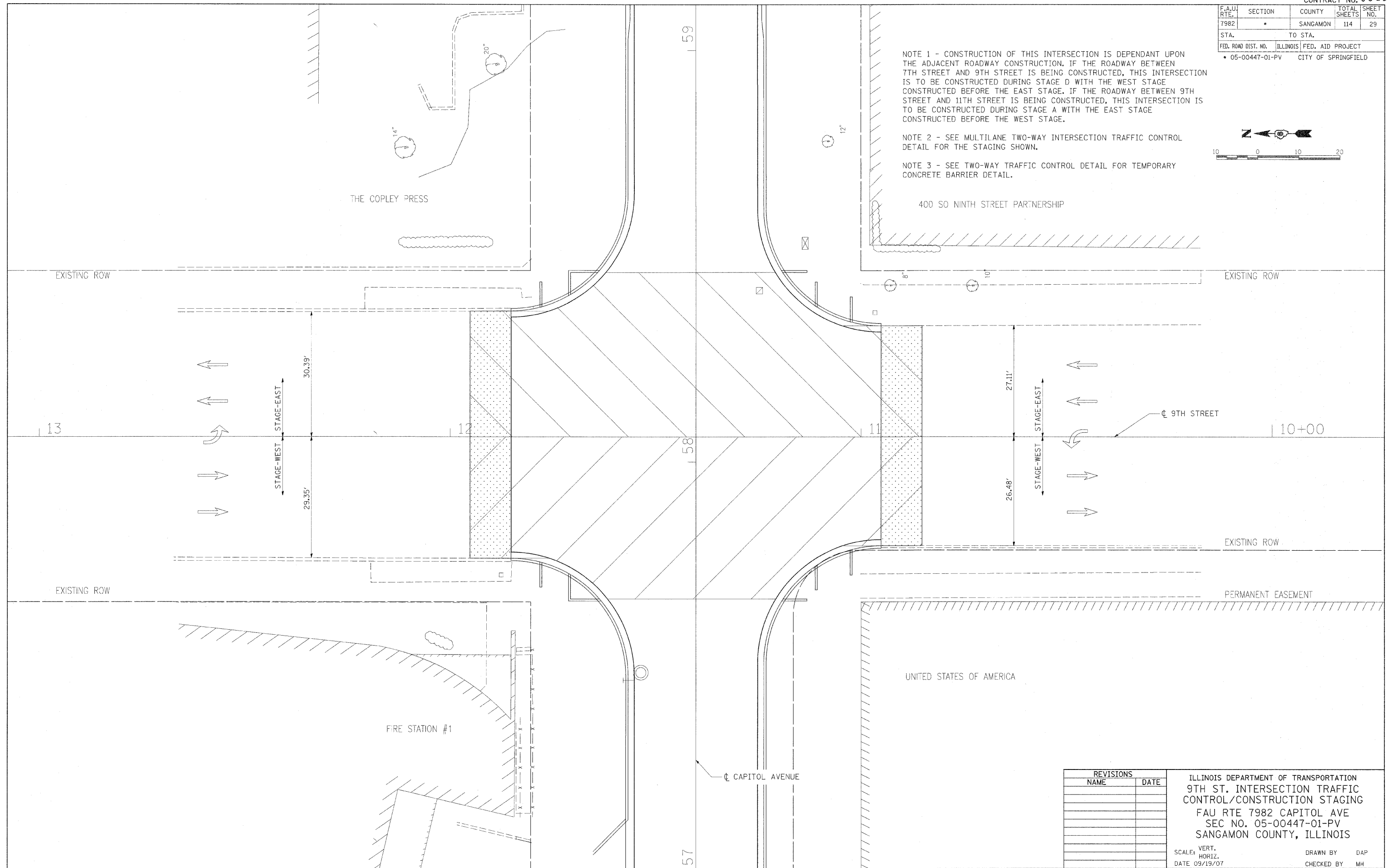

REVISIONS	
NAME	DATE

ILLINOIS DEPARTMENT OF TRANSPORTATION  
 9TH ST. INTERSECTION TRAFFIC CONTROL/CONSTRUCTION STAGING  
 FAU RTE 7982 CAPITOL AVE  
 SEC NO. 05-00447-01-PV  
 SANGAMON COUNTY, ILLINOIS

SCALE: VERT. \_\_\_\_\_  
 HORIZ. \_\_\_\_\_  
 DATE 09/19/07

DRAWN BY DAP  
 CHECKED BY MH



LAYOUT DAP 02/26/07  
 DRAWN DAP 02/26/07  
 REVIEWED MH 09/19/07

PLOT DATE = 01/18/2008 10:21 AM  
 FILE NAME = I:\P2\jobs\2007\1a\cadd\road\microstation\sheet\section\_1\_7th-11th\c-211\_tcp\_sint.dgn  
 PLOT SCALE = 10.000' / 1" IN.  
 USER NAME = Pop06055