

F.A.U. RTE.	SECTION	COUNTY	TOTAL SHEETS	SHEET NO.
7982		SANGAMON	114	32
STA.	TO STA.			
FED. ROAD DIST. NO.	ILLINOIS	FED. AID PROJECT		
05-00447-01-PV		CITY OF SPRINGFIELD		

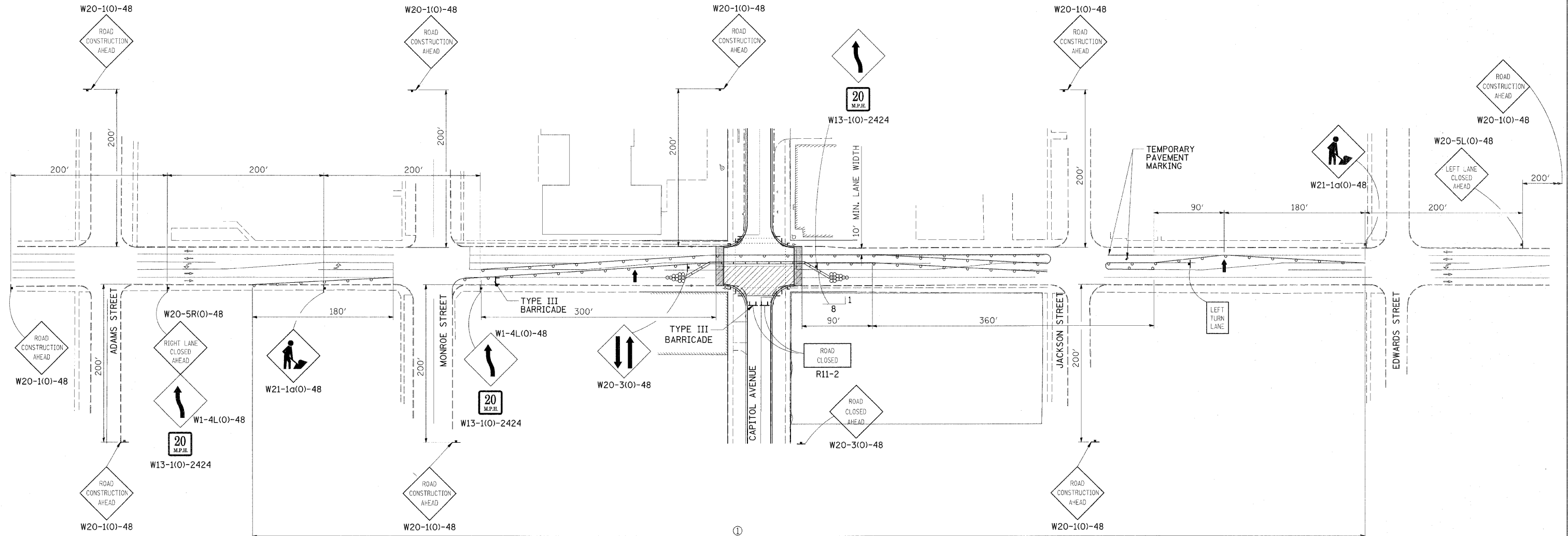

GENERAL NOTES

WORK ZONE DETAILS TO BE REVERSED FOR CONSTRUCTION OF OPPOSITE SIDE OF INTERSECTION.

REFER TO STANDARDS:

- 701321 - LANE CLOSURE, 2L, 2W, BRIDGE REPAIR WITH BARRIER
- 701602 - URBAN LANE CLOSURE, MULTILANE, 2W WITH BIDIRECTIONAL LEFT TURN LANE
- 704001 - TEMPORARY CONCRETE BARRIER

① CONES AT 25' CENTERS FOR 250'. ADDITIONAL CONES MAY BE PLACED AT 50' CENTERS. WHEN DRUMS OR TYPE I OR II BARRICADES ARE USED, THE INTERVAL BETWEEN DEVICES MAY BE DOUBLED.

THIS DETAIL TO BE USED ON 9TH STREET AND 11TH STREET.

LEGEND

- WORK AREA
- TEMPORARY CONCRETE BARRIER
- CONE, DRUM OR BARRICADE (CONES FOR DAYTIME USE ONLY)
- TEMPORARY IMPACT ATTENUATOR
- SIGN ON PORTABLE OR PERMANENT SUPPORT
- TYPE III BARRICADE
- ARROW BOARD



REVISIONS	
NAME	DATE

ILLINOIS DEPARTMENT OF TRANSPORTATION
 TRAFFIC CONTROL DETAIL
 MULTILANE TWO-WAY TRAFFIC
 FAU RTE 7982 CAPITOL AVE
 SEC NO. 05-00447-01-PV
 SANGAMON COUNTY, ILLINOIS

SCALE: VERT.
 HORIZ.
 DATE 09/19/07

DRAWN BY DAP
 CHECKED BY MH



LAYOUT: DAP 02/23/07
 DRAWN: DAP 02/23/07
 REVIEWED: MH 05/19/07
 PLOT DATE: 09/19/07 08:18:22 AM
 FILE NAME: I:\2005\05-00447-01-PV\TrafficControl\section.L17n-11hnc-216_TCF_DET_2-WAY.dgn
 PLOT SCALE: 60/80000 / IN.
 USER NAME: Pops6636