

F.A.U. RTE.	SECTION	COUNTY	TOTAL SHEETS	SHEET NO.
7982	*	SANGAMON	114	44
STA.	TO STA.			
FED. ROAD DIST. NO.	ILLINOIS	FED. AID PROJECT		
* 05-00447-01-PV		CITY OF SPRINGFIELD		

LEGEND

- PROPOSED PCC PAVEMENT 8" (JOINTED)
 - PROPOSED CONCRETE PAVERS SEE STREETScape PLANS
 - PROPOSED PCC SIDEWALK SEE STREETScape PLANS
 - PROPOSED BUTT JOINT
 - PROPOSED BITUMINOUS PAVEMENT TEMPORARY CONNECTION
 - TRAFFIC SIGNAL POST
- PROPOSED SIGNAGE LEGEND**
- O.W. = ONE WAY
 - S.S. = STREET SIGN
 - H.C. = HANDICAP

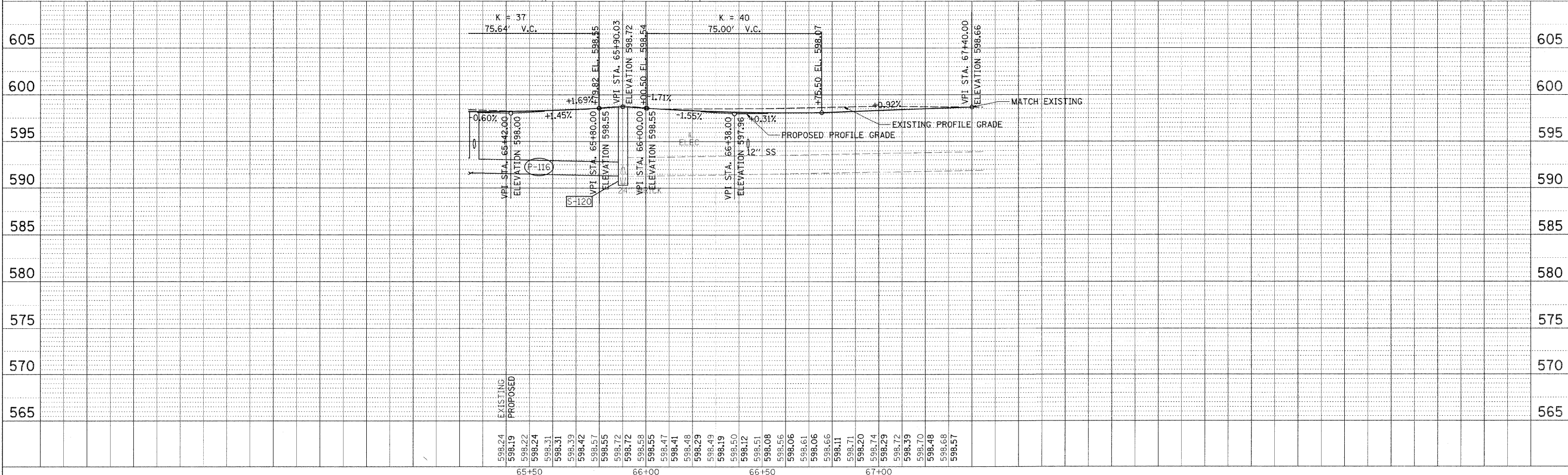
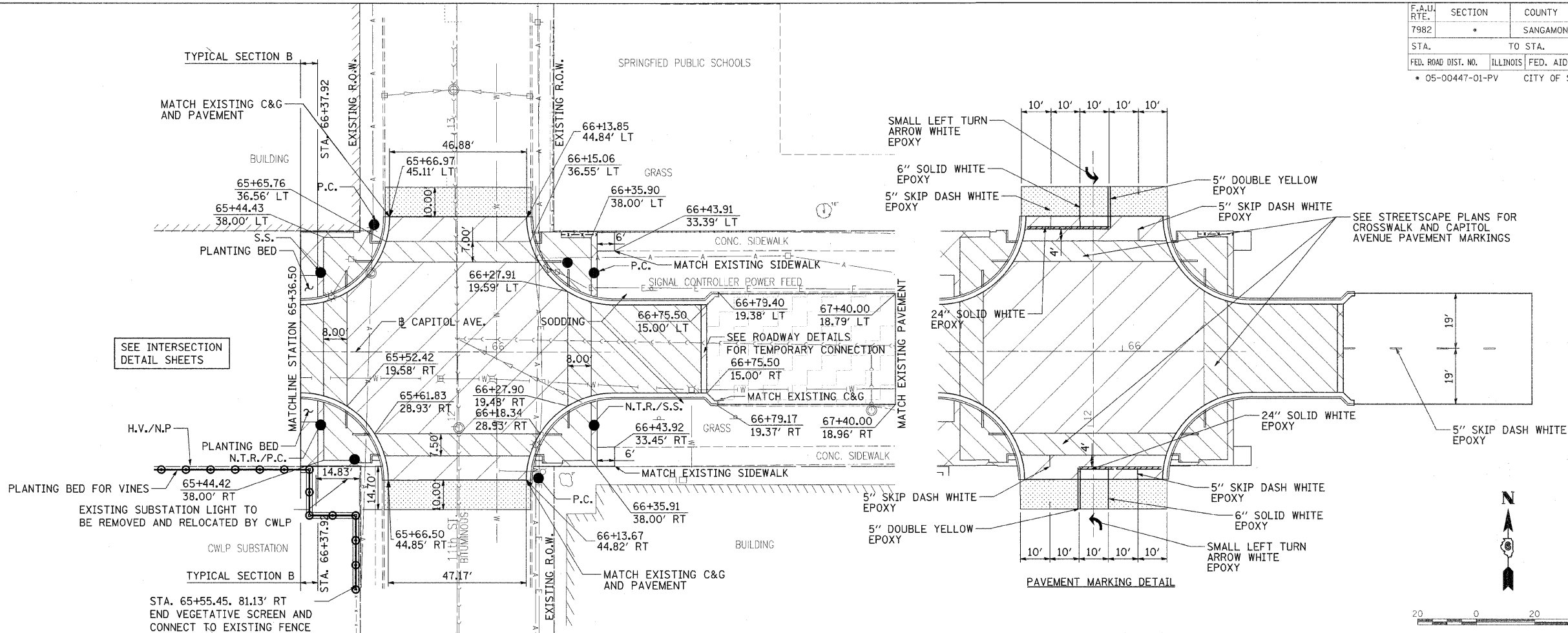

PLAN	SURVEYED	DATE
NOTE BOOK	ALIGNED	
	RT. OF WAY	
	CHECKED	
	NO.	



PROFILE	SURVEYED	DATE
NOTE BOOK	GRADES	
	CHECKED	
	NO.	

LAYOUT ZZZ 10/00/00
 DRAWN DEC 03/15/07
 REVIEWED MF 09/19/07
 PLOT DATE = 01/18/2008 10:22 AM
 FILE NAME = I:\V2\job\11822811a\cadd\road\microstation\sheet\action.L
 PLOT SCALE = 20.0000 / IN.
 USER NAME = P020636