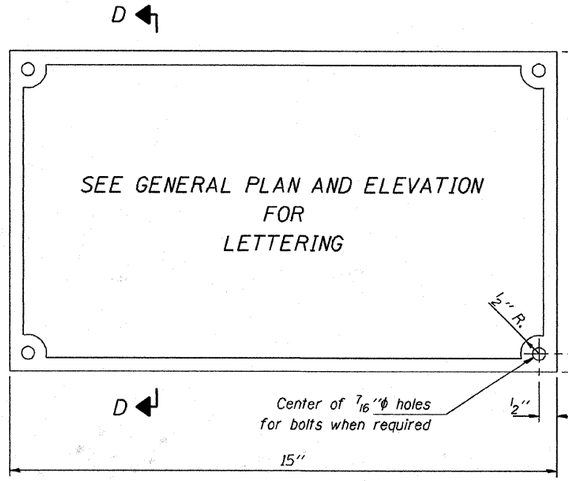

DETAIL OF NAME PLATE

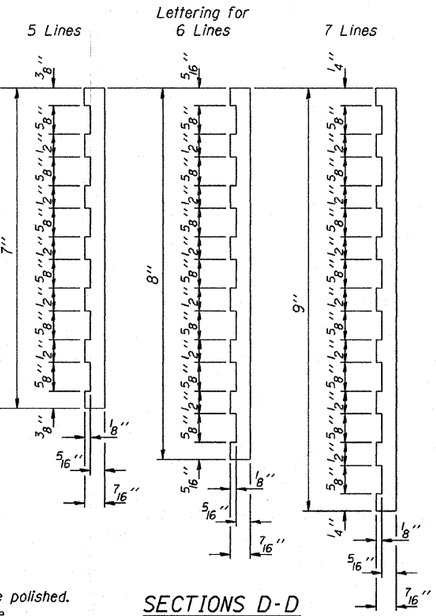

SECTIONS D-D

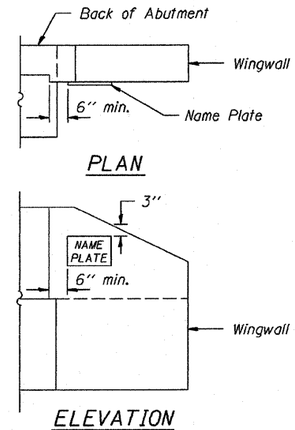

LOCATION OF NAME PLATE

Material: Best quality brass or bronze.
Border & Lettering: Raised 1/8 inch. Square cut and not tapered. Top surface polished.
Fastenings: Four lugs at least three inches long, cast on back of plate.

Illinois Department of Transportation

PASSED APRIL 4, 2005
Thomas J. Domagalski
Engineer of Bridge Design
APPROVED APRIL 4, 2005
Ralph E. Anderson
Engineer of Bridges and Structures

ISSUED 7-1-1995

NAME PLATE

STANDARD CN