

F.A. RTE.	SECTION	COUNTY	TOTAL SHEETS	SHEET NO.
9103	05-00046-01-PV	MADISON	25	1
FED. ROAD DIST. NO.	ILLINOIS	FED. AID PROJECT		

CONTRACT NO. 97339

SHEET NUMBER	DESCRIPTION
1	COVER SHEET
2	GENERAL NOTES, AND LEGEND
3	SUMMARY OF QUANTITIES
4	TYPICAL SECTIONS - EXISTING
5	TYPICAL SECTIONS - PROPOSED
6-7	QUANTITY SCHEDULES
8	ADVANCED WARNING SIGNS
9-13	STAGE CONSTRUCTION
14-20	PLAN AND PROFILE SHEETS
21-24	PAVEMENT MARKING SHEETS
25	MISCELLANEOUS DETAILS

**STATE OF ILLINOIS**  
**DEPARTMENT OF TRANSPORTATION**  
**DIVISION OF HIGHWAYS**  
**PLANS FOR PROPOSED**  
**ROADWAY IMPROVEMENT**  
**CITY OF MADISON**  
**F.A.U. ROUTE 9103 (WAYNE LANTER AVENUE)**  
**SECTION NO. 05-00046-01-PV**  
**PROJECT NO. M5011 (245)**

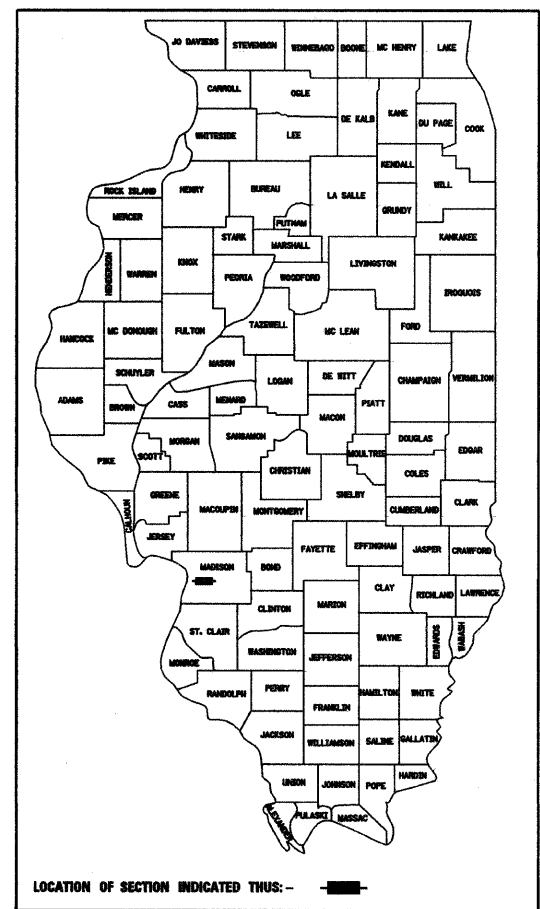

**STANDARDS**

STD. NO.
000001-05
424001-05
442101-07
442201-03
606001-03
701301-02
701311-02
701501-04
701801-03
701901
780001-01
BLR 21-7

**STU FUNDS**  
**MADISON COUNTY**  
**END RESURFACING PROJECT**  
**STATION 5+79.13**

PLAN 1"=20'  
 PROFILE HORIZ. 1"=20'  
 PROFILE VERT. 1"=5'  
 CROSS SECTIONS 1"=10' HORIZ.  
 1"=5' VERT.

**BEGIN RESURFACING PROJECT**  
**STATION 6+01.10**

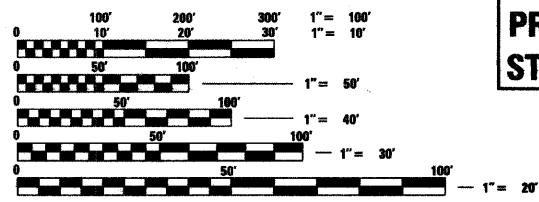

FULL SIZE PLANS HAVE BEEN PREPARED USING STANDARD ENGINEERING SCALES, REDUCED SIZED PLANS WILL NOT CONFORM TO STANDARD SCALES, IN MAKING MEASUREMENTS ON REDUCED PLANS, THE ABOVE SCALES MAY BE USED.

J.U.L.I.E.  
 JOINT UTILITY LOCATION INFORMATION FOR EXCAVATION  
 1-800-892-0123

DESIGN DESIGNATION  
 FUNCTIONAL CLASSIFICATION: COLLECTOR  
 ADT: 800 (2006) 976 (2026)  
 DHV (2026): 98  
 DESIGN SPEED: 30 MPH

**CONTRACT NO. 97339**

**LOCATION MAP**  
 SCALE: 1" = 750'  
 GROSS LENGTH OF PROJECT: 3393.22 LIN. FT. = 0.643 MILES  
 SECTIONS 24 & 25, T. 3 N., R. 10 W., 3RD P.M.



*Brian E. Kulick* 2/27/08  
 BRIAN E. KULICK, P.E. No. 48936 DATE  
 (Printed by Authority of the State of Illinois)  
 Job No. 071005

**Juneau Associates, Inc. P.C.**  
 CONSULTING ENGINEERS AND LAND SURVEYORS  
 2100 State Street, P.O. Box 1325  
 Granite City, Illinois 62040  
 Phone: (618) 877-1400 / (618) 452-5535  
 Fax: (618) 452-5541  
 100 North Research Drive  
 Edwardsville, Illinois 62025  
 Phone: (618) 359-0900 / (618) 659-0000  
 Fax: (618) 659-0941