

F.A.U. RTE.	SECTION	COUNTY	TOTAL SHEETS	SHEET NO.
9103	05-00046-01-PV	MADISON	25	9
FED. ROAD DIST. NO.	ILLINOIS	FED. AID PROJECT		

CONTRACT NO. 97339



NOTE:

THE SEQUENCE OF CONSTRUCTION INDICATED HERE ON IS INTENDED TO PERMIT THE CONSTRUCTION OF THIS SECTION WITH THE LEAST INCONVENIENCE TO THE TRAVELING PUBLIC. THIS GENERAL SEQUENCE IS IN NO WAY MEANT TO LIMIT CONCURRENT OPERATIONS OR ALTERNATE METHODS USED TO COMPLETE THE REQUIRED ITEMS OF WORK. THE CONTRACTOR SHALL CONDUCT HIS OPERATIONS ACCORDING TO THE DETAILS SHOWN IN THE PLANS FOR STAGE CONSTRUCTION AND SHALL BE RESPONSIBLE FOR COORDINATION OF HIS ACTIVITIES IN ORDER TO PROVIDE A SMOOTH TRANSITION IN THE CHANGE OF STAGES.

IN ORDER TO MINIMIZE THE INCONVENIENCE TO THROUGH TRAFFIC, THE CONTRACTOR SHALL ERECT THE ADVANCE WARNING SIGNS ACCORDING TO THE DETAILS AS SHOWN IN THE PLANS. THE ADVANCE WARNING SIGNS SHALL REMAIN IN PLACE THROUGHOUT THE DURATION OF THE PROJECT.

FINAL SURVEY PLOTTED	DATE
NOTE BOOK	
AREAS CHECKED	
NO.	

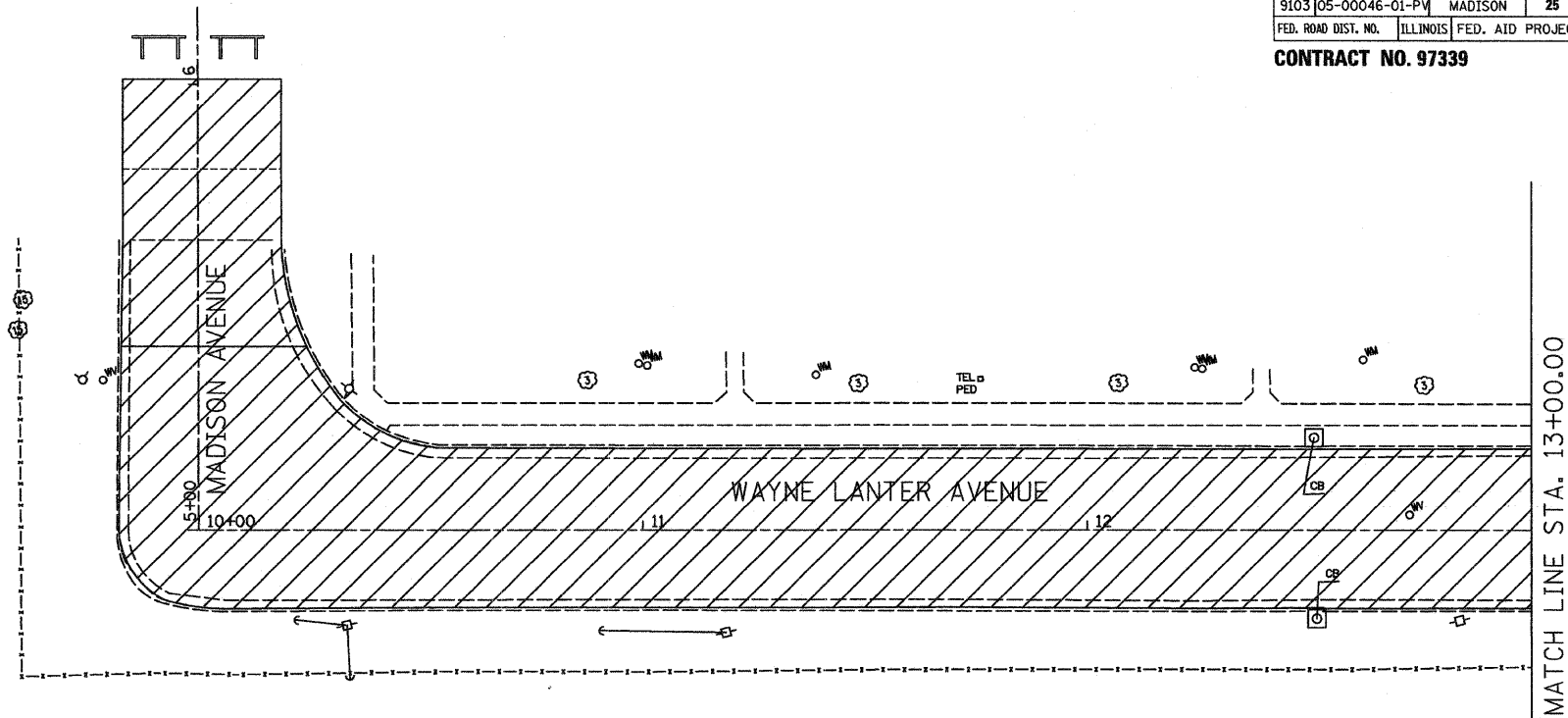
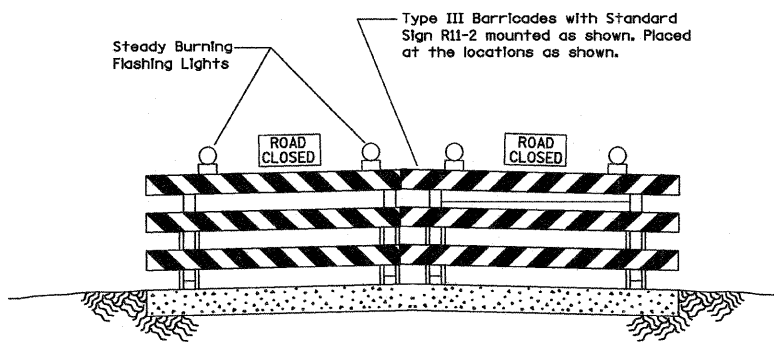

COMPLETED DURING THIS STAGE

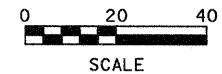

ORIGINAL SURVEY PLOTTED	DATE
NOTE BOOK	
AREAS CHECKED	
NO.	

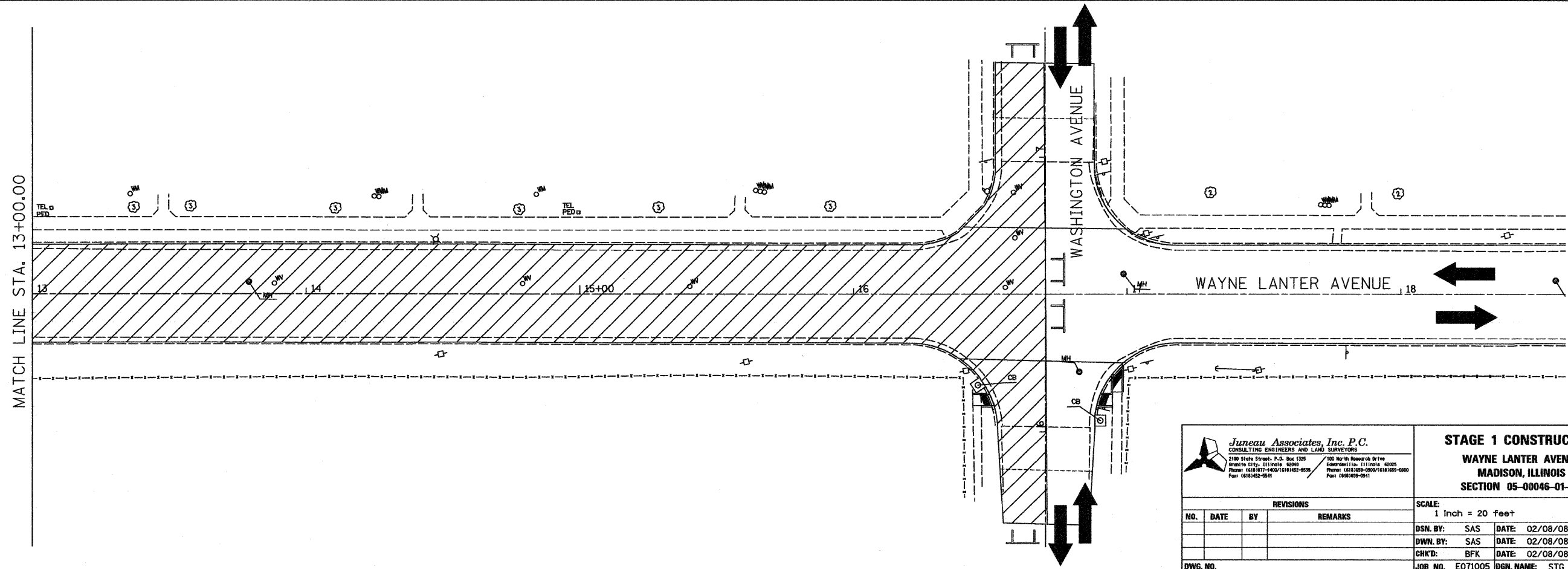

**Juneau Associates, Inc. P.C.**  
CONSULTING ENGINEERS AND LAND SURVEYORS  
2100 State Street, P.O. Box 1325  
Madison City, Illinois 62241  
Phone: (618) 877-4800 / (618) 482-6530  
Fax: (618) 482-5541

**STAGE 1 CONSTRUCTION**  
**WAYNE LANTER AVENUE**  
**MADISON, ILLINOIS**  
**SECTION 05-00046-01-PV**

REVISIONS			
NO.	DATE	BY	REMARKS

SCALE: 1 Inch = 20 feet		SHEET 9
DSN. BY: SAS	DATE: 02/08/08	
DWN. BY: SAS	DATE: 02/08/08	OF 25 SHTS
CHKD: BFK	DATE: 02/08/08	
DWG. NO.	JOB NO. E071005	DGN. NAME: STG 1