

F.A.U. RTE.	SECTION	COUNTY	TOTAL SHEETS	SHEET NO.
9103	05-00046-01-PV	MADISON	25	13
FED. ROAD DIST. NO.	ILLINOIS	FED. AID PROJECT		

CONTRACT NO. 97339

DATE	BY
FINAL SURVEY PLOTTED	
NOTE BOOK TEMPLATE	
AREAS CHECKED	
NO.	

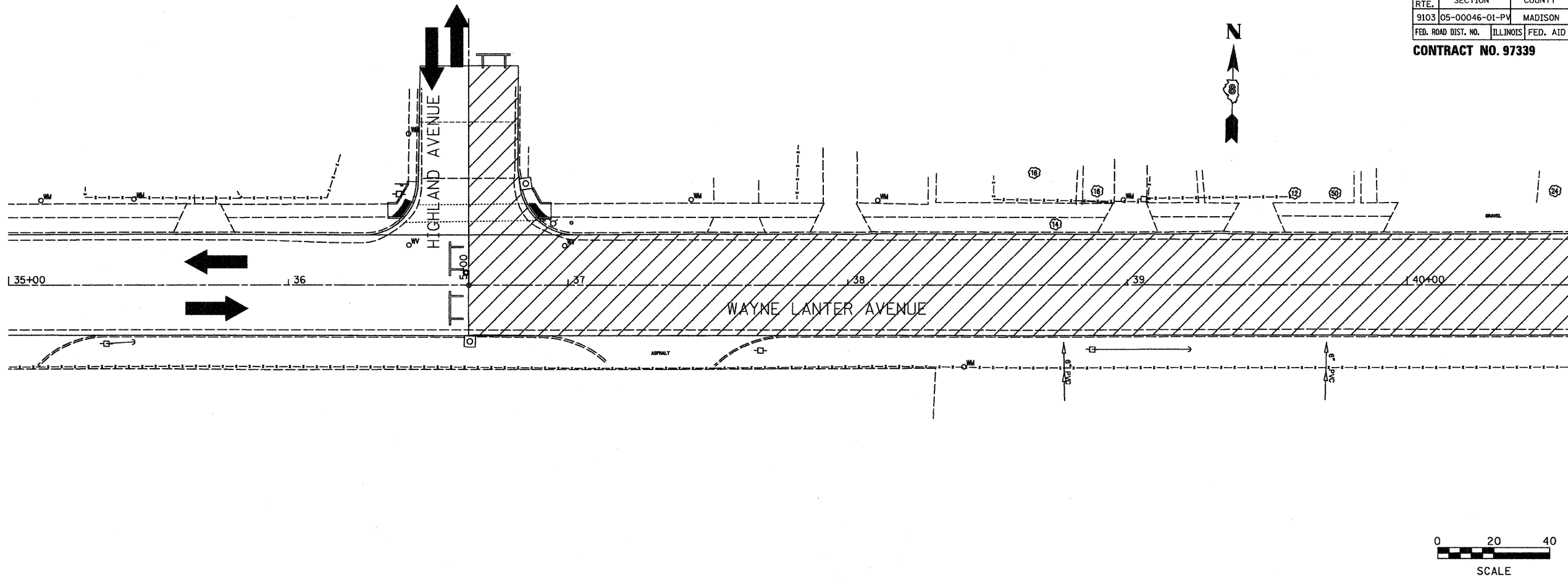

DATE	BY
ORIGINAL SURVEY PLOTTED	
NOTE BOOK TEMPLATE	
AREAS CHECKED	
NO.	

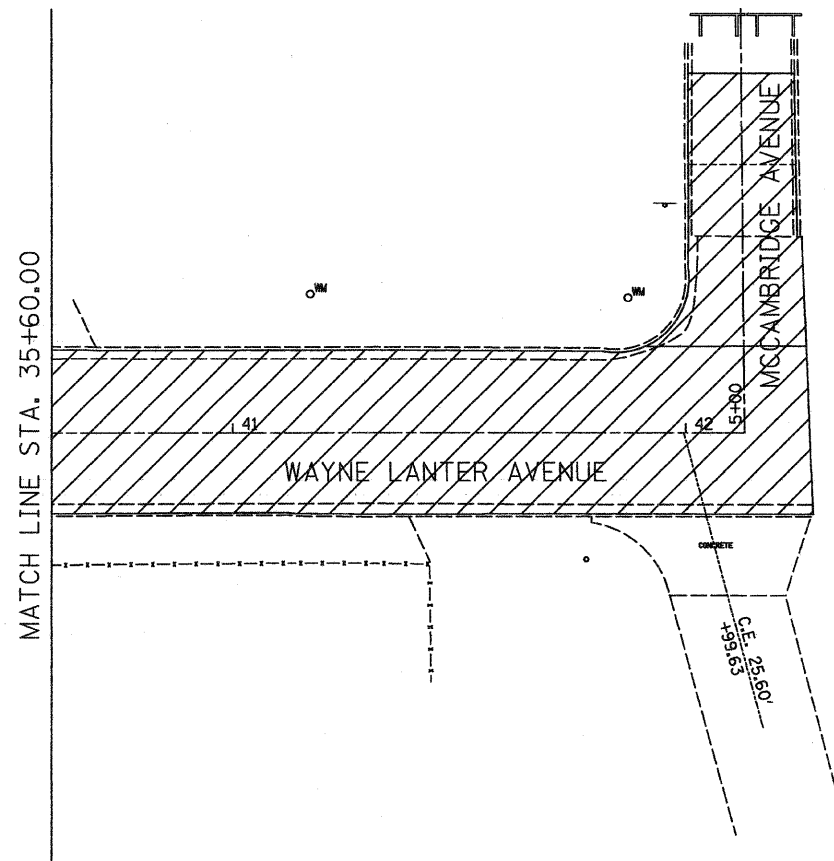

 COMPLETED DURING THIS STAGE

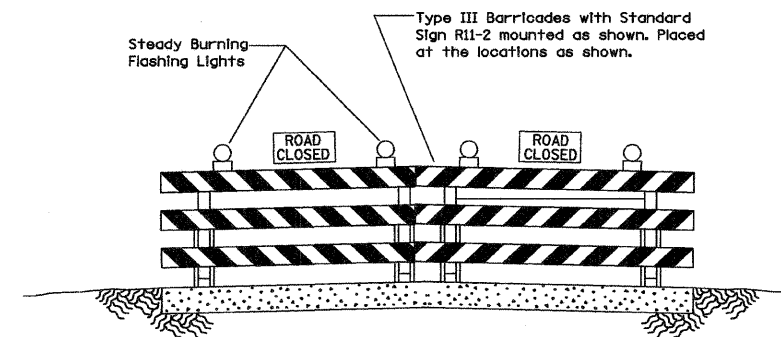

NOTE:

THE SEQUENCE OF CONSTRUCTION INDICATED HERE ON IS INTENDED TO PERMIT THE CONSTRUCTION OF THIS SECTION WITH THE LEAST INCONVENIENCE TO THE TRAVELING PUBLIC. THIS GENERAL SEQUENCE IS IN NO WAY MEANT TO LIMIT CONCURRENT OPERATIONS OR ALTERNATE METHODS USED TO COMPLETE THE REQUIRED ITEMS OF WORK. THE CONTRACTOR SHALL CONDUCT HIS OPERATIONS ACCORDING TO THE DETAILS SHOWN IN THE PLANS FOR STAGE CONSTRUCTION AND SHALL BE RESPONSIBLE FOR COORDINATION OF HIS ACTIVITIES IN ORDER TO PROVIDE A SMOOTH TRANSITION IN THE CHANGE OF STAGES.

IN ORDER TO MINIMIZE THE INCONVENIENCE TO THROUGH TRAFFIC, THE CONTRACTOR SHALL ERECT THE ADVANCE WARNING SIGNS ACCORDING TO THE DETAILS AS SHOWN IN THE PLANS. THE ADVANCE WARNING SIGNS SHALL REMAIN IN PLACE THROUGHOUT THE DURATION OF THE PROJECT.

Juncos Associates, Inc. P.C.
CONSULTING ENGINEERS AND LAND SURVEYORS
2100 State Street, P.O. Box 1325
Grafton City, Illinois 62402
Phone: (618) 877-1400 / (618) 877-2325
Fax: (618) 462-2541

100 North Research Drive
Grafton City, Illinois 62402
Phone: (618) 868-2500 / (618) 868-0800
Fax: (618) 869-0941

STAGE 4 CONSTRUCTION
WAYNE LANTER AVENUE
MADISON, ILLINOIS
SECTION 05-00046-01-PV

REVISIONS			
NO.	DATE	BY	REMARKS

SCALE: 1 Inch = 20 feet		
DSN. BY: SAS	DATE: 02/08/08	SHEET
DWN. BY: SAS	DATE: 02/08/08	13
CHK'D: BFK	DATE: 02/08/08	
DWG. NO.	JOB NO. E071005	DGN. NAME: STG 5 OF 25 SHTS