

DATE	BY
PLAN	SURVEYED
NOTE BOOK	ALIGNED
NO.	CHECKED
	FILE NAME

DATE	BY
PROFILE	SURVEYED
NOTE BOOK	GRADES CHECKED
NO.	STRUCTURE NOT AT THIS CROSS
	FILE NAME

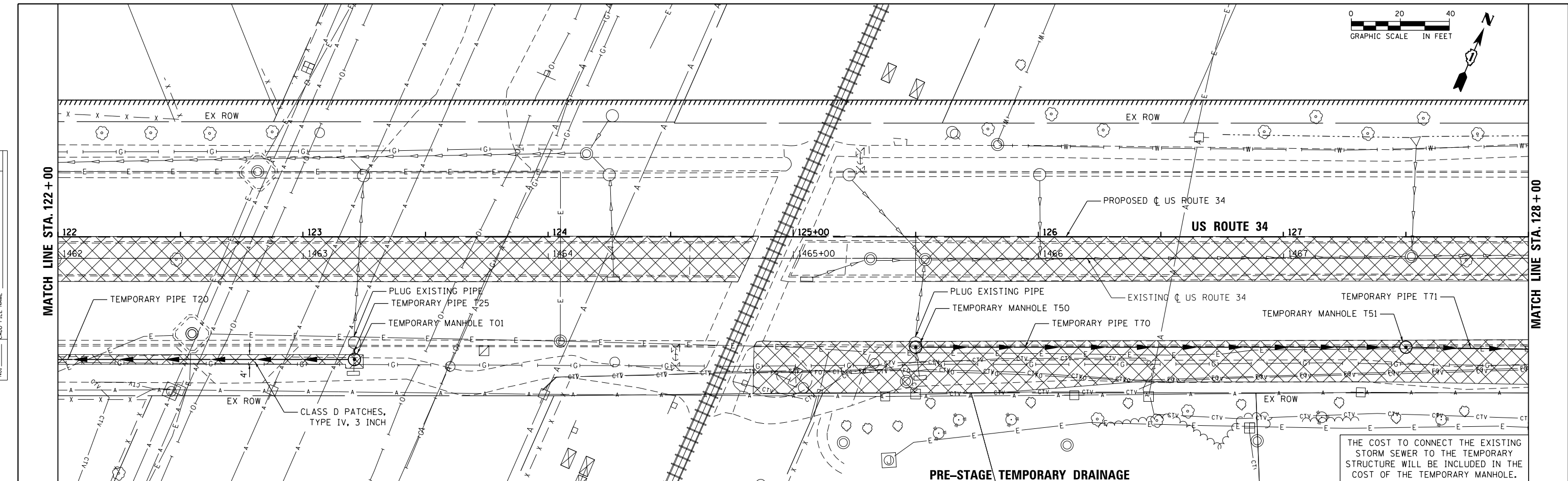

THE COST TO CONNECT THE EXISTING STORM SEWER TO THE TEMPORARY STRUCTURE WILL BE INCLUDED IN THE COST OF THE TEMPORARY MANHOLE.

THE COST TO PLUG EXISTING PIPE CONNECTIONS SHALL BE INCLUDED IN THE COST OF THE TEMPORARY PIPE

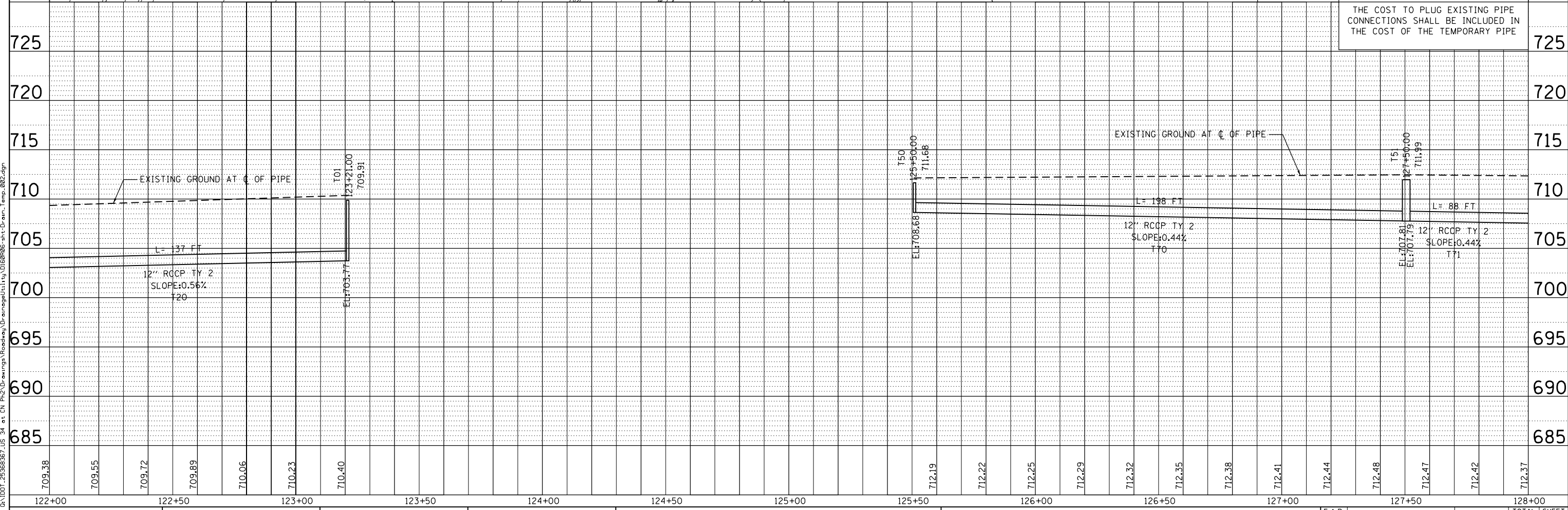

709.38	122+00	709.55	122+50	709.72	123+00	709.89	123+50	710.06	124+00	710.23	124+50	710.40	125+00	710.57	125+50	710.74	126+00	710.91	126+50	711.08	127+00	711.25	127+50	711.42	128+00
712.19	122+00	712.22	122+50	712.25	123+00	712.29	123+50	712.32	124+00	712.35	124+50	712.38	125+00	712.41	125+50	712.44	126+00	712.48	126+50	712.51	127+00	712.54	127+50	712.57	128+00



USER NAME = URS	DESIGNED - MB	REVISED -
DRAWN - KJB	REVISED -	
CHECKED - SPF	REVISED -	
DATE - 02/28/2014	REVISED -	

STATE OF ILLINOIS
DEPARTMENT OF TRANSPORTATION

TEMPORARY DRAINAGE PLAN

F.A.P. RTE. 311	SECTION 652-A	COUNTY DuPAGE	TOTAL SHEETS 383	SHEET NO. 65
CONTRACT NO. 60R06			ILLINOIS FED. AID PROJECT	

SCALE: 20 SHEET NO. 2 OF 3 SHEETS STA. 122+00 TO STA. 128+00

FILE NAME: D:\1001_25368867_US_34.ctb