

PART OF THE SW 1/4 OF SEC. 29, TWP. 38 N., R. 9 E. OF THE 3RD. P.M., IN DuPAGE COUNTY, ILLINOIS.

Schedule of Ties		
Point Number	Tie to point	Tie Distance (feet)
1	T1	25.80
	T2	25.50
	T3	30.10

**FOX VALLEY VILLAGES
UNIT NO. 21B**
Recorded April 2, 1985
as Document No. R85-22940
Corrected by Certificate of Correction
Recorded September 12, 1985
as Document No. R85-76927

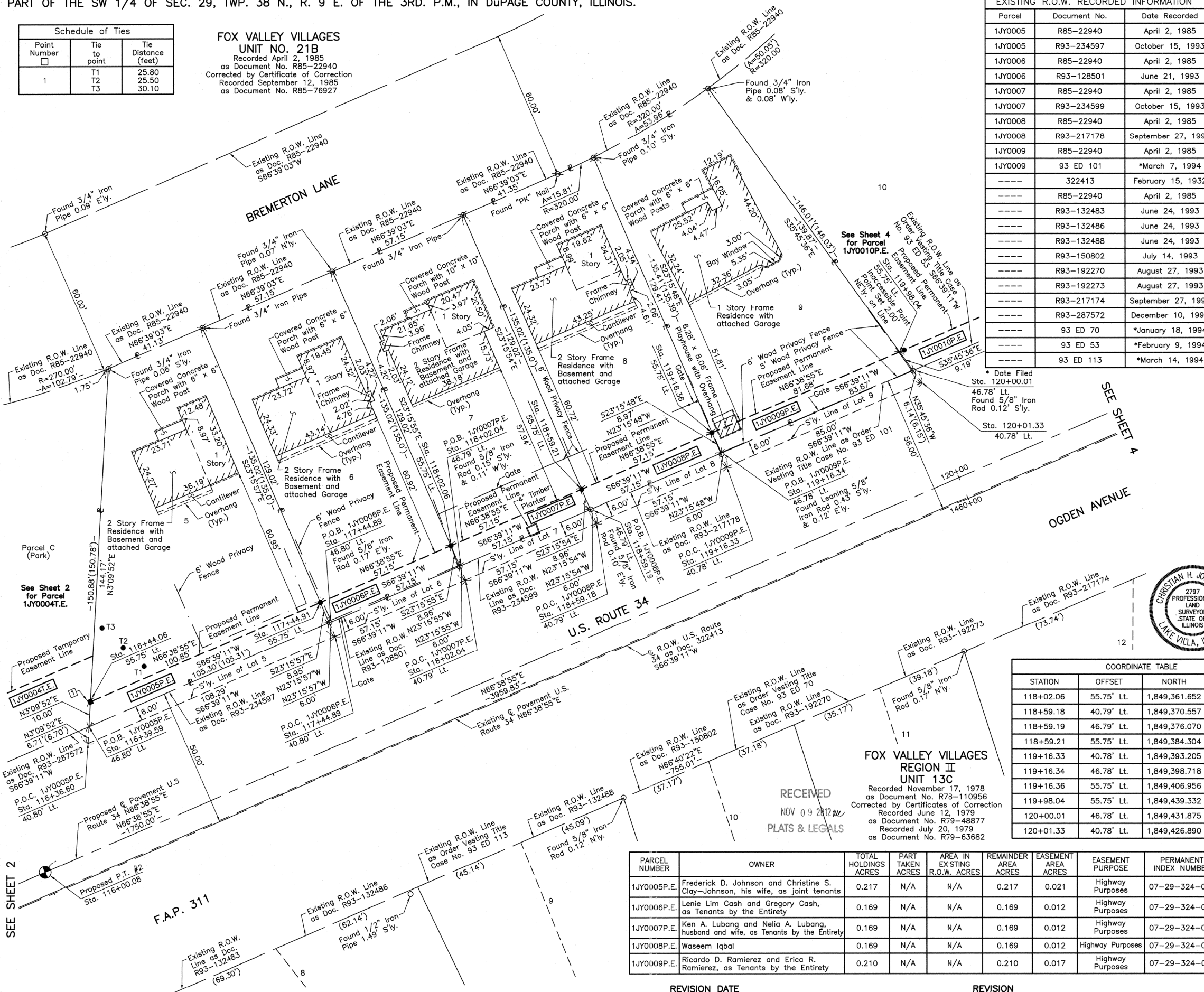

EXISTING R.O.W. RECORDED INFORMATION		
Parcel	Document No.	Date Recorded
1JY0005	R85-22940	April 2, 1985
1JY0005	R93-234597	October 15, 1993
1JY0006	R85-22940	April 2, 1985
1JY0006	R93-128501	June 21, 1993
1JY0007	R85-22940	April 2, 1985
1JY0007	R93-234599	October 15, 1993
1JY0008	R85-22940	April 2, 1985
1JY0008	R93-217178	September 27, 1993
1JY0009	R85-22940	April 2, 1985
1JY0009	93 ED 101	*March 7, 1994
---	322413	February 15, 1932
---	R85-22940	April 2, 1985
---	R93-132483	June 24, 1993
---	R93-132486	June 24, 1993
---	R93-132488	June 24, 1993
---	R93-150802	July 14, 1993
---	R93-192270	August 27, 1993
---	R93-192273	August 27, 1993
---	R93-217174	September 27, 1993
---	R93-287572	December 10, 1993
---	93 ED 70	*January 18, 1994
---	93 ED 53	*February 9, 1994
---	93 ED 113	*March 14, 1994

LEGEND

SECTION CORNER 910 1615
QUARTER SECTION CORNER 16 15

SECTION LINE
QUARTER SECTION LINE
QUARTER, QUARTER SECTION LINE
PLATTED LOT LINE
PROPERTY (DEED) LINE

APL
APPARENT PROPERTY LINE
CENTER LINE
EXISTING RIGHT OF WAY LINE
PROPOSED RIGHT OF WAY LINE
PROPOSED EASEMENT
MEASURED DIMENSION
COMPUTED DIMENSION
RECORD DATA

120.32'
129.32'(Comp.)

EXISTING BUILDING

Scale: 1"=20'

Bearings and Coordinates are referenced to the Illinois Coordinate System NAD 83(2007) East Zone.

○ IRON PIPE OR ROD FOUND ⊕ "MAG" NAIL SET
+ CUT CROSS FOUND OR SET ● 5/8" REBAR SET

● T1 THESE STAKES REFERENCE FOUND OR SET MONUMENTATION. SET 5/8 INCH IRON ROD FLUSH WITH GROUND TO TIE FOUND IRON STAKE. IDENTIFIED BY COLORED PLASTIC CAP BEARING SURVEYORS REGISTRATION NUMBER.
● BT1 THESE STAKES, IN CULTIVATED AREAS, REFERENCE FOUND OR SET MONUMENTATION. BURIED 5/8 INCH IRON ROD 20 INCHES BELOW GROUND TO TIE FOUND IRON STAKE. IDENTIFIED BY COLORED PLASTIC CAP BEARING SURVEYORS REGISTRATION NUMBER.
● BT2
● BT3

■ STAKING OF PROPOSED RIGHT OF WAY. SET DIVISION OF HIGHWAYS SURVEY MARKER TO MONUMENT THE POSITION SHOWN. IDENTIFIED BY INSCRIPTION DATA AND SURVEYORS REGISTRATION NUMBER.

■ M STAKING OF PROPOSED RIGHT OF WAY IN CULTIVATED AREAS. BURIED 5/8 INCH METAL ROD 20 INCHES BELOW GROUND TO MARK FUTURE SURVEY MARKER POSITION IDENTIFIED BY COLORED PLASTIC CAP BEARING SURVEYORS REGISTRATION NUMBER.

⊕ PERMANENT SURVEY MARKER, I.D.O.T STD 2135 (TO BE SET BY OTHERS)

□ RIGHT OF WAY STAKING PROPOSED TO BE SET.

STATE OF ILLINOIS }
COUNTY OF LAKE }SS

THIS IS TO CERTIFY THAT WE, JORGENSEN & ASSOCIATES, INC., AN ILLINOIS PROFESSIONAL DESIGN FIRM LAND SURVEYING CORPORATION, NUMBER 184-2771, HAVE SURVEYED THE PLAT OF HIGHWAYS SHOWN HEREON IN SECTION 29, TOWNSHIP 38N., RANGE 9E., OF THE THIRD PRINCIPAL MERIDIAN, DuPAGE COUNTY, THAT THE SURVEY IS TRUE AND COMPLETE AS SHOWN TO THE BEST OF MY KNOWLEDGE AND BELIEF, THAT THE PLAT CORRECTLY REPRESENTS SAID SURVEY, THAT ALL MONUMENTS FOUND AND ESTABLISHED ARE OF PERMANENT QUALITY AND OCCUPY THE POSITIONS SHOWN THEREON AND THAT THE MONUMENTS ARE SUFFICIENT TO ENABLE THE SURVEY TO BE RE-TRACED. MADE FOR THE DEPARTMENT OF TRANSPORTATION, STATE OF ILLINOIS.

DATED AT LAKE VILLA, ILLINOIS THIS 19th DAY OF October 2012 A.D.

Christian H. Jorgensen PRESIDENT
ILLINOIS PROFESSIONAL LAND SURVEYOR NO. 35-2797
LICENSE EXPIRATION DATE: NOVEMBER 30, 2012
THIS PROFESSIONAL SERVICE CONFORMS TO THE CURRENT ILLINOIS MINIMUM STANDARDS FOR A BOUNDARY SURVEY.
Note: Surface Coordinates are Shown.



COORDINATE TABLE			
STATION	OFFSET	NORTH	EAST
116+36.60	40.80' Lt.	1,849,282.347	1,010,737.278
116+02.06	55.75' Lt.	1,849,361.652	1,010,883.260
116+39.59	46.80' Lt.	1,849,289.042	1,010,737.648
116+44.06	55.75' Lt.	1,849,299.024	1,010,738.200
117+44.89	40.80' Lt.	1,849,325.262	1,010,836.699
117+44.89	46.80' Lt.	1,849,330.774	1,010,834.329
117+44.91	55.75' Lt.	1,849,339.000	1,010,830.792
118+02.04	40.79' Lt.	1,849,347.909	1,010,889.169
118+02.04	46.79' Lt.	1,849,353.422	1,010,886.799
119+16.36	55.75' Lt.	1,849,406.956	1,010,988.197
119+16.33	40.78' Lt.	1,849,393.205	1,010,994.108
119+16.34	46.78' Lt.	1,849,398.718	1,010,991.739
119+16.36	55.75' Lt.	1,849,406.956	1,010,988.197
119+98.04	55.75' Lt.	1,849,439.332	1,011,063.187
120+00.01	46.78' Lt.	1,849,431.875	1,011,068.557
120+01.33	40.78' Lt.	1,849,426.890	1,011,072.147

PARCEL NUMBER	OWNER	TOTAL HOLDINGS ACRES	PART TAKEN ACRES	AREA IN EXISTING R.O.W. ACRES	REMAINDER AREA ACRES	EASEMENT AREA ACRES	EASEMENT PURPOSE	PERMANENT INDEX NUMBER	PROPERTY ACQUIRED BY
1JY0005P.E.	Frederick D. Johnson and Christine S. Clay-Johnson, his wife, as joint tenants	0.217	N/A	N/A	0.217	0.021	Highway Purposes	07-29-324-014	
1JY0006P.E.	Lenie Lim Cash and Gregory Cash, as Tenants by the Entirety	0.169	N/A	N/A	0.169	0.012	Highway Purposes	07-29-324-013	
1JY0007P.E.	Ken A. Lubang and Nelia A. Lubang, husband and wife, as Tenants by the Entirety	0.169	N/A	N/A	0.169	0.012	Highway Purposes	07-29-324-015	
1JY0008P.E.	Waseem Iqbal	0.169	N/A	N/A	0.169	0.012	Highway Purposes	07-29-324-016	
1JY0009P.E.	Ricardo D. Ramirez and Erica R. Ramirez, as Tenants by the Entirety	0.210	N/A	N/A	0.210	0.017	Highway Purposes	07-29-324-019	

**PLAT OF HIGHWAYS
STATE OF ILLINOIS
DEPARTMENT OF TRANSPORTATION
F.A.P. 311 (U.S. ROUTE 34)**

SECTION 652-A DuPAGE COUNTY
PROJECT JOB NO. R-91-014-11
STATION 116+00 TO STATION 121+00
SCALE: 1"=20' SHEET 3 OF 18

**BUREAU OF LAND ACQUISITION
201 WEST CENTER COURT
SCHAUMBURG, ILLINOIS 60196**

SHEET 118 OF 383