

PART OF THE SE 1/4 OF SEC. 29, TWP. 38 N., R. 9 E. OF THE 3RD. P.M., IN DuPAGE COUNTY, ILLINOIS.

PARCEL NUMBER	OWNER	TOTAL HOLDINGS ACRES	PART TAKEN ACRES	AREA IN EXISTING R.O.W. ACRES	REMAINDER AREA ACRES	EASEMENT AREA ACRES	EASEMENT PURPOSE	PERMANENT INDEX NUMBER	PROPERTY ACQUIRED BY
1JY0015P.E.-A 1JY0015P.E.-B 1JY0015T.E.	Commonwealth Edison Company formerly known as Public Service Company of Northern Illinois	N/A	N/A	N/A	N/A	P.E.-A=0.034 P.E.-B=1.032 T.E.=3.216	Highway Purposes Access & Bridge Maintenance Construction Purposes	07-20-413-0C2 07-29-200-0C2 07-29-200-0C4 07-29-200-0C6 07-29-400-0C2 07-29-402-0C2	
1JY0016P.E.	Wisconsin Central Ltd.	N/A	N/A	N/A	N/A	0.025	Highway Purposes	07-29-506-0C2	
1JY0017P.E. 1JY0017T.E.	Fox Valley Park District	22.608	N/A	N/A	22.608	P.E.=0.023 T.E.=1.116	Highway Purposes Construction Purposes	07-29-203-0C1 07-29-203-0C2 07-29-203-0C3 07-29-203-0C4 07-29-203-0C5 07-29-203-1C4	

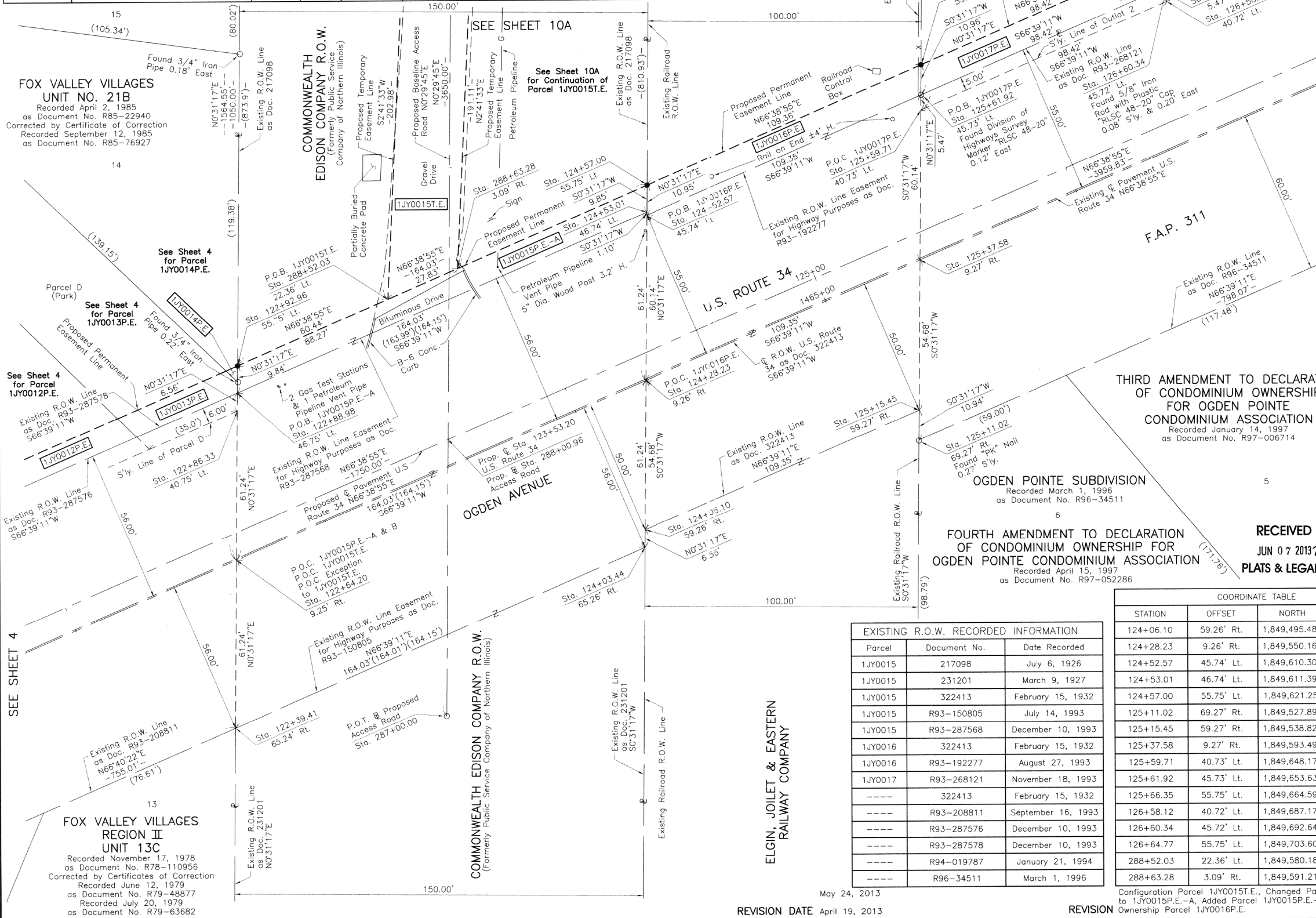

**FOX VALLEY VILLAGES UNIT NO. 21B**  
Recorded April 2, 1985  
as Document No. R85-22940  
Corrected by Certificate of Correction  
Recorded September 12, 1985  
as Document No. R85-76927

**See Sheet 4 for Parcel 1JY0012P.E.**

**See Sheet 4 for Parcel 1JY0012P.E.**

**FOX VALLEY VILLAGES REGION II UNIT 13C**  
Recorded November 17, 1978  
as Document No. R78-110956  
Corrected by Certificates of Correction  
Recorded June 12, 1979  
as Document No. R79-48877  
Recorded July 20, 1979  
as Document No. R79-63682

**COMMONWEALTH EDISON COMPANY R.O.W.**  
(Formerly Public Service Company of Northern Illinois)

**COMMONWEALTH EDISON COMPANY R.O.W.**  
(Formerly Public Service Company of Northern Illinois)

**ELGIN, JOILET & EASTERN RAILWAY COMPANY**

**WILLOW SHORES**  
Recorded August 14, 1979  
as Document No. R79-72361  
Outlot 2  
**See Sheets 13 & 14 for Total Holdings Parcel 1JY0017P.E. & 1JY0017T.E.**

**VILLAGE BAPTIST CHURCH RESUBDIVISION**  
Recorded May 31, 1990  
as Document No. R90-065512  
LOT 1  
**See Sheet 6 for Parcel 1JY0018P.E. & 1JY0018T.E.**

**THIRD AMENDMENT TO DECLARATION OF CONDOMINIUM OWNERSHIP FOR OGDEN POINTE CONDOMINIUM ASSOCIATION**  
Recorded January 14, 1997  
as Document No. R97-006714

**FOURTH AMENDMENT TO DECLARATION OF CONDOMINIUM OWNERSHIP FOR OGDEN POINTE CONDOMINIUM ASSOCIATION**  
Recorded April 15, 1997  
as Document No. R97-052286

Parcel	Document No.	Date Recorded
1JY0015	217098	July 6, 1926
1JY0015	231201	March 9, 1927
1JY0015	322413	February 15, 1932
1JY0015	R93-150805	July 14, 1993
1JY0015	R93-287568	December 10, 1993
1JY0016	322413	February 15, 1932
1JY0016	R93-192277	August 27, 1993
1JY0017	R93-268121	November 18, 1993
----	322413	February 15, 1932
----	R93-208811	September 16, 1993
----	R93-287576	December 10, 1993
----	R93-287578	December 10, 1993
----	R94-019787	January 21, 1994
----	R96-34511	March 1, 1996

STATION	OFFSET	NORTH	EAST
124+06.10	59.26' Rt.	1,849,495.489	1,011,483.410
124+28.23	9.26' Rt.	1,849,550.162	1,011,483.907
124+52.57	45.74' Lt.	1,849,610.303	1,011,484.454
124+53.01	46.74' Lt.	1,849,611.397	1,011,484.464
124+57.00	55.75' Lt.	1,849,621.251	1,011,484.554
125+11.02	69.27' Rt.	1,849,527.890	1,011,583.709
125+15.45	59.27' Rt.	1,849,538.824	1,011,583.808
125+37.58	9.27' Rt.	1,849,593.498	1,011,584.306
125+59.71	40.73' Lt.	1,849,648.172	1,011,584.803
125+61.92	45.73' Lt.	1,849,653.639	1,011,584.853
125+66.35	55.75' Lt.	1,849,664.596	1,011,584.953
126+58.12	40.72' Lt.	1,849,687.174	1,011,675.162
126+60.34	45.72' Lt.	1,849,692.642	1,011,675.212
126+64.77	55.75' Lt.	1,849,703.607	1,011,675.311
288+52.03	22.36' Lt.	1,849,580.188	1,011,389.443
288+63.28	3.09' Rt.	1,849,591.218	1,011,414.990



**RECEIVED**  
JUN 07 2013  
**PLATS & LEGALS**

**LEGEND**

SECTION LINE  
QUARTER SECTION LINE  
QUARTER, QUARTER SECTION LINE  
PLATTED LOT LINE  
PROPERTY (DEED) LINE

APL  
APPARENT PROPERTY LINE  
CENTER LINE  
EXISTING RIGHT OF WAY LINE  
PROPOSED RIGHT OF WAY LINE  
PROPOSED EASEMENT  
MEASURED DIMENSION  
COMPUTED DIMENSION  
RECORD DATA

EXISTING BUILDING

Bearings and Coordinates are referenced to the Illinois Coordinate System NAD 83(2007) East Zone.

○ IRON PIPE OR ROD FOUND      ⊕ "MAG" NAIL SET  
+ CUT CROSS FOUND OR SET      ● 5/8" REBAR SET

● T1 THESE STAKES REFERENCE FOUND OR SET MONUMENTATION.  
● T2 IRON ROD FLUSH WITH GROUND TO TIE FOUND IRON STAKE. IDENTIFIED BY COLORED PLASTIC CAP BEARING SURVEYORS REGISTRATION NUMBER.  
● BT1 THESE STAKES, IN CULTIVATED AREAS, REFERENCE FOUND OR SET MONUMENTATION. BURIED 5/8 INCH IRON ROD 20 INCHES BELOW GROUND TO TIE FOUND IRON STAKE. IDENTIFIED BY COLORED PLASTIC CAP BEARING SURVEYORS REGISTRATION NUMBER.  
● BT2  
● BT3

■ STAKING OF PROPOSED RIGHT OF WAY. SET DIVISION OF HIGHWAYS SURVEY MARKER TO MONUMENT THE POSITION SHOWN. IDENTIFIED BY INSCRIPTION DATA AND SURVEYORS REGISTRATION NUMBER.  
■ M STAKING OF PROPOSED RIGHT OF WAY IN CULTIVATED AREAS. BURIED 5/8 INCH METAL ROD 20 INCHES BELOW GROUND TO MARK FUTURE SURVEY MARKER POSITION IDENTIFIED BY COLORED PLASTIC CAP BEARING SURVEYORS REGISTRATION NUMBER.

● PERMANENT SURVEY MARKER, I.D.O.T STD 2135 (TO BE SET BY OTHERS)  
□ RIGHT OF WAY STAKING PROPOSED TO BE SET.

STATE OF ILLINOIS } SS  
COUNTY OF LAKE }

THIS IS TO CERTIFY THAT WE, JORGENSEN & ASSOCIATES, INC., AN ILLINOIS PROFESSIONAL DESIGN FIRM LAND SURVEYING CORPORATION, NUMBER 184-2771, HAVE SURVEYED THE PLAT OF HIGHWAYS SHOWN HEREON IN SECTION 29, TOWNSHIP 38N., RANGE 9E., OF THE THIRD PRINCIPAL MERIDIAN, DuPAGE COUNTY, THAT THE SURVEY IS TRUE AND COMPLETE AS SHOWN TO THE BEST OF MY KNOWLEDGE AND BELIEF, THAT THE PLAT CORRECTLY REPRESENTS SAID SURVEY, THAT ALL MONUMENTS FOUND AND ESTABLISHED ARE OF PERMANENT QUALITY AND OCCUPY THE POSITIONS SHOWN THEREON AND THAT THE MONUMENTS ARE SUFFICIENT TO ENABLE THE SURVEY TO BE RETRACED. MADE FOR THE DEPARTMENT OF TRANSPORTATION, STATE OF ILLINOIS.

DATED AT LAKE VILLA, ILLINOIS THIS 12TH DAY OF October 20 2013 A.D.

*Christian H. Jorgensen* PRESIDENT  
ILLINOIS PROFESSIONAL LAND SURVEYOR NO. 35-2797  
LICENSE EXPIRATION DATE: NOVEMBER 30, 2012  
THIS PROFESSIONAL SERVICE CONFORMS TO THE CURRENT ILLINOIS MINIMUM STANDARDS FOR A BOUNDARY SURVEY.  
Note: Surface Coordinates are Shown.

STATION	OFFSET	NORTH	EAST
122+39.41	65.24' Rt.	1,849,423.924	1,011,332.752
122+64.20	9.25' Rt.	1,849,485.159	1,011,333.309
122+86.33	40.75' Lt.	1,849,539.832	1,011,333.807
122+88.98	46.75' Lt.	1,849,546.393	1,011,333.867
122+92.96	55.75' Lt.	1,849,556.233	1,011,333.956
123+53.20	⊕	1,849,528.927	1,011,411.360
124+03.44	65.26' Rt.	1,849,488.928	1,011,483.350

**JORGENSEN & ASSOCIATES, INC.**  
120 PARK AVENUE  
LAKE VILLA, ILLINOIS 60046  
(847) 356-3371

SHEET 1 IS A COVER SHEET AND IS NOT RECORDED.

**PLAT OF HIGHWAYS STATE OF ILLINOIS DEPARTMENT OF TRANSPORTATION**  
F.A.P. 311 (U.S. ROUTE 34)

SECTION 652-A      DuPAGE COUNTY  
PROJECT      JOB NO. R-91-014-11  
STATION 122+00      TO STATION 127+00  
STATION 287+00.00      TO STATION 290+00  
SCALE: 1"=20'      SHEET 5 OF 18

**BUREAU OF LAND ACQUISITION**  
201 WEST CENTER COURT  
SCHAUMBURG, ILLINOIS 60196

SHEET 120 OF 383